

B.C.D.R.

The Belfast & County Down Railway Museum Trust

Membership Form

I/We wish to apply for membership of the Belfast & County Down Railway Museum Trust as indicated below :-

- | | | | |
|---------------|---------|---------------------|---------|
| 1. Adult | £10:00. | 2. Child (Under 14) | £ 5:00. |
| 3. Retirement | £ 5:00. | 4. Family | £18:00. |

'One in a Thousand' Membership £100:00 – Details on request

Please indicate the type of membership applied for by placing the appropriate number in the "TYPE" column below.

| | Name(s) | Type of Membership | Subscription |
|----|---------|--------------------|--------------|
| 1. | | | £ |
| 2. | | | £ |
| 3. | | | £ |
| 4. | | | £ |
| 5. | | | £ |
| | | Total Enclosed | £ |

Address to which all correspondence should be sent :-

_____ Post Code :- _____

Cheques etc., should be made payable to **"THE BELFAST & COUNTY DOWN RAILWAY MUSEUM TRUST"** and should be Crossed **"A/C PAYEE ONLY"**.

When completed, this form together with your remittance should be forwarded to:-

The Membership Secretary,
The B. & C.D.R. Museum Trust,
9 Kilbright Road,
Carrowdore,
Co. Down, BT22 2HQ.

Memberships are renewable from 1st January each year.

B.C.D.R.

The Belfast & County Down Railway Museum Trust

Membership Form

I/We wish to apply for membership of the Belfast & County Down Railway Museum Trust as indicated below :-

- | | | | |
|---------------|---------|---------------------|---------|
| 1. Adult | £10:00. | 2. Child (Under 14) | £ 5:00. |
| 3. Retirement | £ 5:00. | 4. Family | £18:00. |

'One in a Thousand' Membership £100:00 – Details on request

Please indicate the type of membership applied for by placing the appropriate number in the "TYPE" column below.

| | Name(s) | Type of Membership | Subscription |
|----|---------|--------------------|--------------|
| 1. | | | £ |
| 2. | | | £ |
| 3. | | | £ |
| 4. | | | £ |
| 5. | | | £ |
| | | Total Enclosed | £ |

Address to which all correspondence should be sent :-

_____ Post Code :- _____

Cheques etc., should be made payable to **"THE BELFAST & COUNTY DOWN RAILWAY MUSEUM TRUST"** and should be Crossed **"A/C PAYEE ONLY"**.

When completed, this form together with your remittance should be forwarded to:-

The Membership Secretary,
The B. & C.D.R. Museum Trust,
9 Kilbright Road,
Carrowdore,
Co. Down, BT22 2HQ.

Memberships are renewable from 1st January each year.

HELP BRING THE TRAINS

- and the VISITORS -

back to

DONAGHADEE!

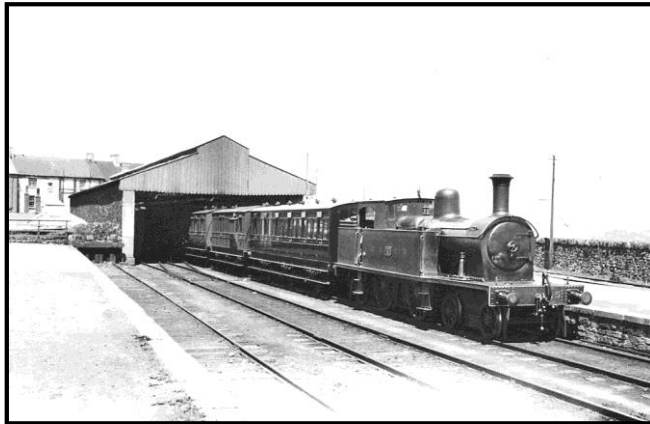

Above:
Train about to depart
from Donaghadee in the
1930's.

Right:
Millisle Road Halt in the
1930's

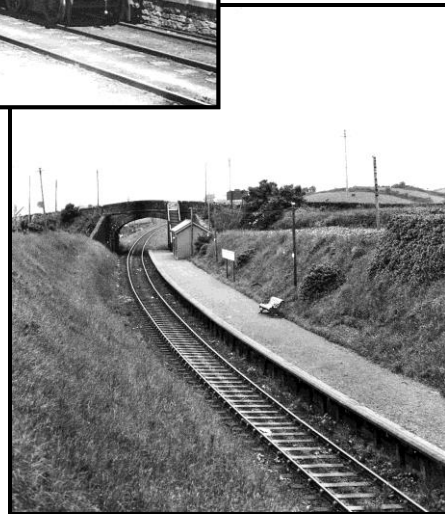

HELP BRING THE TRAINS

- and the VISITORS -

back to

DONAGHADEE!

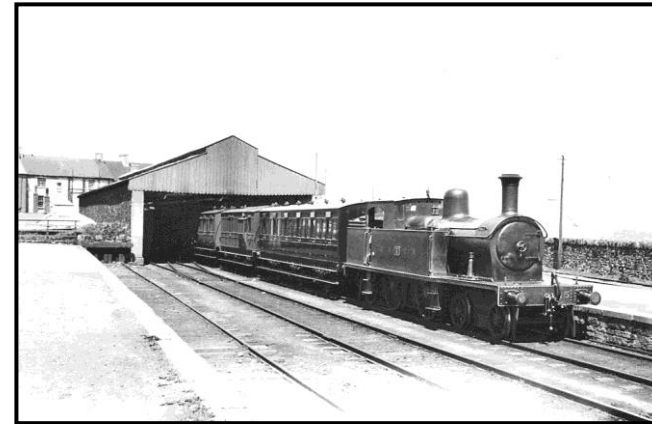

Above:
Train preparing to depart
from Donaghadee in the
1930's.

Right:
Millisle Road Halt in the
1930's

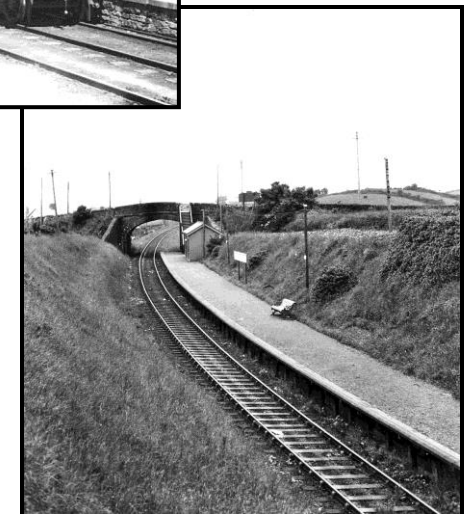

**PLEASE JOIN US TODAY
AND HELP BRING THE TRAINS BACK!**

**PLEASE JOIN US TODAY
AND HELP BRING THE TRAINS BACK!**