

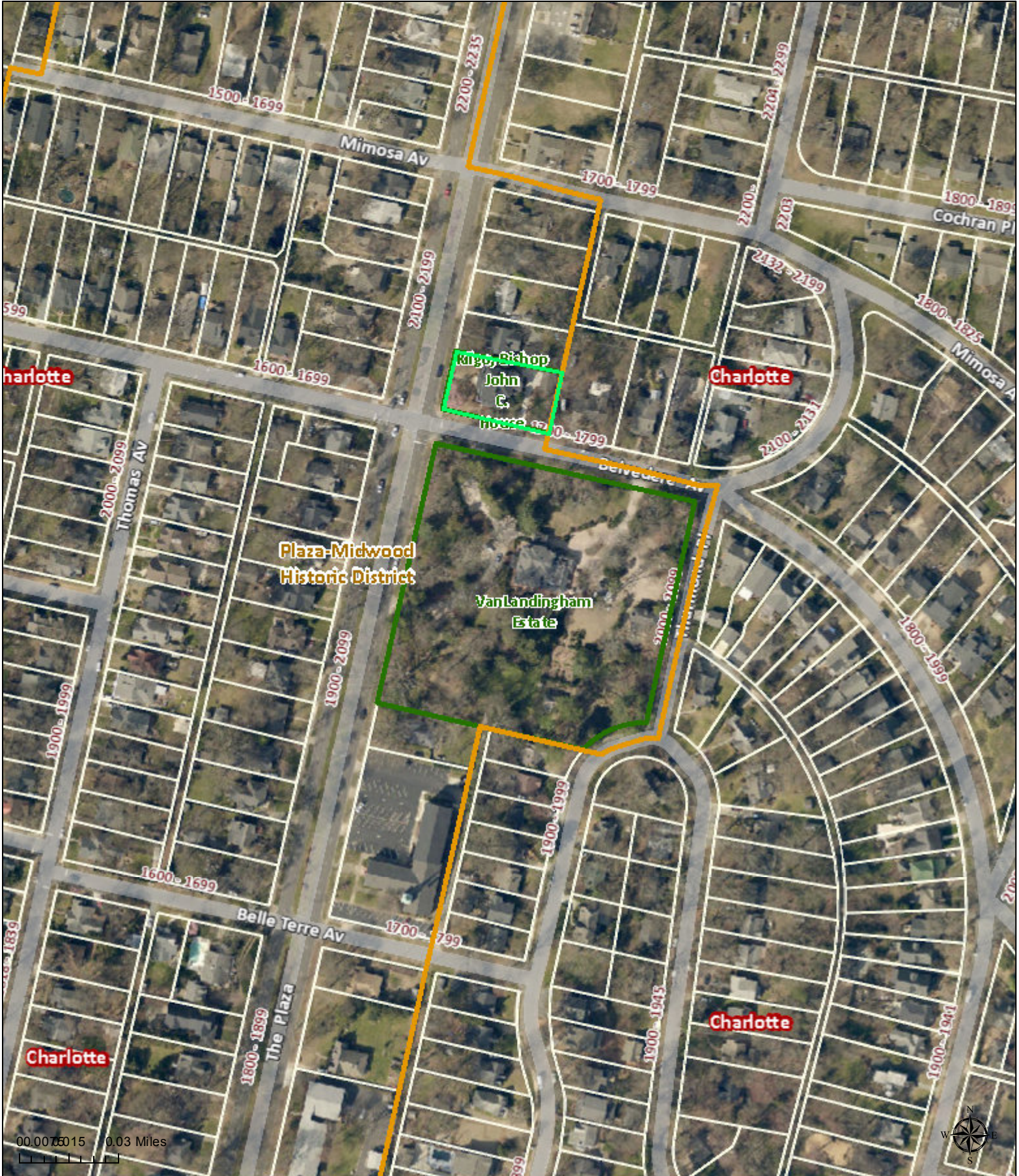

Polaris 3G Map – Mecklenburg County, North Carolina

Date Printed: 5/26/2017 2:29:41 PM



This map or report is prepared for the inventory of real property within Mecklenburg County and is compiled from recorded deeds, plats, tax maps, surveys, planimetric maps, and other public records and data. Users of this map or report are hereby notified that the aforementioned public primary information sources should be consulted for verification. Mecklenburg County and its mapping contractors assume no legal responsibility for the information contained herein.

Brant Residence
 2100 The Plaza
 Charlotte, NC

WALL LEGEND	
2"x4" wall framing construction #6" o.c w/ insulation	
2"x4" wall framing construction #6" o.c	
2"x6" wall framing #6" o.c w/ siding	
2"x6" wall framing #6" o.c w/ 6" stone veneer	

SQUARE FOOTAGE CALCULATIONS	
NEW HEATED SQUARE FOOTAGE	
First Floor	XXXX sq. ft.
Second Floor	XXXX sq. ft.
Third Floor	XXXX sq. ft.
Total new heated sq. ft.	XXXX sq. ft.
NEW UNHEATED (UNDER ROOF)	
Covered Porches	XXXX sq. ft.
GARAGE SQUARE FOOTAGE	
GARAGE	XXXX sq. ft.
Total new under roof sq. ft.	XXXX sq. ft.

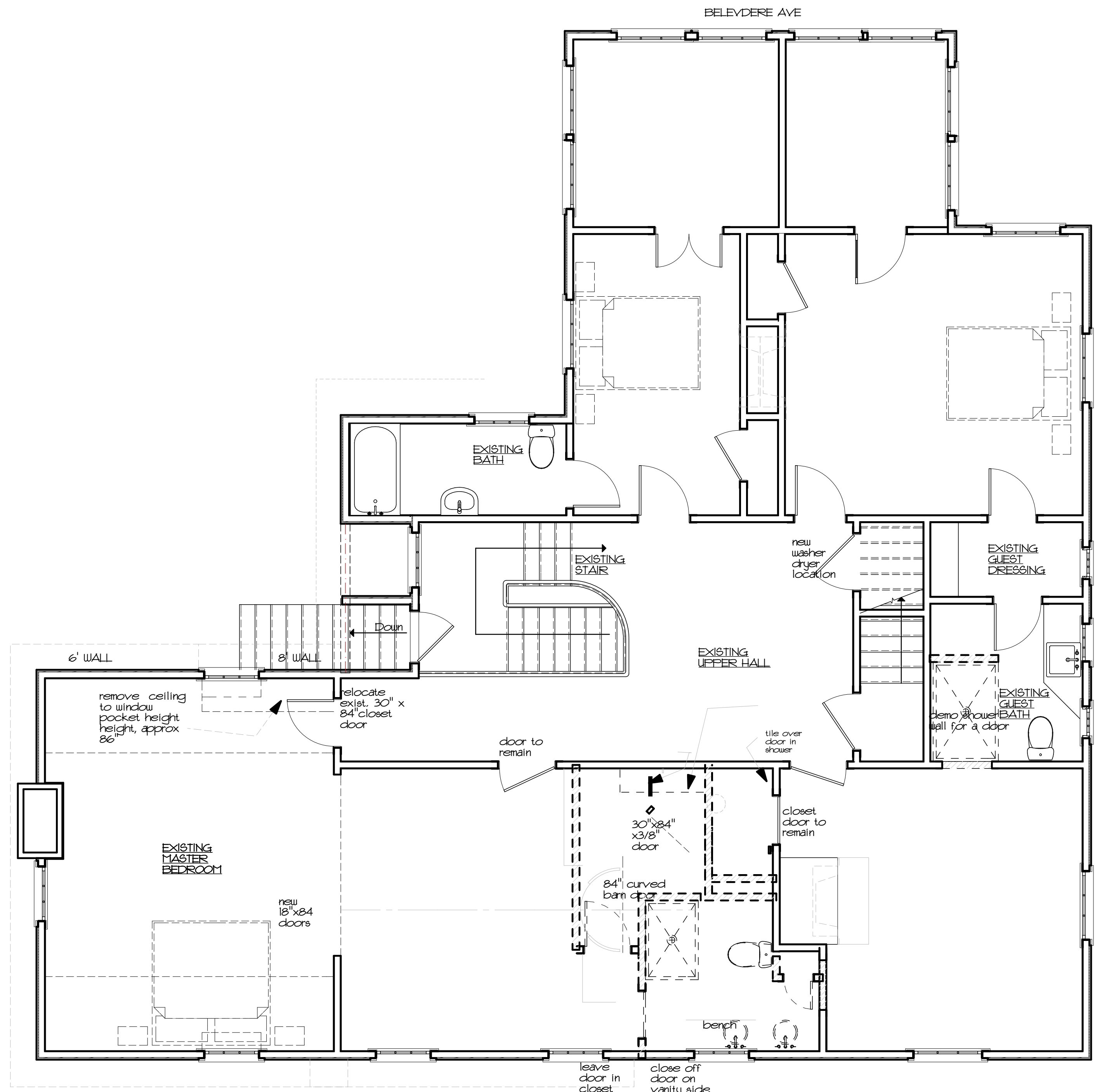

3 SECOND FLOOR DEMO PLAN
 SCALE: 1/4" = 1'-0"

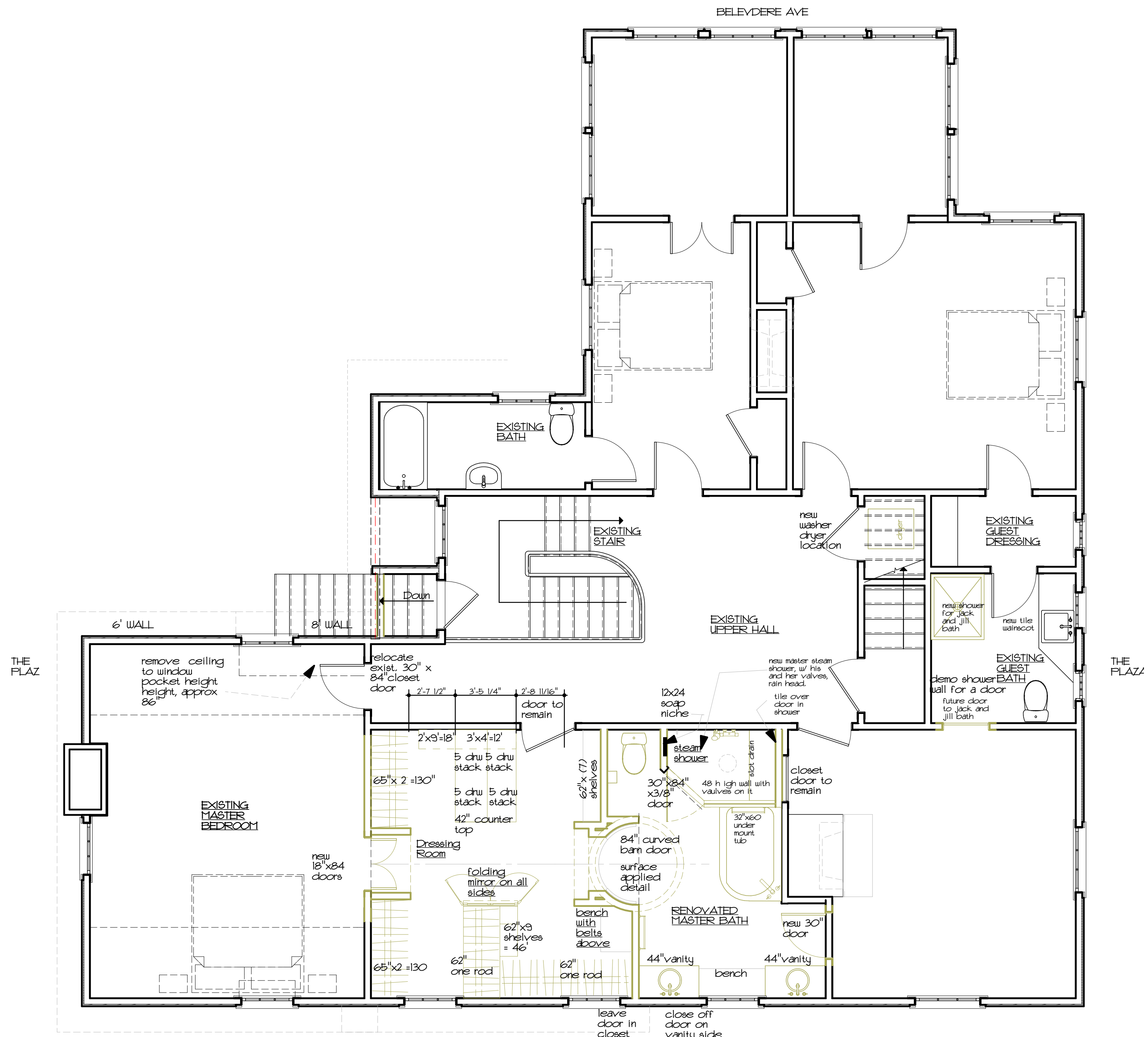

4 SECOND FLOOR PLAN MASTER BATH 3
 SCALE: 1/4" = 1'-0"

PRELIMINARY
 NOT FOR CONSTRUCTION

DonDuffy
 Architecture
 301 Providence Rd
 Charlotte, NC 28207
 (p) 704 - 358 - 1878
 (f) 704 - 358 - 1721
 www.donduffyarchitecture.com

THIS DRAWING IS AN INSTRUMENT OF SERVICE. THE DRAWING AND THE INFORMATION THEREIN IS THE PROPERTY OF DON DUFFY ARCHITECT. ANY REPRODUCTION, ALTERATION, OR USE FOR OTHER THAN THE INTENDED PROJECT, WITHOUT THE WRITTEN CONSENT OF DON DUFFY ARCHITECT, IS EXPRESSLY FORBIDDEN.
 COPYRIGHT © DON DUFFY ARCHITECT

- Date: 5/24/2017
- Revisions:
- Drawn By:
- Sheet: **A1.2**
 Brant Residence









123456789

