

# Replat of a portion of Southworth & Williams' Extension of the Palm City Tract.

Scale 100=1 in.

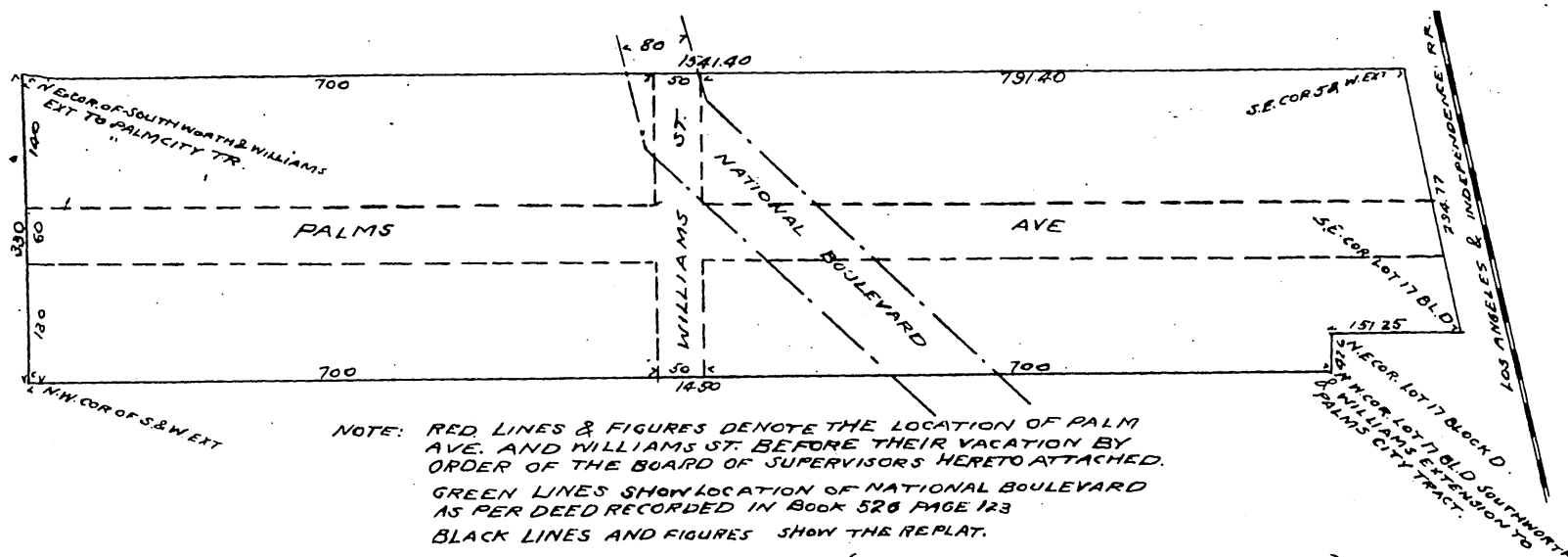

NOTE: RED LINES & FIGURES DENOTE THE LOCATION OF PALM AVE. AND WILLIAMS ST. BEFORE THEIR VACATION BY ORDER OF THE BOARD OF SUPERVISORS HERETO ATTACHED. GREEN LINES SHOW LOCATION OF NATIONAL BOULEVARD AS PER DEED RECORDED IN BOOK 526 PAGE 123. BLACK LINES AND FIGURES SHOW THE REPLAT.

(Note: - - - - - = shown in red on M.R.  
- - - - - = shown in green on M.R.)

Office of the Board of Supervisors  
of Los Angeles County, California.

October 8th 1900

Regular meeting of the Board of Supervisors.

Present Supervisors R.E. Davis Chairman presiding, O.W. Longden, R.E. Wirsching, E.S. Field and James Hanley, and C.W. Bell, Clerk, by R. Williams, Deputy.

In re Vacation of Palms Avenue and Williams Street in Southworth & Williams' Extension to the Palms City Tract.

This being the time regularly set by order of continuance of this Board for

herein, the matter is taken up, and no protests having been filed,

Upon motion of Supervisor Field, duly seconded and carried, it is ordered that the petition be and the same is hereby granted, and it is further ordered that Palms Avenue and Williams Street in the Southworth and Williams Extension to the Palms City Tract, as recorded in Book 22, page 23 - Miscellaneous Records of Los Angeles County, be and the same is hereby vacated and abandoned and the land therein contained restored to acreage. And it is further ordered that this order is conditioned upon the filing by the petitioner of a certified copy of this order together with a map showing all property as affected thereby, in the office of the Recorder of Los Angeles County, California.

State of California } S.S. No.....  
County of Los Angeles }

I, C.W. Bell, County Clerk, and ex-officio Clerk of the Board of Supervisors of said County, do hereby certify the foregoing to be a full, true and correct copy of the original Minutes of the Board of Supervisors as appears in Road Book No. 6, Page 168. In re Vacation of Palms Avenue and Williams Street in Southworth and Williams Extension to the Palms City Tract on file in my office, and that I have carefully compared the same with the original.

In Witness Whereof, I have hereunto set my hand and affixed the seal of the Board of Supervisors, this 24th day of November.

C.W. Bell, County Clerk.

104 Stamp. By R. Williams, Deputy.

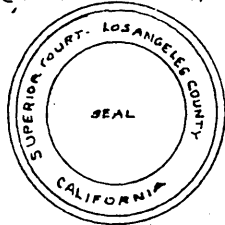

A full, true and correct copy of the original.  
(Scale reduced to 200 feet to one inch)  
Recorded Dec. 3, 1900 at 41 Min, past 9 A.M.  
at request of Byron Olaro.

R.D. Wade, County Recorder  
By Jos. D. Smith  
County Surveyor and ex-officio Deputy County Recorder