

MAR 17 1924
18 3 PM
90
53
MAPS

TRACT No 8020

IN THE
CITY OF LOS ANGELES

BEING A RESUBDIVISION OF PORTIONS OF LOTS 2 AND 3 OF THE ARNAZ PROPERTY, PER MAP RECORDED ON PAGES 91, 92, AND 93 OF DEEDS, BOOK 2324, AND OF PORTIONS OF THE TWO 49.50 FOOT ROADS VACATED ON APRIL 12, 1906, PER ROAD BOOK, VOLUME 8, PAGE 336, RECORDS OF LOS ANGELES COUNTY.

L. M. Mische
Boyer Deputy

Surveyed by the
ENGINEERING SERVICE COMPANY, ENGINEERS
Scale 1"=100' Dec. 1923.

The bearing of the Southerly line of Airdrome Street, as per map of Tract No 6721 recorded in Map Book 71, Page 21 was taken as basis of bearings shown on this map.

I, R. P. Webb, hereby certify that I am a Civil Engineer and that this map consisting of 3 sheets, correctly represents a survey made under my supervision, Dec. 1923 and that all monuments shown hereon actually exist and their positions are correctly shown.

R. P. Webb

We hereby certify that we are the owners of, or interested in the land included within the subdivision shown on the annexed map and that we are the only persons whose consent is necessary to pass a clear title to said land and we consent to the making of said map and subdivision as shown within the colored border line and hereby dedicate to the public use all the Streets, Boulevards, Drive, Alleys, and grant and dedicate to the City of Los Angeles an easement for storm drain purposes over the strip of land shown thereon.

Marble Head Co
Robert W. ...

State of California
County of Los Angeles

On this 17th day of January in the year One Thousand and Nine Hundred and Twenty-four before me *More James* a Notary Public in and for said County of Los Angeles State of California residing therein duly commissioned and sworn personally appeared *R. P. Webb* known to me to be the person whose name is subscribed to the within instrument and acknowledged to me that he executed the same.

IN WITNESS WHEREOF, I have hereunto set my hand and affixed my official seal the day and year in this certificate first above written.

More James
NOTARY PUBLIC IN AND FOR LOS ANGELES CO., STATE OF CALIFORNIA

State of California } ss
County of Los Angeles

On this 17th day of January in the year One Thousand and Nine Hundred and Twenty-four before me *Robert W. ...* a Notary Public in and for said County of Los Angeles, State of California residing therein duly commissioned and sworn personally appeared *Marble Head Co* known to me to be the President and *Robert W. ...* known to me to be the Secretary of the *Marble Head Co* the corporation that executed the within instrument and known to me to be the persons whose names are subscribed to the same and acknowledged to me that such corporation executed the same.

IN WITNESS WHEREOF, I have hereunto set my hand and affixed my official seal the day and year in this certificate first above written.

Robert W. ...
NOTARY PUBLIC IN AND FOR LOS ANGELES CO., STATE OF CALIFORNIA

City

6 March 1924
J. J. ...

casements
casements
casements
casement

Robert W. ...
Robert W. ...

More James

TITLE GUARANTEE AND TRUST COMPANY
521093 "A" FEBRUARY 21ST 24

Marble head

Land Company

casements 15

JOHN A GRIFFIN

Mar. 10 24

1500.00

Tract No. 8020

TRACT NO. 8020

Sheets 1-2-3

3/14/24

V. ...

28TH JANUARY 4

JOHN A GRIFFIN

Mar. 10 4

MAR 17 1924
 18
 3 PM
 90
 54
 M 9 P 5

TRACT No 8020

SHEET No 2

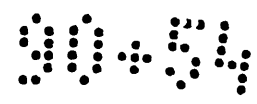

Fd. Conc. Mon.
 Per C.S. 8146

Nely. Cor. Lot 55
 Tract No 6659
 M.B. 72-65

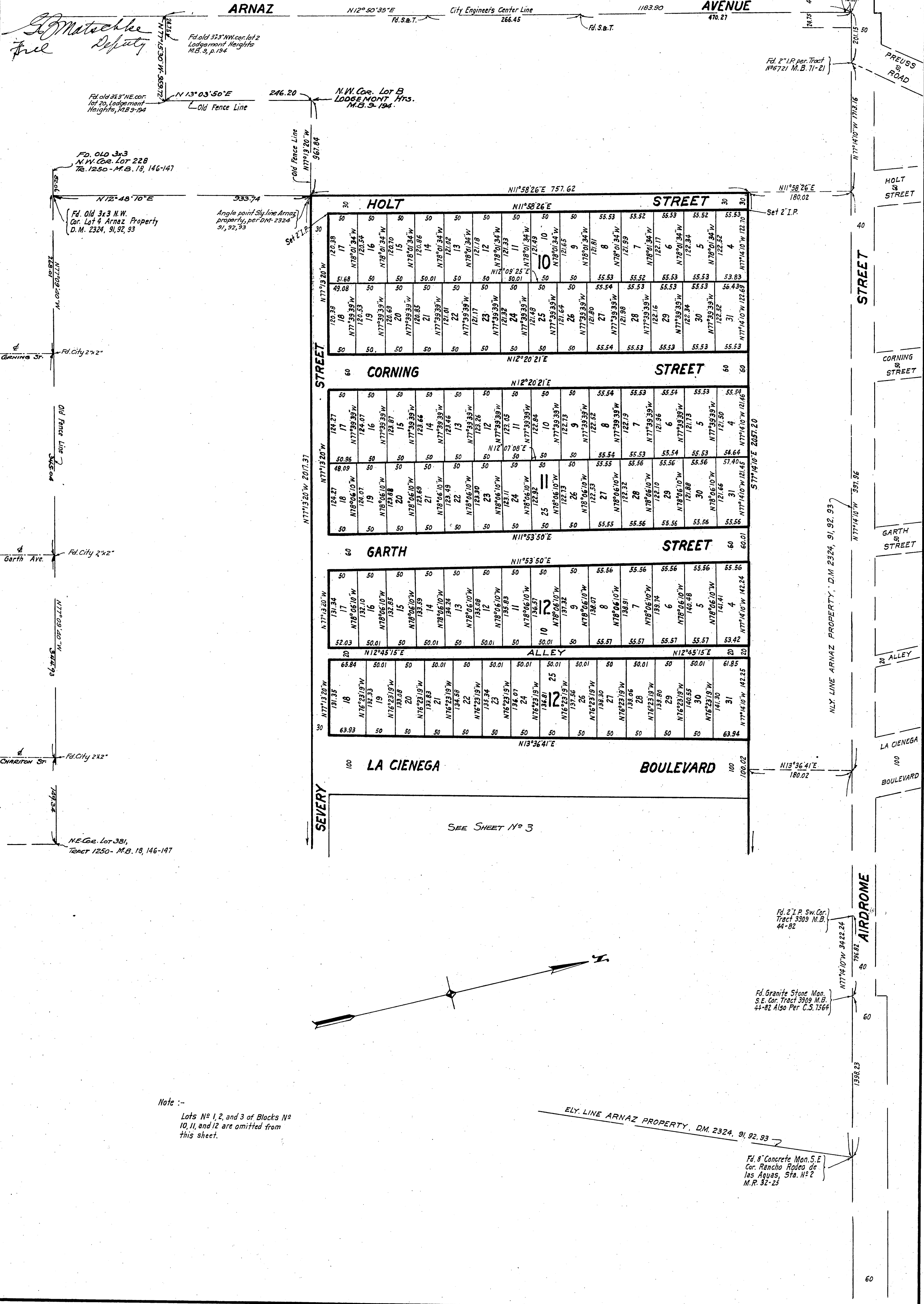

Note :-
 Lots No 1, 2, and 3 of Blocks No 10, 11, and 12 are omitted from this sheet.

Fd. 2 1/2 P. Sw. Cor.
 Tract 3309 M.B.
 44-82

Fd. Granite Stone Mon.
 S.E. Cor. Tract 3909 M.B.
 44-82 Also Per C.S. 7564

Fd. 6 Concrete Mon. S.E.
 Cor. Rancho Rodeo de
 las Aguas, Sta. No 2
 M.R. 32-25

TRACT No 8020

MAR 17 1924
18 3 PM
90
M 9 ps

G. Matschke
Deputy

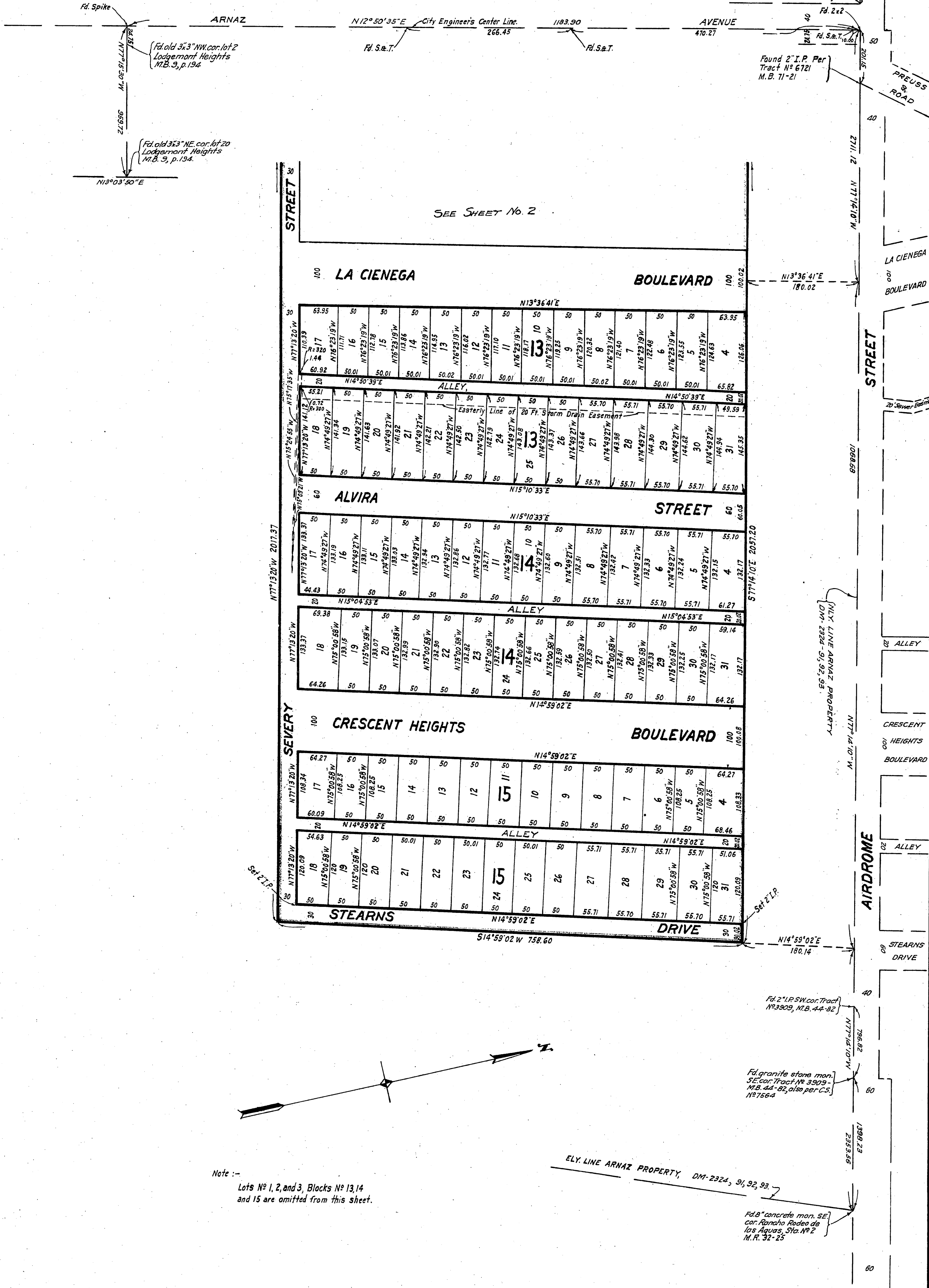
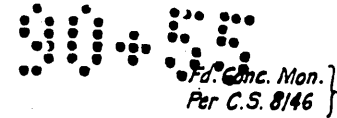

Note :-
Lots No 1, 2, and 3, Blocks No 13, 14
and 15 are omitted from this sheet.

ELY. LINE ARNAZ PROPERTY, DM-2324, 91, 92, 93.

Fd. granite stone mon. SE cor. Tract No 3909- M.B. 44-82, also per C.S. No 7564

Fd. concrete mon. SE cor. Rancho Rodeo de las Aguas, Sta No 2 M.R. 32-25