

New California Country Clubhouse.

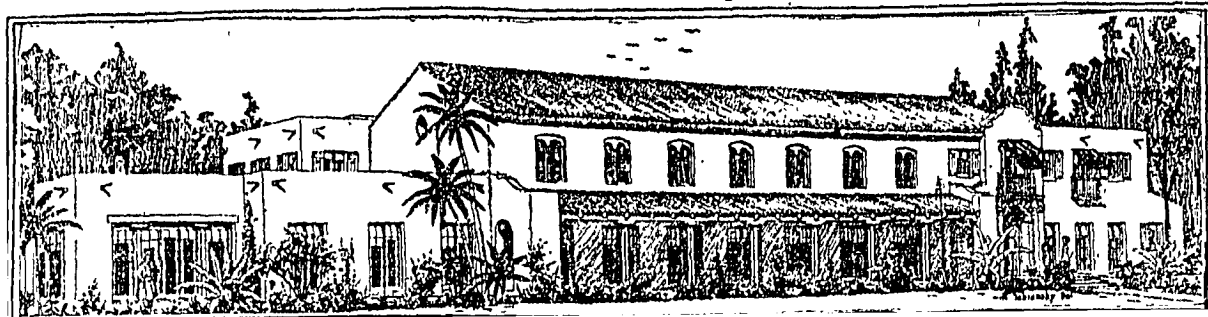

California Country Club.

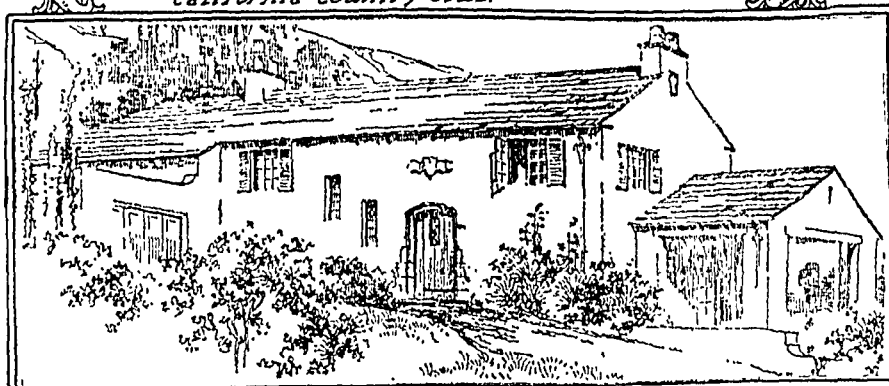

Dorhill Home.

Proposed home for suburban organization soon to be erected near Culver City; H. H. Whiteley, designer
Lower building is new home for Leo Smith at Hollywood; Arthur R. Kelly, architect.

COUNTRY CLUB TO HAVE FINE HOME.

SPANISH TYPE BUILDING SE- LECTED FOR NEW SUBURBAN ORGANIZATION.

Construction is expected to start soon on the clubhouse to be erected near Culver City for the recently-organized California Country Club. The club grounds and golf course comprise a site of fifty-seven acres just off the National boulevard at the outskirts of Los Angeles.

The new building has been designed along the Spanish patio style of architecture, to harmonize with the landscape and afford ready access from both front and rear. The plans, prepared by H. H. Whiteley, call for an expenditure of approximately \$45,000. There will be a lounging-room, 40x70 feet, a main dining-room, large entrance hall and card room, all of which may be arranged into one large assembly room, 40x115 feet, on the occasion of large entertainments. All these rooms open onto the patio through French doors.

A feature of the high-ceilinged lounging-room will be the balcony extending along three sides from the second floor. At one end of this room will be a huge split-stone fireplace. The clubhouse equipment will include lockers for 700 members, shower baths, swimming pool, tennis courts, children's playground and practice putting greens. Mr. Whiteley, who said yesterday that construction would begin immediately after the completion of the plans, will superintend the work.

The officers and directors of the California Country Club include Harry H. Culver, president; Watt L. Moreland, vice-president; George D. Bavin, vice-president; H. W. McNutt, secretary; Mrs. C. J. Jeffries, assistant secretary; John D. Carson, treasurer, and D. A. Hamburger, George W. Somerville, J. D. Cuisson, William McShane, G. D. Bavin, H. W. McNutt and H. H. Culver, directors.