CHAPEL HILL STATE PRIMARY SCHOOL

Parents and Citizens' Association

BUILDING AND GROUNDS

Details	**MAY** Building and Grounds Report	Recorded by:	Claudi Bird

Item	Notes
General	
PROJECT WORKING LIST SUMMARY	**LARGER PROJECTS:** ● Oval playground refurbishment IN PROGRESS ● Storage for the P&C Tuckshop and ● Hall kitchen refurbishment ● Recontouring the low points on the netball court side to help with flooding- fairly easy fix ● Adding a swale to nature play to improve drainage ● Swale and turfed area in prep/nature play area ● Adding banks of louvres to hall to improve air circulation and refurbishing hall entrance ● Fixing the drainage issue around the Tennis Courts and Cricket nets **SMALLER PROJECTS:** ● New bikeracks ● Creating small seating areas ● Water bubblers in the prep playground ● In conjunction with the Environment club create our rubbish awareness/reward/habit creating incentive
Successes and Roadblocks	
Successes *Things going well*	- Oval playground planning and demolition Thank you to our volunteer dads for helping with moving the pavilion seating - Installation of new bubblers in the prep play area - We raised $565 with the piedrive thank you chss community
Roadblocks *Things getting in the way*	- Weather and timing

CHAPEL HILL STATE PRIMARY SCHOOL

Parents and Citizens' Association

BUILDING AND GROUNDS

Actions	
Decisions *Actions that have been implemented*	- Oval playground has been demolished. - Procurement process is underway - Final rectification of the 3 overhead cabinets in the tuckshop is pending - The drink troughs have been installed over the holidays
Recommendations *Motions you want to raise*	- We've had a request to contribute towards mud kitchens and plants in the Year 1 garden area



CHAPEL HILL STATE PRIMARY SCHOOL

Parents and Citizens' Association

BUILDING AND GROUNDS


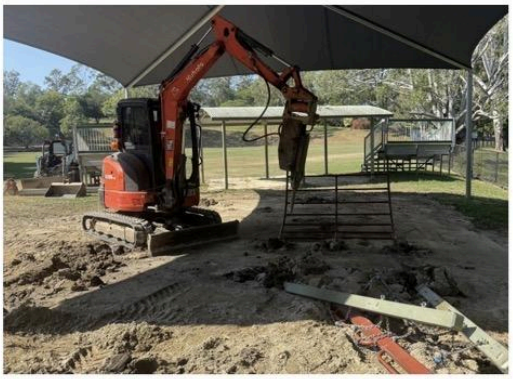



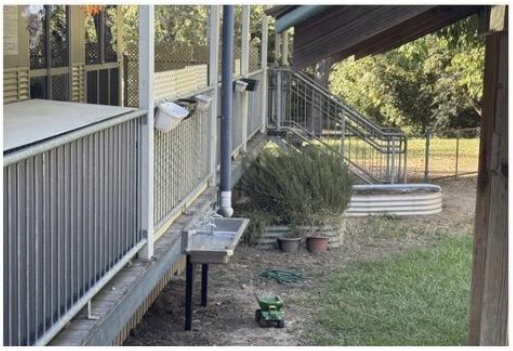


www.chsspandc.org.au
pandc@chapelhillss.eq.edu.au