

JOIN US FOR OUR 7TH ANNUAL BACHE-MARTIN SCHOOL

WINTER SOCIAL

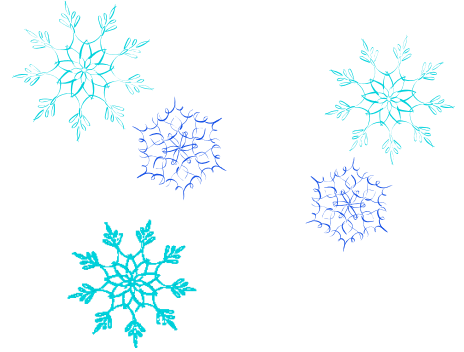

Saturday, JANUARY 28th – 9:30am–11:00am
(skate time 9:45-10:45)

Rothman Institute Rink @ Dilworth Park (City Hall)

SEPTA buses 32, 33, 48

- All Bache-Martin students skate for free. Any others that wish to skate (parents/guardians, siblings) will pay \$12 for skate rental and admission.
- **All students must be accompanied by a parent/guardian who is responsible for them.** If a student(s) will be coming with another parent/guardian that is not their own that will be responsible for them, their parent/guardian must complete the permission slip and identify the parent/guardian who they will be coming with. This is for the student's safety and liability reasons.
- **This event is only open to Bache-Martin students and teachers and their immediate family.**
- Our skating rink time is from 9:45-10:45, with 15 minutes before and after to rent and return skates.
- We are looking volunteers to help students on/off the ice and help set up so please let us know if you can help out!
- Email president@thepowerofbachemartin.com with any questions or to sign up to volunteer. Check the Bache Martin Facebook page or website (thepowerofbachemartin.com) for updates and information about this event.

PLEASE RSVP BELOW.

Please complete and return to your student's teacher by Wednesday 1/25/16 to reserve your spot!

YES! WE WILL ATTEND THE 7th ANNUAL WINTER SOCIAL!

Student Name(s) and Classroom(s) _____

Parent/Guardian Name: _____ Signature: _____

_____ Yes, I (parent/guardian) will be attending with my student

_____ No, I (parent/guardian) will NOT be attending with my student.

Parent/guardian responsible for my student(s) is: _____

I am interested in volunteering for this event. My contact info is (email/cell phone):

EVENT SPONSORED BY:

