



**BDS Fix-a-Test Schooling Show
with Christine Robinson
September 8th, 2017**

Prize List

Each rider has 20 minutes to ride their test, have it judged and placed, and work with Christine Robinson to “fix-it”
Scribed score cards and 1st – 6th Place Ribbons

- Location:** **Tri-H Stables**
400 Vandyke Rd, Bozeman, MT 59718
- Organizers:** Dee Closson, Anna Jespersen, Claire Silvey, Lessa Racow,
Lori Kascht, Sandy Kypfer
- Entries:** Claire Silvey
- Show Managers:** Dee Closson & Anna Jespersen
- Judge:** Christine S. Robinson
- Opening Date:** **August 7th**
- Closing Date:** **August 28th**, late entries accepted until show is filled, \$10 late fee
- Volunteer Meeting:** 11:30pm at the show office
- Office Opens:** 11:00pm
- Dressage Start:** 12:00pm
- End Time:** Approximately 5:00pm
- Office Closes:** Half hour following last class
- Ride Times:** Will be e-mailed the week of the show

Volunteer Signup: We need your help to put on this show! Please sign up to volunteer here:
<http://signupschedule.com/bdctclub>
Or email us at volunteer@bozemandressagesociety.com

Classes & Levels

Class	Level & Test
101	USDF Intro A
102	USDF Intro B
103	USDF Intro C
104	USEF Training 1
105	USEF Training 2
106	USEF Training 3
108	USEF First 1
109	USEF First 2
110	USEF First 3
112	USEF Second – Fourth Level Test of Choice, please specify
113	USEA Beginner Novice Test of Choice A or B, please specify
114	USEA Novice Test of Choice A or B, please specify

These classes are not listed in order of go. Class placing will not be split between YR, AA, or Open. Show start time, and ride times, will be emailed to exhibitors the week of the show and available at the show office at registration.

Current Tests

USDF Tests 2015 available for download here:

<http://www.usdf.org/downloads/forms/index.asp?TypePass=Tests>

USEF Tests 2015-2018 available for download here:

<https://www.usef.org/IFrames/breedsdisciplines/discipline/alldressage/2015dressageTests.aspx>

USEA Tests 2014-2018 available for download here:

<http://useventing.com/competitions/dressage>

Show Information & Event Barn Rules

1. **Health Records:**

All horses must be vaccinated for **Strangles** within the past six months to seven days of the show date or have titer paperwork and signed note from veterinarian. Horses must have a current negative **Coggins** and be vaccinated for **Equine Influenza Virus** and **Equine Herpes Virus** (Rhinopneumonitis) vaccinations within six months prior to entering the stables. Please mail a copy of your coggins with your entry fee or bring accompanying documentation to the show office when you check in. Horses that cannot receive vaccinations for medical reason are exempt with a signed letter from a veterinarian. See attached information on the vaccination rule and the USEF vaccination form.

2. **Directions:**

From Huffine Lane in Bozeman, turn South onto Cottonwood Road for 4 miles, turn right onto Johnson Road for 0.6 miles, and turn left onto Van Dyke Road for 0.4 miles.
From the South, turn right onto Gooch Hill Road for 3 miles, turn right onto Johnson Road for 1.5 miles, and turn right onto Van Dyke Road for 0.4 miles.

The private easement speed limit is 15 mph, please drive slow and respect the neighbors. Please park in the designated area for your vehicle.

Please respect our neighbors and do not ride horses or drive south on Vandyke road past the Tri-H entrance. Do not drive to Tri-H from the south on Vandyke road. Thank you.

3. **Schooling Day Before:**

Schooling is available the day before the show, for an additional fee. You may school in the warm up arena and dressage arena. You must sign the BDS assumption of risk form and Tri-H release form prior to mounting. Anyone mounted on a horse anywhere on the property, and not competing in a show that day, is considered to be schooling. Please mail the release forms and schooling fee with your entry if you plan to school the day before as BDS office volunteers may not be on site when you arrive and wish to school.

4. **Warm-up:**

Day-of show warm-up schooling is allowed all day in the designated warm-up arena and around the perimeter of the dressage court prior to the show.

5. **Bridle Tags Required:**

All horses must submit an entry form and wear the assigned bridle tag at all times while on the show grounds day-of show. **You must check in with the show office and have a bridle tag on your horse prior to mounting, day-of show.** Please return tags at end of day.

6. **Arenas:**

We will have the use of two large outdoor sand arenas. The warm up arena is located in the large outdoor arena. Dressage tests will be ridden in the outdoor dressage arena, full court. In case of inclement weather, the show will be moved to the indoor arena, full court.

7. **Main Barn Off-limits:**

Please respect that indoor arena and main barn facilities are for the use of the boarders only. Please do not take horses into the main barn.

8. **Haul-ins:**

Haul-ins are allowed for horses staying no longer than 3-hours at the facility. All haul-in horses must follow these rules, or be moved to a stall and charged the stabling fees:

- a) Horses tied to trailers must be supervised at all times.
- b) Horses must not be allowed to dig holes in the gravel.
- c) Horse manure must be cleaned up immediately.

9. **Stabling:**

Stalls will be assigned and a list posted in the show barn. Indicate stabling group on your entry. Please coordinate the use of one group name for your entire group. No shavings are included in the stall fee. Shavings bags may purchase on site; outside shavings not allowed. Please indicate number of bags on your entry, and they will be provided for you at your stall.

You are responsible to bring your own water buckets, bucket hangers, bridle and saddle racks, hoses, wheel barrows, and pitch forks. Stalls must be mucked clean before you leave. Stall and manure, bedding, and feed may be deposited on site in the manure bins.

A \$25 clean stall deposit is required with your entry. Deposit checks will be returned upon stall inspection before you leave, and will be cashed for stalls that are not left clean. Facility preference is that you clean your stalls as staff time is limited. Please leave the grounds as you found them. Tack stalls are available. Stall fee includes arrival the night before. See ground fees for pricing.

10. **Hay:**

Quality hay is readily available for purchase on site. Indicate desired bales on your entry and they will be provided for you at your stall. You may bring your own hay as well.

11. Camping:

Camping is allowed. There are 8 RV hookups with electricity, one with a hose. Four 50amp and four 30amp hookups. There are plenty of dry-camping spots available. Please make reservations on your entry form.

12. Accommodations:

The closest hotels to Tri-H will be located on North 19th Avenue in Bozeman. If you want to be really close to Tri-H, look for a bed and breakfast or vacation rental, of which there are a few nearby.

13. Restrooms:

Portable restrooms are located in the East side of the show barn.

14. Concessions will not be available during the fix-a-test show. Please bring your snacks/meals.

15. BBQ's are not allowed on the show grounds.

16. Smoking and Pets:

No smoking on show grounds! Dogs must be leashed at all times and owner is responsible for any damage or injury caused by the dog on the show grounds. Please pick up after your dog.

17. Noise:

Please be quiet while exhibitors are riding their tests. Sudden noises, crinkling of food wrappers, etc can spook and distract horses.

18. No Flash Photography:

No flash photography is allowed in the indoor arena.

19. Garbage:

Please dispose of all **garbage** in the designated trash bins.

20. Helmets:

Required. Anyone mounted at any time must wear ASTM/SEI approved helmets.

21. Awards & Ribbons:

All score cards must be picked up day of show, and will be available throughout the day. 1-6th place ribbons will be provided.

22. Attire:

At a minimum, riders shall present a respectful tidy appearance.

23. Tack:

No boots, bell boots, or polo wraps allowed. Regulation bits, appropriate for your division, required. Hunter/Jumper and Western saddles are allowed.

For more info on bits:

<https://www.usef.org/documents/licensedOfficials/education/2016DressageAttireEquipmentBooklet.pdf> ;

and the rule book, ppg 491-494: <https://www.usef.org/documents/ruleBook/2016/08-DR.pdf>

24. Competition Rules:

USEF rules will apply as guidelines for all BDS events. Additional information will be available on www.bozemandressagesociety.com and the BDS Facebook group:

<https://www.facebook.com/groups/418218305029410/?ref=bookmarks>

Please contact the Event Organizers listed with any additional questions.

25. Dressage Tests:

Rides will be judged on current USEA & USDF/USEF tests

26. Rules & Regulations:

All participants must comply with the Tri-H Stables Rules and regulations and the directions and instructions given by the BDS Club.

27. Show Office:

The show office, announcer, vendors, and prize booth will be located on the South side of the indoor arena, just inside the large garage doors, opposite the large outdoor arena. The

office will be open at 11:00am day of the show and close a half-hour after the completion of the final class. Show start time, and ride times, will be announced the week of the show. Check-in and receipt of bridle tag is required prior to mounting day-of the show.

Show Fees	
------------------	--

\$55.00	Fix-a-Test Ride with Christine Robinson
---	BDS Membership Required; Non-members please fill out membership form and pay membership fee separate.
\$10.00	Office Fee per entry
\$10.00	EMT Fee per entry
\$10.00	Late Entry Fee

Grounds Fees Per Day	
-----------------------------	--

\$25.00	Stall Fee / Day; Shavings not provided
\$10.00	Haul-in Fee; Supervise horses at all times, prevent horses from digging & clean manure immediately or you will be moved to a stall
\$30.00	RV-Hook Up
\$20.00	Dry Camping
\$25.00	Day Before Schooling
\$10.00	Shavings Bag; Only facility shavings allowed
\$10.00	Hay Bale; You may bring your own hay
\$25.00	Un-cleaned stall fee (please clean/strip your stall)

VOLUNTEER!

BDS is a volunteer run organization. The show managers and club officers are volunteers and are not paid. **We need volunteers to be able to make this and future shows happen for yourself and fellow club members!** Volunteer jobs are very easy and can be organized around your show schedule. All volunteers who give two hours or more of their time during show days will be provided complementary beverages and snacks at the show office, and earn "BDS dollars" vouchers. Sign up online here: <http://signupschedule.com/bdctclub>, or contact **Gayla Edwards** at volunteer@bozemandressagesociety.com to let her know you will be there to volunteer!

Pre-Show Set-up: We need at least six volunteers to come help **set-up the dressage court on Friday September 8th, 9am-10am** at the outdoor court.

Show-day Volunteers: Show-day jobs include: Ring Steward, Gate Steward, Announcer, Runner, and Scribe.

Cancellation Policy

If the show is cancelled, all fees will be refunded. Scratches before the closing date will be refunded. Scratches after the closing date will not be refunded. Rider/horse substitutions may be made for the same class/test entries on the day of the show, in lieu of a scratch. No entries will be carried over for future shows.

Show Entries

SHOW registration and fees payable to: Bozeman Dressage Society
GROUNDS fees payable to: Tri-H Stables

By Mail:

Mail entries, membership forms, release forms, show fees, grounds fees, and vaccination records to:

BDS Show Entry
c/o 183 4-Dot Lane
Belgrade, MT 59714

Questions?

Claire Silvey
President
Bozeman Dressage Society
Claire@bozemandressagesociety.com
406-580-6628

By E-mail:

E-mailed entries must be paid for online at the same time you email your entry. Entries will not be accepted without payment for SHOW fees. **Pay GROUNDS fees with check day of show, at the show office.**

Email your entry to:

showentry@bozemandressagesociety.com

Please be sure include your release forms if you plan to arrive and school the day before.

Pay SHOW fees online via PayPal:

https://www.paypal.com/cgi-bin/webscr?cmd=s-xclick&hosted_button_id=USDFPG55BUWGS



BDS Fix-a-Test Show with Christine Robinson

September 8th, 2017

Updated 8/25/17

Entry Form

One rider/horse combination per entry



Name: _____ Age: _____

Address: _____

Phone: _____ E-mail: _____

Emergency Contact: _____ Phone: _____

Horse's Name: _____ Breed: _____ Age: _____

Horse Sex: Stallion Gelding Mare Please announce that my horse is for sale

SHOW FEES		
Class #	Test Description	Fees
	EMT Fee	\$10
	Office Fee	\$10
	BDS Membership Fee (please pay separate and fill out membership form)	---
	Tax deductible donation to Windhorse Equine Learning, the 2017 BDS Charity of Choice	
	Late fee, after August 28 th : \$10	
	Total (Check payable to Bozeman Dressage Society or <u>Pay on PayPal</u>)	

GROUNDS FEES
<i>Not Applicable to Tri-H boarders</i>

Important: Please Stall My Horse With/Next To: _____

Please indicate if horse is arriving night of (Sept 7) or day of (Sept 8)

Item	Qty.	Fee	Total
Stall Fee (includes arrival the night before; no shavings)		\$25/day	
Haul-in Fee		\$10/day	
Additional Shavings		\$10/bag	
Bales of Hay (you may bring your own)		\$10/bale	
Schooling Day Before the Show: Thursday, Sept. 7 th		\$25	
RV Hookup: Please Check one <input type="checkbox"/> 30amp <input type="checkbox"/> 50amp		\$30/night	
Dry Camping		\$20/night	
Total (Check payable to Tri-H Stables)			
Un-cleaned Stall Fee*		\$25	\$25
Total (Check payable to Tri-H Stables)			\$25

*A separate \$25 check is required for your stall. This check will be returned in person at the show office prior to your departure, after your stall is inspected and deemed cleaned. Unclean stall checks will be cashed

**ASSUMPTION OF RISK AND
RELEASE OF LIABILITY FOR
EQUINE RELATED ACTIVITIES**

In consideration of my participation in clinics, lessons, shows, and/or general handling and training of horses, as well as any boarding or stalling of my horse(s) and any use of grounds or arenas owned or leased by TRI-H Stables, LLC of 400 VanDyke Road, Bozeman, Montana 59718 (collectively "Horse-Related Activities"), I hereby waive, release, and forever discharge any and all rights, claims, demands and causes of action for injuries, damages, liabilities and responsibilities, which I may have or which may hereafter accrue to myself or my horse(s) against TRI-H Stables LLC, and its agents, representatives, members, owners, employees, trainers, clinicians, volunteers, affiliates, and/or sponsors and the successors, heirs and assigns of the foregoing ("collectively the Released Parties") for any and all injury and damages which may be sustained by me or my horse(s) as a result of any Horse-Related Activities. I recognize that horses are large, dangerous, and unpredictable animals, and that there are significant risks of serious injury and death inherent and associated with horses and Horse-Related Activities, including but not limited to trailering, boarding, stalling, riding, training, participating in lessons, grooming, saddling, feeding and caring for horses. Knowing the inherent risks, dangers and rigors involved in such Horse-Related Activities, I certify that I understand the risks associated therewith, that I am fully capable of participating in Horse-Related Activities, including lessons and clinics, that my horse(s) is sound and is able to participate in the training requested, and that I am requesting participation in Horse-Related Activities at my own risk. I further agree that I will not, at any time hereafter, either directly or indirectly, initiate, assign, maintain or prosecute, or in any way knowingly aid or assist in the initiation, maintenance or prosecution of any claim, demand or cause of action at law or otherwise, against the Released Parties for damages, loss or injury of any kind arising from, related to, or in any way connected to my participation in any Horse Related Activities sponsored, provided, or organized by Released Parties or resulting from my use of equipment, facilities or machinery provided by any of the Released Parties. I assume full responsibility for any and all risks of bodily injury, death, loss of or injury to personal property, and any and all expenses associated therewith both for myself and for my horse(s). I further agree to be responsible for all damage or injury caused by me and/or my horse(s) to TRI-H Stables LLC property, other persons, other horses and other personal property, and shall defend, indemnify and hold harmless TRI-H Stables LLC and the Released Parties from such damages or injury caused by me and/or my horse(s). This instrument shall be binding upon my heirs, assigns, successors, executors and personal representatives.

DATE: _____

PRINT NAME: _____

SIGNATURE: _____

SIGNATURE of PARENT or
GUARDIAN of MINOR: _____

ADDRESS: _____

Assumption of Risks and Acknowledgement of Rights and Responsibilities for Participants in Equine Activities Sponsored by Bozeman Dressage & Combined Training Club and Bozeman Dressage Society

*This document affects your legal rights.
You must read and understand it before initialing and signing.*

In consideration of the opportunities provided by Bozeman Dressage & Combined Training Club and Bozeman Dressage Society, (hereafter referred to as BDS) and all other persons or entities acting in any capacity on the BDS's behalf, including the BDS's officers, directors, volunteers, sponsors, facility owners and landowners,

I, _____, as a participant in equine activities sponsored by BDS, either for fee, as a guest or volunteer, hereby acknowledge or agree as follows:

Duty of Participants

I have a duty to act in a sage and responsible manner at all times to avoid injury to me and to others and to be aware of risks inherent in equine activities. Section 27-1-727, MCA, et seq. _____ (initial)

I agree to comply withal BDS rules and regulations, including those given verbally and in writing, and participate in any safety meetings and the presentation of any safety materials that are designed and offered to promote safety in equine activities. _____ (initial)

I, or my parents/legal guardian if I am a minor, agree to pay all costs incurred by BDS, the facility or its agents, for damages incurred as a result of me or my child's willful or negligent conduct while participating in equine activities sponsored by BDS _____ (initial)

Risks Involved

I understand and acknowledge that the activity in which I am about to voluntarily engage as a participant bears certain known and unanticipated inherent risks that contribute to the unique character of this activity and many able hazardous to participants regardless of all feasible safety measures take at, by the facilities owners, employees or agents of BDS. These risks include those inherent in equine activities. _____ (initial)

I understand and acknowledge that it is the policy of BDS that all riders are required to wear protective headgear while mounted. _____ (initial)

Risks inherent in equine activities are dangers or conditions that are an integral part of equine activities, including but not limited to: a) the propensity of a horse to behave in ways that may result in injury or harm to or the death of persons on or around the horse; b) the unpredictability of a horse's reaction to such things as medication, sounds, sudden movement, and unfamiliar objects, persons or other animals; c) hazards, such as surface and subsurface ground conditions; d) collisions with other horses or objects; or e) the potential of another participant to not maintain control over the horse or to not act within the person's ability. _____ (initial)

Representations by Participant

Knowing the inherent risks, dangers and rigors involved in the activities in which I voluntarily choose to participate in, I certify that I came fully capable of participating in the activities offered and that I will stop engaging in such activity before I am unable to safely participate. _____ (initial)

I further certify that if I provide an equine for an activity, I certify that the equine is appropriately trained for that activity and that I am able to maintain control over the equine to prevent danger to myself and to others. If the equine I am using acts inappropriately, I will dismount and immediately remove the equine from the premises. _____ (initial)

Accident/Medical Insurance

Assumption of Risks Form

I agree that should emergency medical treatment be required, I and /or my own accident/medical insurance company shall pay for all such incurred expenses. My accident/medical insurance company is:

Entire Agreement

I understand that this agreement between myself and BDS and any facility hosting BDS Club events represents the entire agreement between the parties and cannot be modified or changed in any way by the representations or statements of any principal, agent, employee, volunteer or any other person or entity acting in any capacity on behalf of BDS, any facility hosting BDS Club events or myself.

My signature below and initials above indicate that I have read this entire document, understand it completely and agree to be bound by its terms.

Signature of Participant

Date

Signature of parent/legal guardian if participant is a minor

Date

Emergency Contact

Phone

Bozeman Dressage Society 2017 Membership Form

(Formerly the Bozeman Dressage & Combined Training Club)

The BDS is a United States Dressage Federation (USDF) Group Member Organization (GMO) and our Full Members automatically become USDF Group Members (GM). The list of benefits can be found here: <http://www.usdf.org/docs/GMOFlash/web/Benefits%5CGMBenefits.pdf>. GM members can compete in USDF-recognized competitions, participate in rider-award programs, and earn USDF University credit. All other qualifiers require a USDF PM membership. Membership year runs December 1st through November 30th. Membership documents will be e-mailed; please make sure that your email address is clearly printed and accurate. Membership cards are also available at www.usdf.org/card. Membership dates will begin on the date of postmark/electronic stamp. **All members may compete in BDS schooling shows, attend club events, and receive the emailed newsletter.**

Principal Full Member			
\$40 Adult / \$35 Youth*			
<i>*Has not reached their 21st birthday by Dec. 1 of the membership year</i>			
	New Membership		Renewal Membership
Classification:	Open	AA	YR
USDF# (if known)			
First Name			
Last Name			
Business or Farm Name			
Date of Birth (required for young rider)			
Address			
City	State	Zip-code	
Phone			
E-mail			

Additional Full Family Members			
\$25 Adult / \$20 Youth*			
<i>- will not receive USDF printed publications</i>			
	New Membership		Renewal Membership
Classification:	Open	AA	YR
USDF# (if known)			
Full Name			
Date of Birth (required for young rider)			
Phone			
E-mail			

Supporting Member	
\$25 Adult / \$20 Youth*	
<i>- will not receive USDF GM, benefits, or printed publications</i>	
<i>- may compete in BD&CT schooling shows, attend club events,</i>	
<i>& receive club newsletter</i>	
	New Membership
	Renewal Membership
Full Name	
Date of Birth (required for young rider)	
Phone	
E-mail	

Professional Services You Offer (check all that apply):	
Trainer	Tech. Delegate
Instructor	Approved Judge
Braider	(what letter) _____
Equ. Sport Photography	Breeder
Equine Sport Video	(breed) _____

Sign Me Up!	
<i>(check all that apply)</i>	
Club Officer	Show Volunteer
Committee Chair	Show Committee

Payment
Mail Checks Payable to: Bozeman Dressage Society c/o183 4-Dot Lane Belgrade, MT 59714

Membership Fees	
_____	Principal Full Member (\$40 Adult, \$35 Youth)
_____	Adtl. Family Members (\$25 Adult, \$20 Youth)
_____	Supporting Member (\$25 Adult, \$20 Youth)
_____	DUBS I & II 2017 Class Sponsor (\$25/class)
_____	Total Payment Due

Alternatively, you may email this form to secretary@bozemandressagesociety.com and pay on-line with PayPal: https://www.paypal.com/cgi-bin/webscr?cmd=_s-xclick&hosted_button_id=7D5NPN928MLE8

Office Use Only: Check # _____ Cash: _____ Date: _____



BDS Spring & Fall Schooling Shows

May 20th & Sept. 9th, 2017

Showgrounds Facility Map

Tri-H Stables / Love Sporthorses
 400 Vandyke Road, Bozeman, MT 59718

Please drive a maximum of 15mph on Vandyke Rd and slower on facility grounds.
 Please keep horses off lawns except on designated paths.
 All dogs must be on leash.

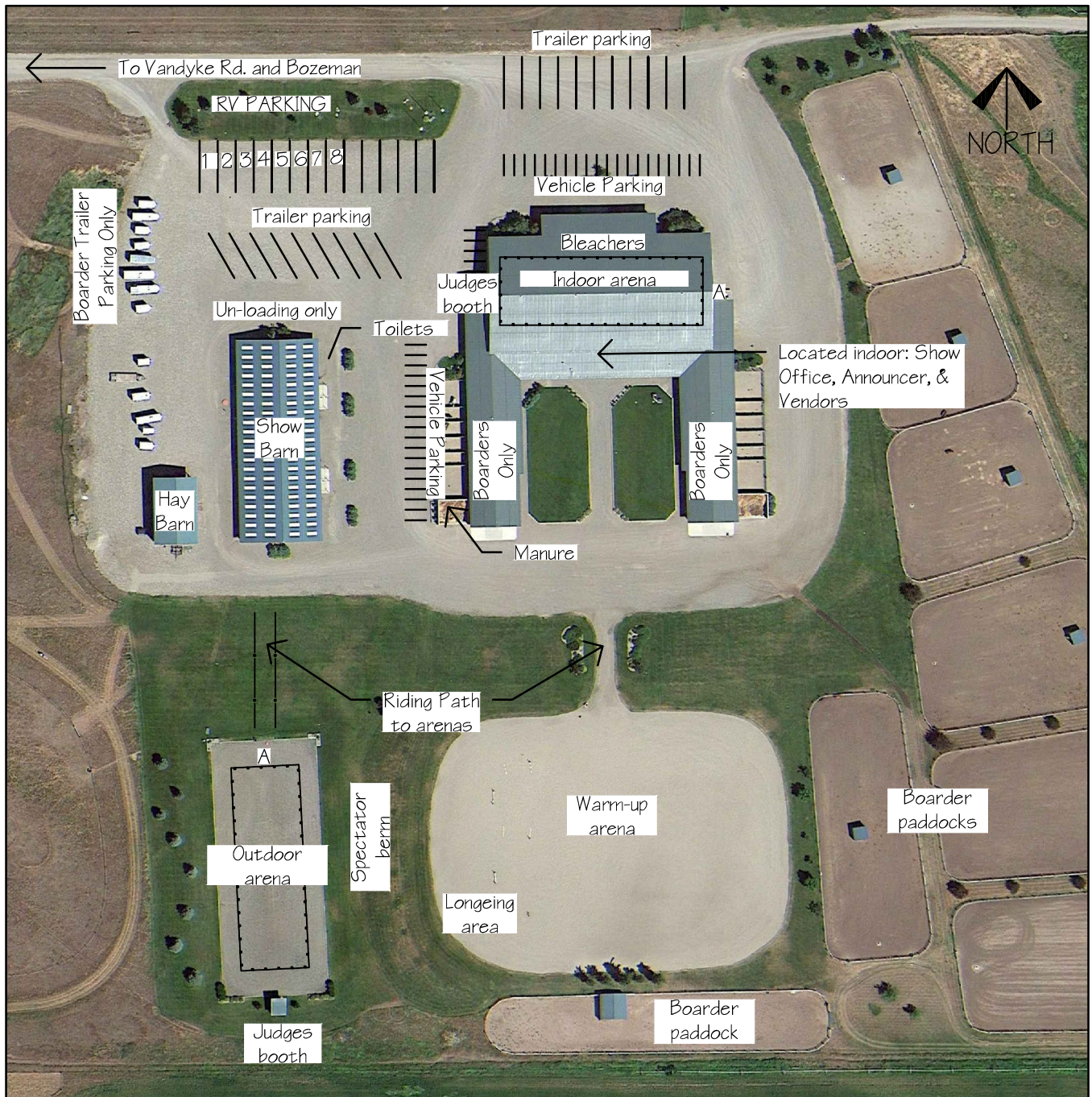



*Connecting youth
with horses
for learning and growth*



Windhorse Equine Learning is a non-profit 501(c) (3) organization that provides equine-assisted learning (EAL) experiences to Bozeman-area youth ages 8-17. With the horse as partner, our program builds confidence and self-esteem by teaching horsemanship, leadership, partnership and responsibility. The program also stresses communication, empathy, trust and respect as critical concepts in the horse/human relationship. The Windhorse program is especially beneficial to youth who are in transition, struggling with relationships, communication, or academics, those who lack confidence or suffer from anxiety. Windhorse is offered in 6-week sessions during the spring and fall and in week-long summer camps held in partnership with MSU's Equine Science Program and the Gallatin Valley YMCA. Windhorse provides scholarships to all families in need of assistance.

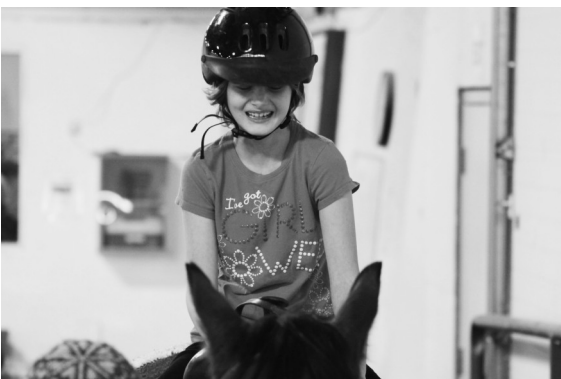

For more information, to volunteer
or donate to the program, visit
windhorseequinelearning.org
info@windhorseequinelearning.org
406-522-3906