

Practice

Spelling:
Consonant + /e
Syllables

Name _____

- I can identify words with consonant + le syllables.
- I can understand words with consonant + le syllables.
- I can spell consonant + le syllable words correctly.
- I can define my consonant + le syllable words.
- I can use my consonant + le syllable words correctly in sentences.

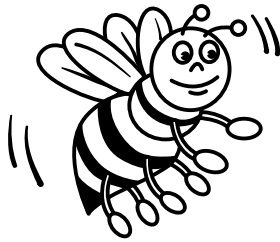

1. _____
2. _____
3. _____
4. _____
5. _____
6. _____
7. _____
8. _____
9. _____
10. _____
11. _____
12. _____
13. _____
14. _____
15. _____
16. _____
17. _____
18. _____
19. _____
20. _____
21. _____
22. _____
23. _____
24. _____
25. _____

1. stable
2. saddle
3. table
4. noble
5. cattle
6. stumble
7. terrible
8. beetle
9. kettle
10. eagle
11. royal
12. cripple
13. hospital
14. legal
15. label
16. vocal
17. journal
18. medal
19. several
20. sample
21. entertain
22. encounter
23. southern
24. impossible
25. people

Review Words

Challenge Words

Name _____

Using the Word Study Steps

1. LOOK at the word.
2. SAY the word aloud.
3. STUDY the letters in the word.
4. WRITE the word.
5. CHECK the word.
Did you spell the word right?
If not, go back to step 1.

stable	eagle	terrible	vocal	stumble
saddle	royal	beetle	sample	kettle
table	cripple	legal	noble	medal
cattle	hospital	label	journal	several

Fill-Ins

Fill in the missing letters of each word to form a spelling word.

1. stum _____
2. roy _____
3. ket _____
4. hospi _____
5. sam _____
6. cat _____
7. crip _____
8. nob _____
9. tab _____
10. eag _____
11. journ _____
12. beet _____
13. sad _____
14. med _____
15. stab _____
16. leg _____
17. sever _____
18. terrib _____
19. voc _____
20. lab _____

Name _____

stable	eagle	terrible	vocal	stumble
saddle	royal	beetle	sample	kettle
table	cripple	legal	noble	medal
cattle	hospital	label	journal	several

Sort each spelling word by finding the spelling pattern to which it belongs.

-ble

- 1. _____
- 2. _____
- 3. _____
- 4. _____
- 5. _____

-tle

- 6. _____
- 7. _____
- 8. _____

-dle

- 9. _____

-gle

- 10. _____

-al

- 11. _____
- 12. _____
- 13. _____
- 14. _____
- 15. _____
- 16. _____
- 17. _____

-ple

- 18. _____
- 19. _____

-el

- 20. _____

Practice

Spelling:
Consonant + /e
Syllables

Name _____

stable	eagle	terrible	vocal	stumble
saddle	royal	beetle	sample	kettle
table	cripple	legal	noble	medal
cattle	hospital	label	journal	several

A. Related Words

Write the spelling word that is related to each set of words.

1. ant, fly, _____
2. robin, hawk, _____
3. taste, try, _____
4. award, prize, _____
5. loud, noisy, _____
6. tag, sticker, _____
7. lawful, allowed, _____
8. kingly, queenly, _____
9. aristocrat, duke, _____

B. Fill in the Blank

Write the spelling word that best completes each sentence. Use the word box to check spelling.

10. Yesterday, I faced _____ challenges.
11. I went to get my horse from the _____.
12. I put the _____ on my horse and started to ride.
13. All of a sudden, I felt my horse _____.
14. I took a _____ tumble off my horse.
15. I ended up at the _____.
16. My broken leg will _____ me for a while.
17. It will make caring for my _____ a real challenge!
18. Last night, I tried to write about my day in my _____.
19. It was a challenge just to sit at the _____.
20. I even needed help putting the _____ on to make tea.

Name _____

A. Circle the misspelled words in this passage. Write the words correctly on the lines below.

Out in the barn, Eli found a leather bag. Inside was an old book. On the cover was a lable: "Abe Jefferson, 1924." Eli could see that it was a jurnle that had belonged to his great-grandfather when he was just a boy. Eli read the first entry: "This morning, I put the sadell on Lightning and went out to round up the catel. In the distance, I could hear a terribal crash of thunder. Severall minutes later, I saw the sky turn a greenish yellow. I wondered if a tornado was coming...."

Eli turned the page. The rest of the book was empty. Eli put the journal in the bag and headed back to the house. Maybe his grandmother would know the end of the story.

- | | | |
|----------|----------|----------|
| 1. _____ | 3. _____ | 5. _____ |
| 2. _____ | 4. _____ | 6. _____ |

B. Writing Activity

Write an ending to the journal entry, using four spelling words.

Name _____

Look at the words in each set below. One word in each set is spelled correctly. Use a pencil to fill in the circle next to the correct word. Before you begin, look at the sample set of words. Sample A has been done for you. Do Sample B by yourself. When you are sure you know what to do, you may go on with the rest of the page.

Sample A:

- (A) cassle
- (B) castle
- (C) cassel
- (D) castel

Sample B:

- (E) peepel
- (F) peopel
- (G) peeple
- (H) people

- | | | | |
|---------------------------------------|---------------------------------------|---------------------------------------|--------------------------------------|
| 1. <input type="radio"/> (A) vockal | 6. <input type="radio"/> (E) sevrал | 11. <input type="radio"/> (A) label | 16. <input type="radio"/> (E) nobil |
| <input type="radio"/> (B) vocul | <input type="radio"/> (F) sevrel | <input type="radio"/> (B) lable | <input type="radio"/> (F) nobal |
| <input type="radio"/> (C) vocle | <input type="radio"/> (G) several | <input type="radio"/> (C) laibel | <input type="radio"/> (G) nobel |
| <input type="radio"/> (D) vocal | <input type="radio"/> (H) severel | <input type="radio"/> (D) labal | <input type="radio"/> (H) noble |
| 2. <input type="radio"/> (E) cattle | 7. <input type="radio"/> (A) terribal | 12. <input type="radio"/> (E) crippel | 17. <input type="radio"/> (A) beetle |
| <input type="radio"/> (F) cattel | <input type="radio"/> (B) terribel | <input type="radio"/> (F) crippal | <input type="radio"/> (B) beetel |
| <input type="radio"/> (G) cattal | <input type="radio"/> (C) terrible | <input type="radio"/> (G) cripple | <input type="radio"/> (C) beatel |
| <input type="radio"/> (H) cattil | <input type="radio"/> (D) terrible | <input type="radio"/> (H) criple | <input type="radio"/> (D) bietle |
| 3. <input type="radio"/> (A) eegle | 8. <input type="radio"/> (E) tabel | 13. <input type="radio"/> (A) jurnal | 18. <input type="radio"/> (E) legle |
| <input type="radio"/> (B) eegal | <input type="radio"/> (F) table | <input type="radio"/> (B) journal | <input type="radio"/> (F) legal |
| <input type="radio"/> (C) eagle | <input type="radio"/> (G) taibel | <input type="radio"/> (C) jurnle | <input type="radio"/> (G) leagle |
| <input type="radio"/> (D) eagal | <input type="radio"/> (H) tabil | <input type="radio"/> (D) journle | <input type="radio"/> (H) leagal |
| 4. <input type="radio"/> (E) hospitil | 9. <input type="radio"/> (A) kettle | 14. <input type="radio"/> (E) sampil | 19. <input type="radio"/> (A) roial |
| <input type="radio"/> (F) hospital | <input type="radio"/> (B) ketele | <input type="radio"/> (F) sampal | <input type="radio"/> (B) roile |
| <input type="radio"/> (G) hospitle | <input type="radio"/> (C) kettel | <input type="radio"/> (G) sample | <input type="radio"/> (C) royal |
| <input type="radio"/> (H) hospupal | <input type="radio"/> (D) keatle | <input type="radio"/> (H) sampel | <input type="radio"/> (D) royle |
| 5. <input type="radio"/> (A) stabel | 10. <input type="radio"/> (E) stumbel | 15. <input type="radio"/> (A) sadel | 20. <input type="radio"/> (E) medle |
| <input type="radio"/> (B) stable | <input type="radio"/> (F) stoumble | <input type="radio"/> (B) saddel | <input type="radio"/> (F) medel |
| <input type="radio"/> (C) stabal | <input type="radio"/> (G) stumble | <input type="radio"/> (C) sadle | <input type="radio"/> (G) medal |
| <input type="radio"/> (D) staibil | <input type="radio"/> (H) stumbal | <input type="radio"/> (D) saddle | <input type="radio"/> (H) meddal |