Linus and Lucy

Vince Guaraldi

Simplified Version

Bass Vamp

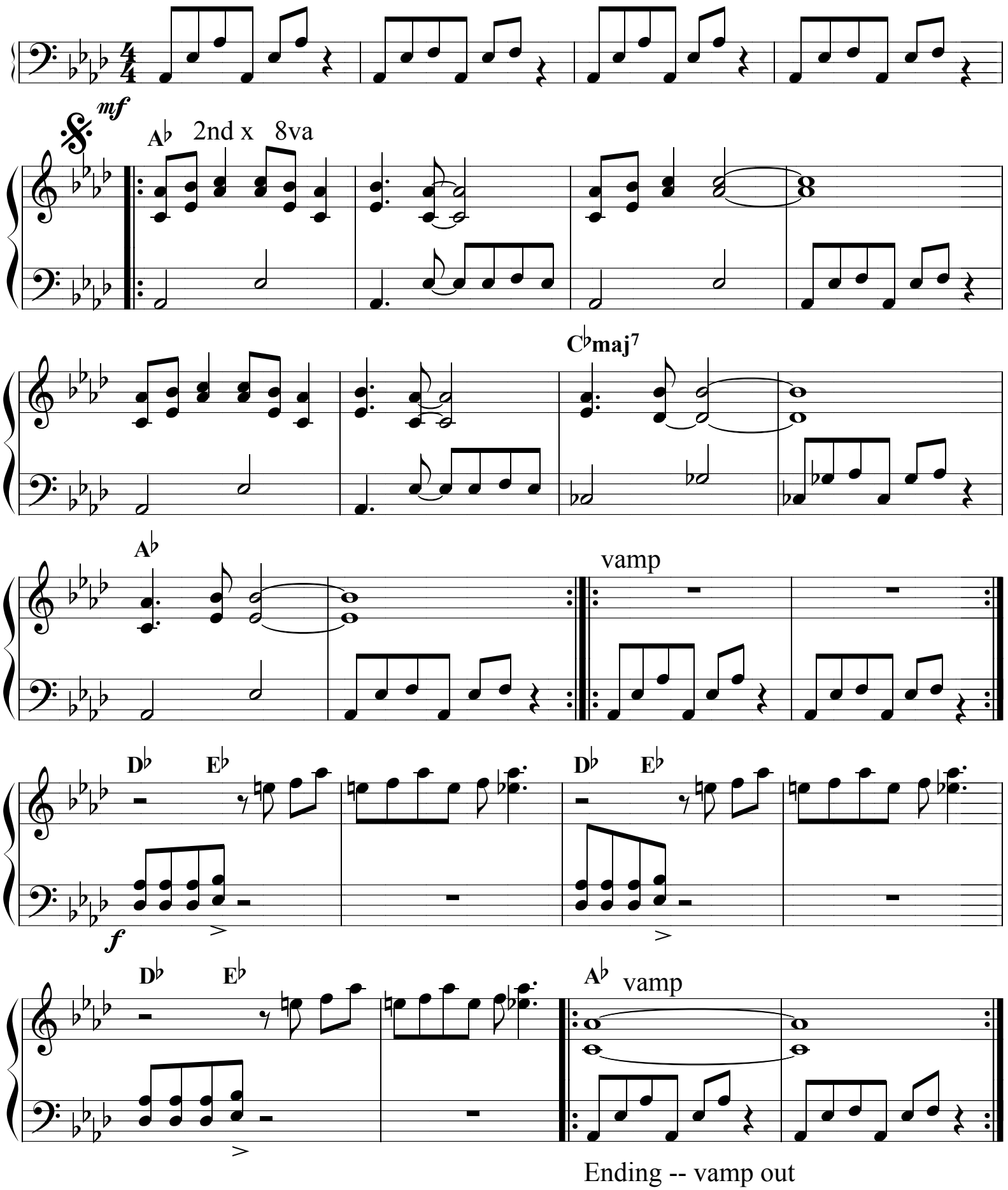

Ending -- vamp out