w/ Tritone Substitutes *

All the Things You Are

Jerome Kern
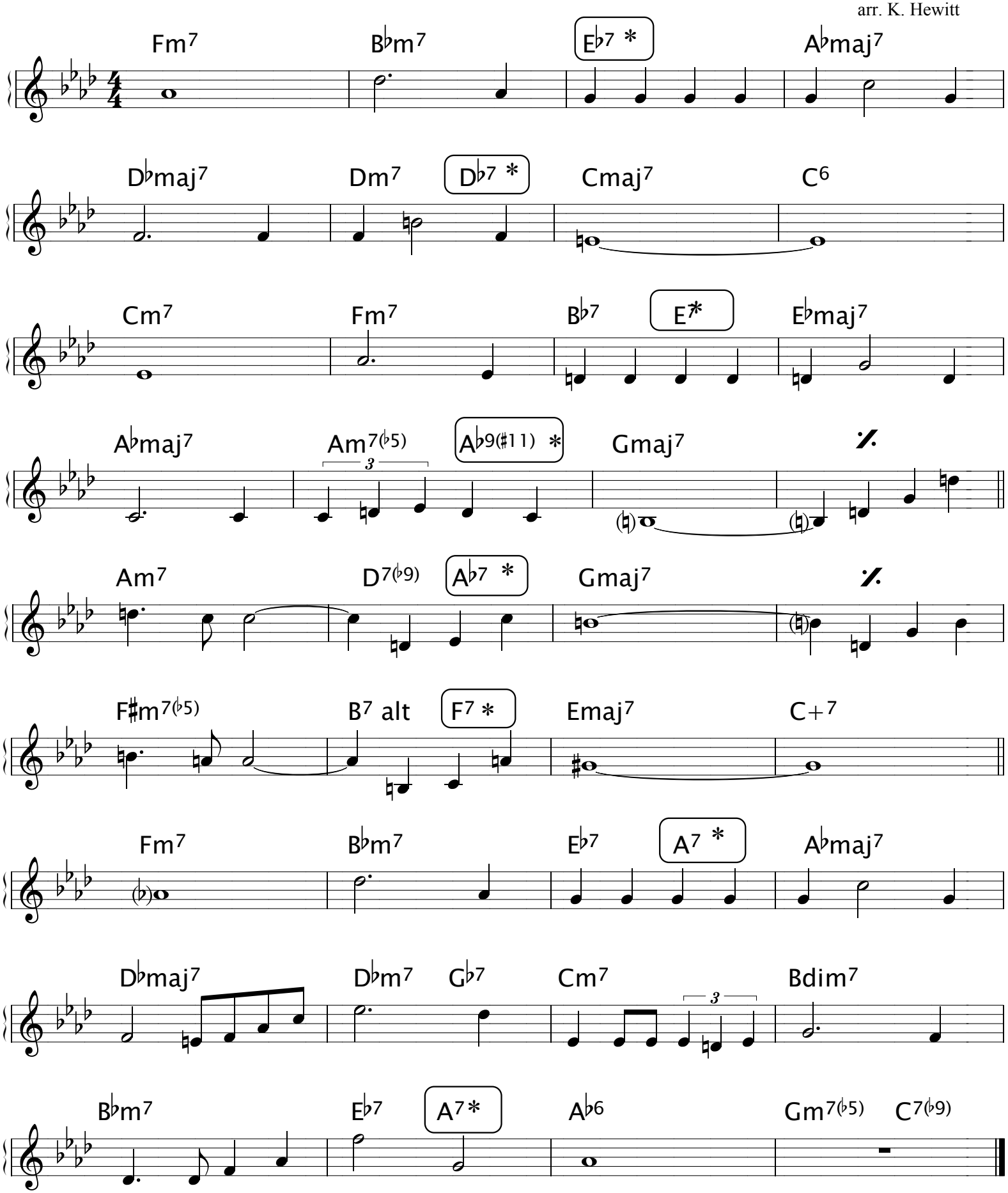
arr. K. Hewitt