

The Minor Scales

Kent Hewitt

C Major Scale

2 A natural minor scale (relative minor) also A aeolian

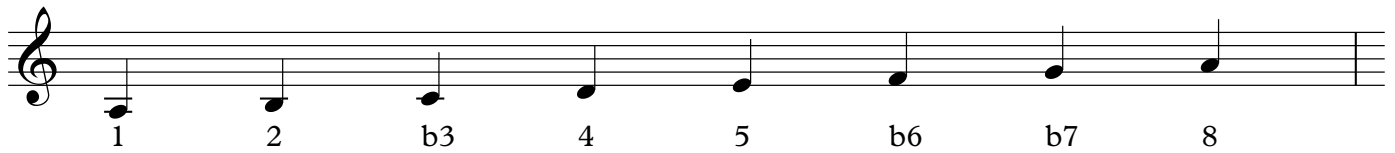

3 A harmonic minor

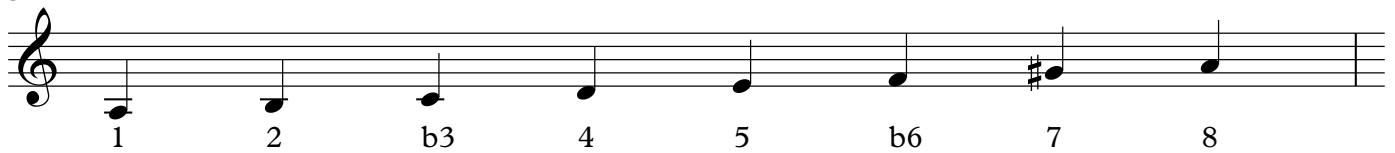

4 A melodic minor

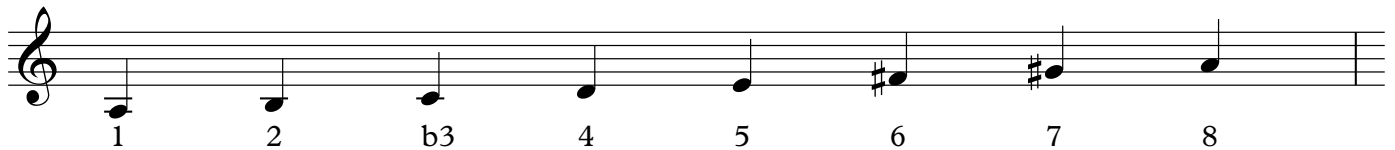

5 A dorian

6 A phrygian

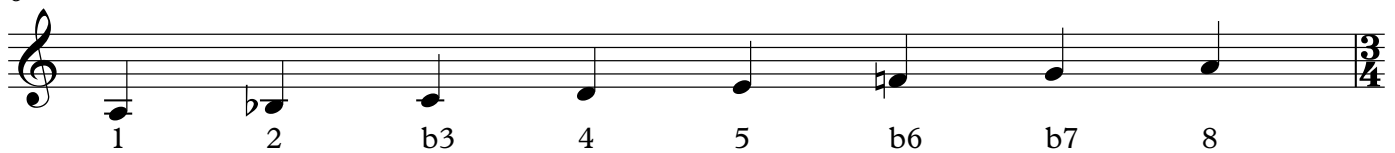

Greensleeves

Triads

2

7 Am G

12 1. F E

16 2. F E Am

20 C G

24 1. F E

28 2. F E Am

Harmonized in 3rds w/ Broken 10ths

32 Am G⁶ G

Ped. simile

37 1. F F⁶ E E/G[#]

41 2. F E Am

45 C C⁶ G G⁶

49 1. F F⁶ E E/G[#]

53 2. F E Am

Drop 2 Voicings

4 57

62 1.

66 2.

70

74 1.

78 2.

4th Voicings

82

87 1.

91 2.

95

99 1.

103 2.
