

COMPOSING: WRITE YOUR OWN MUSIC: PART 1

Scale Tone 7ths and the Major Modes

Arr: K. Hewitt

Chords for each mode: Cmaj7, Dm7, Em7, Fmaj7, G7, Am7, Bø7, Cmaj7

Mode indicators: i, II, III, IV, V, VI, VII, I

2 Cmaj7 Ionian (TT= Target Tone, PT= Passing Tone)

Dm7 Dorian

Ionian: TT PT TT PT TT PT TT TT

Dorian: T P T P T P T T

4 Em7 Phrygian

Fmaj7 Lydian

6 G7 Mixolydian

Am7 Aeolian

8 Bø7 Locrian

Cmaj7 Ionian

10

TT= Target tone- chord tone
 PT- Passing tone- approach tone

2

11

15

19 C⁶ Dm⁷ Em⁷ C⁶ C⁶ Dm⁷ Em⁷ C⁶ C^{maj7} Dm⁷ Em⁷ C^{maj7} Dm⁷ Em⁷

23 Em⁷ F^{maj7} Em⁷ Dm⁷ C^{maj7} C⁶ Em⁷ F^{maj7} Em⁷ Dm⁷ C^{maj7} C⁶ C⁶ G⁷ C⁶ C⁶ G⁷ C⁶

27 C⁶ Am⁷ Dm⁷ G⁷ C⁶ Am⁷/E Dm⁷ G⁷/D

31

Heart and Soul

32 C⁶ Am⁷/E Dm⁷ G⁷/D C⁶ Am⁷/E Dm⁷ G⁷/D

36 C^{maj7} Am⁷/E Dm⁷ G⁷/D C⁶

The Way You Look Yonight

39 C^{maj7} Am⁷ Dm⁷ G⁷

43 Em⁷ A⁷(b⁹) Dm⁷ G⁷

47 C⁷ C⁷/E F⁶ Em⁷ Dm⁷ G⁷(b⁹) C⁶

52

Exercise 1

4

54 C⁶ Am⁷ Dm⁷ G⁷ Em⁷ Am⁷ Dm⁷ G⁷

58 Cmaj⁷ Am⁷ Dm⁷ G⁷ C⁶

Exercise II

61 C⁶ C^{#o7} Dm⁷ G⁷ Em⁷ A^{7(b9)} Dm⁷ G^{7(b9)}

65 Em⁷ Am⁷ Dm⁷ G⁷ C⁶

69

Point Of Land

Main Theme

K. Hewitt

Slowly w/ expression

73

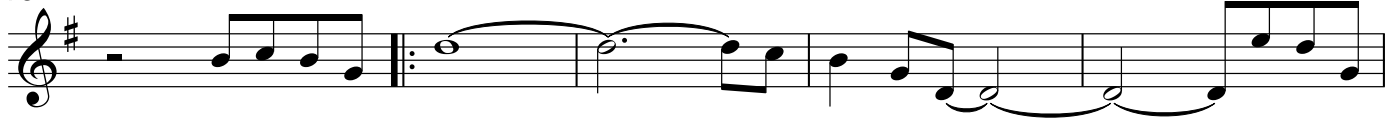

78

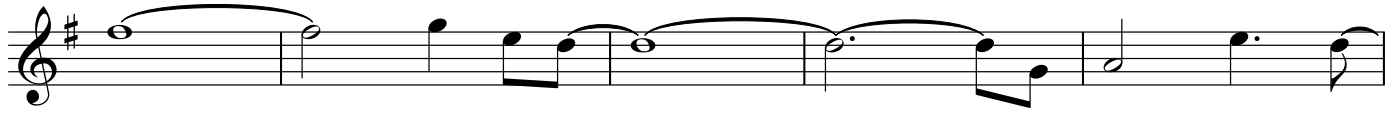

83

87

91

SOLUTION*: TO BE ADDED LATER

6

96

103

111

116
