



TRAFFIC CRASH REPORT

LOCAL REPORT NUMBER *

117319015

CRASH SEVERITY
2 1 - FATAL
2 - INJURY
3 - PDOHIT/SKIP
1 - SOLVED
2 - UNSOLVED

LOCAL INFORMATION

<input type="checkbox"/> PHOTOS TAKEN <input type="checkbox"/> OH-2 <input type="checkbox"/> OH-1P <input type="checkbox"/> OH-3 <input type="checkbox"/> OTHER	<input type="checkbox"/> PDO UNDER STATE REPORTABLE DOLLAR AMOUNT	<input type="checkbox"/> PRIVATE PROPERTY	REPORTING AGENCY NCIC * 1061703	REPORTING AGENCY NAME * Kent Police Dept	NUMBER OF UNITS 1012	UNIT IN ERROR 02 98 - ANIMAL 99 - UNKNOWN
---	---	---	------------------------------------	---	-------------------------	---

COUNTY * 67	<input checked="" type="checkbox"/> CITY * <input type="checkbox"/> VILLAGE * <input type="checkbox"/> TOWNSHIP *	CITY, VILLAGE, TOWNSHIP * Kent	CRASH DATE * 102092017	TIME OF CRASH 1527	DAY OF WEEK THU
----------------	---	-----------------------------------	---------------------------	-----------------------	--------------------

DEGREES / MINUTES / SECONDS LATITUDE 0 / 0	LONGITUDE 0 / 0	OR	DECIMAL DEGREES LATITUDE 41.153727	LONGITUDE 78.1345082
--	--------------------	----	--	-------------------------

ROADWAY DIVISION <input type="checkbox"/> DIVIDED <input checked="" type="checkbox"/> UNDIVIDED	DIVIDED LANE DIRECTION OF TRAVEL <input type="checkbox"/> N - NORTHBOUND <input type="checkbox"/> E - EASTBOUND <input type="checkbox"/> S - SOUTHBOUND <input type="checkbox"/> W - WESTBOUND	NUMBER OF THRU LANES 1014	ROAD TYPES OR MILEPOST ² AL - ALLEY CR - CIRCLE HE - HEIGHTS MP - MILEPOST PL - PLACE ST - STREET WA - WAY AV - AVENUE CT - COURT HW - HIGHWAY PK - PARKWAY RD - ROAD TE - TERRACE BL - BOULEVARD DR - DRIVE LA - LANE PI - PIKE SQ - SQUARE TL - TRAIL
---	--	------------------------------	---

LOCATION ROUTE TYPE 1 5R	LOCATION ROUTE NUMBER 59	LOC PREFIX E	LOCATION ROAD NAME Main	LOCATION ROUTE TYPE 2 5R	ROUTE TYPES ¹ IR - INTERSTATE ROUTE (INC. TURNPIKE) CR - NUMBERED COUNTY ROUTE US - US ROUTE TR - NUMBERED TOWNSHIP ROUTE
-----------------------------	-----------------------------	-----------------	----------------------------	-----------------------------	--

DISTANCE FROM REFERENCE 20	DIR FROM REF W	REFERENCE ROUTE TYPE 1	REFERENCE ROUTE NUMBER	REF PREFIX E	REFERENCE NAME (ROAD, MILEPOST, HOUSE #) Terrace	REFERENCE ROAD TYPE 2 PR
-------------------------------	-------------------	------------------------	------------------------	-----------------	---	-----------------------------

REFERENCE POINT USED 1 - INTERSECTION 2 - MILE POST 3 - HOUSE NUMBER 1	CRASH LOCATION 01 01 - NOT AN INTERSECTION 02 - FOUR-WAY INTERSECTION 03 - T-INTERSECTION 04 - Y-INTERSECTION 05 - TRAFFIC CIRCLE/ROUNDOABOUT 06 - FIVE-POINT, OR MORE 07 - ON RAMP 08 - OFF RAMP 09 - CROSSOVER 10 - DRIVEWAY/ALLEY ACCESS	11 - RAILWAY GRADE CROSSING 12 - SHARED-USE PATHS OR TRAILS 99 - UNKNOWN	LOCATION OF FIRST HARMFUL EVENT 1 - ON ROADWAY 2 - ON SHOULDER 3 - IN MEDIAN 4 - ON ROADSIDE 5 - ON GORE 6 - OUTSIDE TRAFFICWAY 9 - UNKNOWN
--	--	--	--

ROAD CONTOUR 1 - STRAIGHT LEVEL 2 - STRAIGHT GRADE 3 - CURVE LEVEL 2	4 - CURVE GRADE 9 - UNKNOWN	ROAD CONDITIONS PRIMARY 02 SECONDARY 03	01 - DRY 02 - WET 03 - SNOW 04 - ICE 05 - SAND, MUD, DIRT, OIL, GRAVEL 06 - WATER (STANDING, MOVING) 07 - SLUSH 08 - DEBRIS*	09 - RUT, HOLES, BUMPS, UNEVEN PAVEMENT* 10 - OTHER 99 - UNKNOWN
--	--------------------------------	---	---	--

MANNER OF CRASH COLLISION/IMPACT 2 1 - NOT COLLISION BETWEEN TWO MOTOR VEHICLES 2 - REAR-END 3 - HEAD-ON 4 - REAR-TO-REAR 5 - BACKING 6 - ANGLE 7 - SIDESWIPE, SAME DIRECTION 8 - SIDESWIPE, OPPOSITE DIRECTION 9 - UNKNOWN	WEATHER 6 1 - CLEAR 2 - CLOUDY 3 - FOG, SMOG, SMOKE 4 - RAIN 5 - SLEET, HAIL 6 - SNOW 7 - SEVERE CROSSWINDS 8 - BLOWING SAND, SOIL, DIRT, SNOW 9 - OTHER/UNKNOWN
---	--

ROAD SURFACE 2 1 - CONCRETE 2 - BLACKTOP, BITUMINOUS, ASPHALT 3 - BRICK/BLOCK 4 - SLAG, GRAVEL, STONE 5 - DIRT 6 - OTHER	LIGHT CONDITIONS 1 PRIMARY SECONDARY 1 - DAYLIGHT 2 - DAWN 3 - DUSK 4 - DARK - LIGHTED ROADWAY 5 - DARK - ROADWAY NOT LIGHTED 6 - DARK - UNKNOWN ROADWAY LIGHTING 7 - GLARE* 8 - OTHER	SCHOOL BUS RELATED SCHOOL ZONE RELATED SCHOOL BUS DIRECTLY INVOLVED SCHOOL BUS INDIRECTLY INVOLVED
---	---	---

WORK ZONE RELATED <input type="checkbox"/>	WORKERS PRESENT <input type="checkbox"/>	LAW ENFORCEMENT PRESENT (OFFICER/VEHICLE) <input type="checkbox"/>	LAW ENFORCEMENT PRESENT (VEHICLE ONLY) <input type="checkbox"/>	TYPE OF WORK ZONE 1 - LANE CLOSURE 2 - LANE SHIFT/CROSSOVER 3 - WORK ON SHOULDER OR MEDIAN 4 - INTERMITTENT OR MOVING WORK 5 - OTHER	LOCATION OF CRASH IN WORK ZONE 1 - BEFORE THE FIRST WORK ZONE WARNING SIGN 2 - ADVANCE WARNING AREA 3 - TRANSITION AREA 4 - ACTIVITY AREA 5 - TERMINATION AREA
---	---	---	--	---	---

NARRATIVE
Unit #1 and Unit #2 were traveling eastbound on E. Main St. Unit #1 stopped in traffic for the red light at Terrace Dr. Unit #2 did not stop in time and rear ended Unit #1.

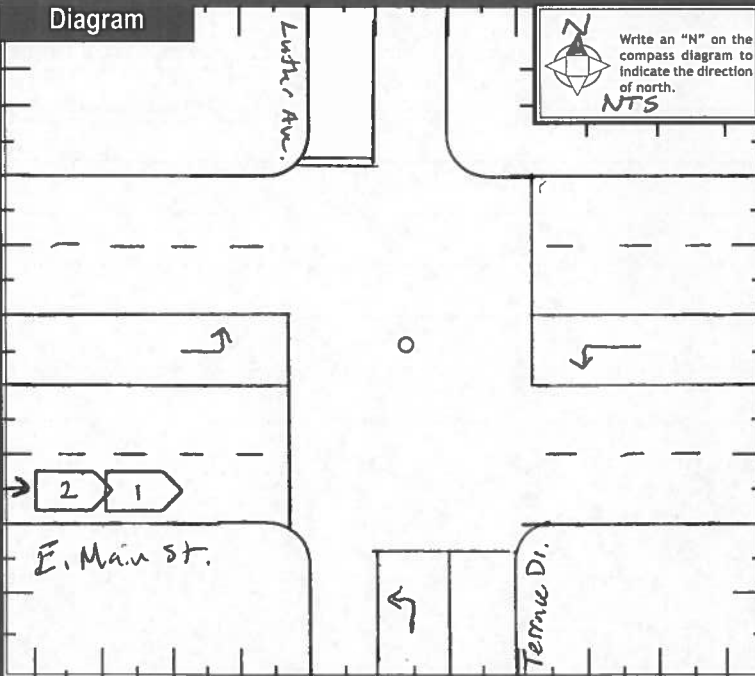

REPORT TAKEN BY <input checked="" type="checkbox"/> POLICE AGENCY <input type="checkbox"/> MOTORIST	SUPPLEMENT (CORRECTION OR ADDITION TO AN EXISTING REPORT SENT TO ODPs) <input type="checkbox"/>	DATE CRASH REPORTED 102092017	TIME CRASH REPORTED 1527	DISPATCH TIME 1527	ARRIVAL TIME 1527	TIME CLEARED 1548	OTHER INVESTIGATION TIME 110	TOTAL MINUTES 131
OFFICER'S NAME * PR2 J. Nelson		OFFICER'S BADGE NUMBER 232		CHECKED BY [Signature]		PAGE 1 OF 4		



MOTORIST / Non-MOTORIST / OCCUPANT

LOCAL REPORT NUMBER

117130195

UNIT NUMBER 01	NAME: LAST, FIRST, MIDDLE Scott - Dunn, Marsha, L.	DATE OF BIRTH 1102311973	AGE 43	GENDER F F - FEMALE M - MALE							
ADDRESS, CITY, STATE, ZIP 1540 Russell Dr. Apt. F. Stratsboro, OH 44241		CONTACT PHONE- INCLUDE AREA CODE 216-471-0579									
INJURIES 2	INJURED TAKEN BY []	EMS AGENCY []	MEDICAL FACILITY INJURED TAKEN TO []	SAFETY EQUIPMENT USED 04	DOT COMPLIANT [] MOTORCYCLE HELMET	SEATING POSITION 01	AIR BAG USAGE 1	EJECTION 1	TRAPPED 1		
OL STATE OH	OPERATOR LICENSE NUMBER RK903454	OL CLASS 4	No VALID OL []	M/C END. []	CONDITION 1	ALCOHOL/DRUG SUSPECTED 1	ALCOHOL TEST STATUS 1	ALCOHOL TEST TYPE 1	ALCOHOL TEST VALUE []	DRUG TEST STATUS 1	DRUG TEST TYPE 1
OFFENSE CHARGED ([] LOCAL CODE)		OFFENSE DESCRIPTION		CITATION NUMBER		HANDS-FREE [] DEVICE USED		DRIVER DISTRACTED BY 1 []			

UNIT NUMBER 02	NAME: LAST, FIRST, MIDDLE Freeman, Mini, E.	DATE OF BIRTH 0111411999	AGE 18	GENDER F F - FEMALE M - MALE							
ADDRESS, CITY, STATE, ZIP 2420 Wrens Dr. Stow, OH 44224		CONTACT PHONE- INCLUDE AREA CODE 330-541-8172									
INJURIES 1	INJURED TAKEN BY []	EMS AGENCY []	MEDICAL FACILITY INJURED TAKEN TO []	SAFETY EQUIPMENT USED 04	DOT COMPLIANT [] MOTORCYCLE HELMET	SEATING POSITION 01	AIR BAG USAGE 1	EJECTION 1	TRAPPED 1		
OL STATE OH	OPERATOR LICENSE NUMBER UJ472568	OL CLASS 4	No VALID OL []	M/C END. []	CONDITION 1	ALCOHOL/DRUG SUSPECTED 1	ALCOHOL TEST STATUS 1	ALCOHOL TEST TYPE 1	ALCOHOL TEST VALUE []	DRUG TEST STATUS 1	DRUG TEST TYPE 1
OFFENSE CHARGED ([] LOCAL CODE) 333.03A		OFFENSE DESCRIPTION ACDA		CITATION NUMBER 32873		HANDS-FREE [] DEVICE USED		DRIVER DISTRACTED BY 1 []			

INJURIES 1 - NO INJURY / NONE REPORTED 2 - POSSIBLE 3 - NON-INCAPACITATING 4 - INCAPACITATING 5 - FATAL	INJURED TAKEN BY 1 - NOT TRANSPORTED / TREATED AT SCENE 2 - EMS 3 - POLICE 4 - OTHER 9 - UNKNOWN	SAFETY EQUIPMENT USED MOTORIST 01 - NONE USED - VEHICLE OCCUPANT 02 - SHOULDER BELT ONLY USED 03 - LAP BELT ONLY USED 04 - SHOULDER AND LAP BELT USED 99 - UNKNOWN SAFETY EQUIPMENT Non-Motorist 05 - CHILD RESTRAINT SYSTEM-FORWARD FACING 06 - CHILD RESTRAINT SYSTEM- REAR FACING 07 - BOOSTER SEAT 08 - HELMET USED 09 - NONE USED 10 - HELMET USED 11 - PROTECTIVE PADS USED (ELBOWS, KNEES, ETC) 12 - REFLECTIVE CLOTHING 13 - LIGHTING 14 - OTHER	SEATING POSITION 01 - FRONT - LEFT SIDE (MOTORCYCLE DRIVER) 02 - FRONT - MIDDLE 03 - FRONT - RIGHT SIDE 04 - SECOND - LEFT SIDE (MOTORCYCLE PASSENGER) 05 - SECOND - MIDDLE 06 - SECOND - RIGHT SIDE 07 - THIRD - LEFT SIDE (MOTORCYCLE SIDE CAR) 08 - THIRD - MIDDLE 09 - THIRD - RIGHT SIDE 10 - SLEEPER SECTION OF CAB (TRUCK) 11 - PASSENGER IN OTHER ENCLOSED CARGO AREA (NON-TRAILING UNIT SUCH AS A BUS, PICK-UP WITH CAP) 12 - PASSENGER IN UNENCLOSED CARGO AREA 13 - TRAILING UNIT 14 - RIDING ON VEHICLE EXTERIOR (NON-TRAILING UNIT) 15 - NON-MOTORIST 16 - OTHER 99 - UNKNOWN	AIR BAG USAGE 1 - NOT DEPLOYED 2 - DEPLOYED FRONT 3 - DEPLOYED SIDE 4 - DEPLOYED BOTH FRONT/SIDE 5 - NOT APPLICABLE 9 - DEPLOYMENT UNKNOWN
EJECTION 1 - NOT EJECTED 2 - TOTALLY EJECTED 3 - PARTIALLY EJECTED 4 - NOT APPLICABLE	TRAPPED 1 - NOT TRAPPED 2 - EXTRICATED BY MECHANICAL MEANS 3 - EXTRICATED BY NON-MECHANICAL MEANS	OPERATOR LICENSE CLASS 1 - CLASS A 2 - CLASS B 3 - CLASS C 4 - REGULAR CLASS (OHIO IS "D") 5 - MC/MOPED ONLY	CONDITION 1 - APPARENTLY NORMAL 2 - PHYSICAL IMPAIRMENT 3 - EMOTIONAL (DEPRESSED, ANGRY, DISTURBED) 4 - ILLNESS 5 - FELL ASLEEP, FAINTED, FATIGUED 6 - UNDER THE INFLUENCE OF MEDICATIONS, DRUGS, ALCOHOL 7 - OTHER	ALCOHOL/DRUG SUSPECTED 1 - NONE 2 - YES - ALCOHOL SUSPECTED 3 - YES - HBD NOT IMPAIRED 4 - YES - DRUGS SUSPECTED 5 - YES - ALCOHOL AND DRUGS SUSPECTED
ALCOHOL TEST STATUS 1 - NONE GIVEN 2 - TEST REFUSED 3 - TEST GIVEN, CONTAMINATED SAMPLE/UNUSABLE 4 - TEST GIVEN, RESULTS KNOWN 5 - TEST GIVEN, RESULTS UNKNOWN	ALCOHOL TEST TYPE 1 - NONE 2 - BLOOD 3 - URINE 4 - BREATH 5 - OTHER	DRUG TEST STATUS 1 - NONE GIVEN 2 - TEST REFUSED 3 - TEST GIVEN, CONTAMINATED SAMPLE/UNUSABLE 4 - TEST GIVEN, RESULTS KNOWN 5 - TEST GIVEN, RESULTS UNKNOWN	DRUG TEST TYPE 1 - NONE 2 - BLOOD 3 - URINE 4 - OTHER	DRIVER DISTRACTED BY 1 - NO DISTRACTION REPORTED 2 - PHONE 3 - TEXTING/E-MAILING 4 - ELECTRONIC COMMUNICATION DEVICE 5 - OTHER ELECTRONIC DEVICE (NAVIGATION DEVICE, RADIO, DVD) 6 - OTHER INSIDE THE VEHICLE 7 - EXTERNAL DISTRACTION

UNIT NUMBER 03	NAME: LAST, FIRST, MIDDLE Kreiner, Isabella, J.	DATE OF BIRTH 1070811999	AGE 17	GENDER F F - FEMALE M - MALE					
ADDRESS, CITY, STATE, ZIP 1936 Kimberly Dr. Kent, OH 44240		CONTACT PHONE- INCLUDE AREA CODE 330-382-3592							
INJURIES 1	INJURED TAKEN BY []	EMS AGENCY []	MEDICAL FACILITY INJURED TAKEN TO []	SAFETY EQUIPMENT USED 04	DOT COMPLIANT [] MOTORCYCLE HELMET	SEATING POSITION 03	AIR BAG USAGE 1	EJECTION 1	TRAPPED 1
UNIT NUMBER []	NAME: LAST, FIRST, MIDDLE []	DATE OF BIRTH []	AGE []	GENDER [] F - FEMALE M - MALE					
ADDRESS, CITY, STATE, ZIP []		CONTACT PHONE- INCLUDE AREA CODE []							
INJURIES []	INJURED TAKEN BY []	EMS AGENCY []	MEDICAL FACILITY INJURED TAKEN TO []	SAFETY EQUIPMENT USED []	DOT COMPLIANT [] MOTORCYCLE HELMET	SEATING POSITION []	AIR BAG USAGE []	EJECTION []	TRAPPED []

11730105

UNIT NUMBER 011	OWNER NAME: LAST, FIRST, MIDDLE (<input type="checkbox"/> SAME AS DRIVER) Cole, Russell	OWNER PHONE NUMBER - INC. AREA CODE (<input checked="" type="checkbox"/> SAME AS DRIVER)	DAMAGE SCALE 3	DAMAGED AREA FRONT 09 03 08 10 04 07 06 05 REAR
OWNER ADDRESS: CITY, STATE, ZIP (<input type="checkbox"/> SAME AS DRIVER) 3526 W. 105th St Apt 3 Cleveland, OH 44111				
LP STATE OH	LICENSE PLATE NUMBER GMM1899	VEHICLE IDENTIFICATION NUMBER 1KNDJN12A23F7765821	# OCCUPANTS 1	
VEHICLE YEAR 2011	VEHICLE MAKE Kia	VEHICLE MODEL Soul	VEHICLE COLOR Blk	
PROOF OF INSURANCE SHOWN <input checked="" type="checkbox"/>	INSURANCE COMPANY Personal Service Ins	POLICY NUMBER 4339000	TOWED BY	
CARRIER NAME, ADDRESS, CITY, STATE, ZIP				CARRIER PHONE- INCLUDE AREA CODE

US DOT	VEHICLE WEIGHT GVWR/GCWR 1 1 - LESS THAN OR EQUAL TO 10K LBS. 2 - 10,001 TO 26,000 LBS. 3 - MORE THAN 26,000 LBS.	CARGO BODY TYPE 01 01 - NO CARGO BODY TYPE/NOT APPLICABLE 02 02 - BUS/VAN (9-15 SEATS, INC DRIVER) 03 03 - BUS (16+ SEATS, INC DRIVER) 04 04 - VEHICLE TOWING ANOTHER VEHICLE 05 05 - LOGGING 06 06 - INTERMODAL CONTAINER CHASSIS 07 07 - CARGO VAN/ENCLOSED BOX 08 08 - GRAIN, CHIPS, GRAVEL	09 09 - POLE 10 10 - CARGO TANK 11 11 - FLAT BED 12 12 - DUMP 13 13 - CONCRETE MIXER 14 14 - AUTO TRANSPORTER 15 15 - GARBAGE/REFUSE 99 99 - OTHER/UNKNOWN	TRAFFICWAY DESCRIPTION 1 1 - TWO-WAY, NOT DIVIDED 2 - TWO-WAY, NOT DIVIDED, CONTINUOUS LEFT TURN LANE 3 - TWO-WAY, DIVIDED, UNPROTECTED (PAINTED OR GRASS > 4 FT.) MEDIAN 4 - TWO-WAY, DIVIDED, POSITIVE MEDIAN BARRIER 5 - ONE-WAY TRAFFICWAY <input type="checkbox"/> HIT / SKIP UNIT
HM PLACARD ID No.				
HM CLASS NUMBER	<input type="checkbox"/> HAZARDOUS MATERIAL RELEASED			

NON-MOTORIST LOCATION PRIOR TO IMPACT 01 01 - INTERSECTION - MARKED CROSSWALK 02 02 - INTERSECTION - NO CROSSWALK 03 03 - INTERSECTION - OTHER 04 04 - MIDBLOCK - MARKED CROSSWALK 05 05 - TRAVEL LANE - OTHER LOCATION 06 06 - BICYCLE LANE 07 07 - SHOULDER/ROADSIDE 08 08 - SIDEWALK 09 09 - MEDIAN/CROSSING ISLAND 10 10 - DRIVEWAY ACCESS 11 11 - SHARED-USE PATH OR TRAIL 12 12 - NON-TRAFFICWAY AREA 99 99 - OTHER/UNKNOWN	TYPE OF USE 1 1 - PERSONAL 2 2 - COMMERCIAL 3 3 - GOVERNMENT <input type="checkbox"/> IN EMERGENCY RESPONSE	UNIT TYPE 02 02 - SUB-COMPACT 03 03 - MID SIZE 04 04 - FULL SIZE 05 05 - MINIVAN 06 06 - SPORT UTILITY VEHICLE 07 07 - PICKUP 08 08 - VAN 09 09 - MOTORCYCLE 10 10 - MOTORIZED BICYCLE 11 11 - SNOWMOBILE/ATV 12 12 - OTHER PASSENGER VEHICLE 99 99 - UNKNOWN OR HIT / SKIP	PASSENGER VEHICLES (LESS THAN 9 PASSENGERS) 13 13 - SINGLE UNIT TRUCK OR VAN 2AXLE, 6 TIRES 14 14 - SINGLE UNIT TRUCK; 3+ AXLES 15 15 - SINGLE UNIT TRUCK / TRAILER 16 16 - TRUCK/TRACTOR (BOBTAIL) 17 17 - TRACTOR/SEMI-TRAILER 18 18 - TRACTOR/DOUBLE 19 19 - TRACTOR/TRIPLES 20 20 - OTHER MED/HEAVY VEHICLE	MED/HEAVY TRUCKS OR COMBO UNITS > 10K LBS 21 21 - BUS/VAN (9-15 SEATS, INC DRIVER) 22 22 - BUS (16+ SEATS, INC DRIVER) NON-MOTORIST 23 23 - ANIMAL WITH RIDER 24 24 - ANIMAL WITH BUGGY, WAGON, SURREY 25 25 - BICYCLE/PEDALCYCLIST 26 26 - PEDESTRIAN/SKATER 27 27 - OTHER NON-MOTORIST	<input type="checkbox"/> HAS HM PLACARD
--	---	---	---	--	---

SPECIAL FUNCTION 01 01 - NONE 02 02 - TAXI 03 03 - RENTAL TRUCK (OVER 10K LBS) 04 04 - BUS - SCHOOL (PUBLIC OR PRIVATE) 05 05 - BUS - TRANSIT 06 06 - BUS - CHARTER 07 07 - BUS - SHUTTLE 08 08 - BUS - OTHER	09 09 - AMBULANCE 10 10 - FIRE 11 11 - HIGHWAY/MAINTENANCE 12 12 - MILITARY 13 13 - POLICE 14 14 - PUBLIC UTILITY 15 15 - OTHER GOVERNMENT 16 16 - CONSTRUCTION EQUIP.	17 17 - FARM VEHICLE 18 18 - FARM EQUIPMENT 19 19 - MOTORHOME 20 20 - GOLF CART 21 21 - TRAIN 22 22 - OTHER (EXPLAIN IN NARRATIVE)	MOST DAMAGED AREA 06 06 IMPACT AREA 06 06	01 01 - NONE 02 02 - CENTER FRONT 03 03 - RIGHT FRONT 04 04 - RIGHT SIDE 05 05 - RIGHT REAR 06 06 - REAR CENTER 07 07 - LEFT REAR 08 08 - LEFT SIDE 09 09 - LEFT FRONT 10 10 - TOP AND WINDOWS 11 11 - UNDERCARRIAGE 12 12 - LOAD/TRAILER 13 13 - TOTAL(ALL AREAS) 14 14 - OTHER 99 99 - UNKNOWN	ACTION 4 4 1 1 - NON-CONTACT 2 2 - NON-COLLISION 3 3 - STRIKING 4 4 - STRUCK 5 5 - STRIKING/STRUCK 9 9 - UNKNOWN
---	---	---	--	--	---

PRE-CRASH ACTIONS 11 11 99 99 - UNKNOWN	MOTORIST 01 01 - STRAIGHT AHEAD 02 02 - BACKING 03 03 - CHANGING LANES 04 04 - OVERTAKING/PASSING 05 05 - MAKING RIGHT TURN 06 06 - MAKING LEFT TURN 07 07 - MAKING U-TURN 08 08 - ENTERING TRAFFIC LANE 09 09 - LEAVING TRAFFIC LANE 10 10 - PARKED 11 11 - SLOWING OR STOPPED IN TRAFFIC 12 12 - DRIVERLESS	13 13 - NEGOTIATING A CURVE 14 14 - OTHER MOTORIST ACTION	NON-MOTORIST 15 15 - ENTERING OR CROSSING SPECIFIED LOCATION 16 16 - WALKING, RUNNING, JOGGING, PLAYING, CYCLING 17 17 - WORKING 18 18 - PUSHING VEHICLE 19 19 - APPROACHING OR LEAVING VEHICLE 20 20 - STANDING 21 21 - OTHER NON-MOTORIST ACTION
---	---	--	---

CONTRIBUTING CIRCUMSTANCES PRIMARY 01 01 SECONDARY 99 99 - UNKNOWN	MOTORIST 01 01 - NONE 02 02 - FAILURE TO YIELD 03 03 - RAN RED LIGHT 04 04 - RAN STOP SIGN 05 05 - EXCEEDED SPEED LIMIT 06 06 - UNSAFE SPEED 07 07 - IMPROPER TURN 08 08 - LEFT OF CENTER 09 09 - FOLLOWED TOO CLOSELY/ACDA 10 10 - IMPROPER LANE CHANGE /PASSING/OFF ROAD 11 11 - IMPROPER BACKING 12 12 - IMPROPER START FROM PARKED POSITION 13 13 - STOPPED OR PARKED ILLEGALLY 14 14 - OPERATING VEHICLE IN NEGLIGENT MANNER 15 15 - SWERVING TO AVOID (DUE TO EXTERNAL CONDITIONS) 16 16 - WRONG SIDE/WRONG WAY 17 17 - FAILURE TO CONTROL 18 18 - VISION OBSTRUCTION 19 19 - OPERATING DEFECTIVE EQUIPMENT 20 20 - LOAD SHIFTING/FALLING/SPILLING 21 21 - OTHER IMPROPER ACTION	NON-MOTORIST 22 22 - NONE 23 23 - IMPROPER CROSSING 24 24 - DARTING 25 25 - LYING AND/OR ILLEGALLY IN ROADWAY 26 26 - FAILURE TO YIELD RIGHT OF WAY 27 27 - NOT VISIBLE (DARK CLOTHING) 28 28 - INATTENTIVE 29 29 - FAILURE TO OBEY TRAFFIC SIGNS /SIGNALS/OFFICER 30 30 - WRONG SIDE OF THE ROAD 31 31 - OTHER NON-MOTORIST ACTION	VEHICLE DEFECTS 01 01 - TURN SIGNALS 02 02 - HEAD LAMPS 03 03 - TAIL LAMPS 04 04 - BRAKES 05 05 - STEERING 06 06 - TIRE BLOWOUT 07 07 - WORN OR SLICK TIRES 08 08 - TRAILER EQUIPMENT DEFECTIVE 09 09 - MOTOR TROUBLE 10 10 - DISABLED FROM PRIOR ACCIDENT 11 11 - OTHER DEFECTS
--	---	---	---

SEQUENCE OF EVENTS 1 20 2 3 4 5 6 FIRST HARMFUL EVENT 1 MOST HARMFUL EVENT 1 COLLISION WITH PERSON, VEHICLE OR OBJECT NOT FIXED 14 14 - PEDESTRIAN 15 15 - PEDALCYCLE 16 16 - RAILWAY VEHICLE (TRAIN, ENGINE) 17 17 - ANIMAL - FARM 18 18 - ANIMAL - DEER 19 19 - ANIMAL - OTHER 20 20 - MOTOR VEHICLE IN TRANSPORT 21 21 - PARKED MOTOR VEHICLE 22 22 - WORK ZONE MAINTENANCE EQUIPMENT 23 23 - STRUCK BY FALLING, SHIFTING CARGO OR ANYTHING SET IN MOTION BY A MOTOR VEHICLE 24 24 - OTHER MOVABLE OBJECT	NON-COLLISION EVENTS 01 01 - OVERTURN/ROLLOVER 02 02 - FIRE/EXPLOSION 03 03 - IMMERSION 04 04 - JACKKNIFE 05 05 - CARGO/EQUIPMENT LOSS OR SHIFT 06 06 - EQUIPMENT FAILURE (BLOWN TIRE, BRAKE FAILURE, ETC) 07 07 - SEPARATION OF UNITS 08 08 - RAN OFF ROAD RIGHT 09 09 - RAN OFF ROAD LEFT 10 10 - CROSS MEDIAN 11 11 - CROSS CENTER LINE 12 12 - DOWNHILL RUNAWAY 13 13 - OTHER NON-COLLISION	COLLISION WITH FIXED OBJECT 25 25 - IMPACT ATTENUATOR/CRASH CUSHION 26 26 - BRIDGE OVERHEAD STRUCTURE 27 27 - BRIDGE PIER OR ABUTMENT 28 28 - BRIDGE PARAPET 29 29 - BRIDGE RAIL 30 30 - GUARDRAIL FACE 31 31 - GUARDRAIL END 32 32 - PORTABLE BARRIER 33 33 - MEDIAN CABLE BARRIER 34 34 - MEDIAN GUARDRAIL BARRIER 35 35 - MEDIAN CONCRETE BARRIER 36 36 - MEDIAN OTHER BARRIER 37 37 - TRAFFIC SIGN POST 38 38 - OVERHEAD SIGN POST 39 39 - LIGHT/LUMINARIES SUPPORT 40 40 - UTILITY POLE 41 41 - OTHER POST, POLE OR SUPPORT 42 42 - CULVERT 43 43 - CURB 44 44 - DITCH 45 45 - EMBANKMENT 46 46 - FENCE 47 47 - MAILBOX 48 48 - TREE 49 49 - FIRE HYDRANT 50 50 - WORK ZONE MAINTENANCE EQUIPMENT 51 51 - WALL, BUILDING, TUNNEL 52 52 - OTHER FIXED OBJECT
--	--	--

UNIT SPEED 01 01 POSTED SPEED 35	TRAFFIC CONTROL 04 04 01 01 - NO CONTROLS 02 02 - STOP SIGN 03 03 - YIELD SIGN 04 04 - TRAFFIC SIGNAL 05 05 - TRAFFIC FLASHERS 06 06 - SCHOOL ZONE 07 07 - RAILROAD CROSSBUCKS 08 08 - RAILROAD FLASHERS 09 09 - RAILROAD GATES 10 10 - CONSTRUCTION BARRICADE 11 11 - PERSON (FLAGGER, OFFICER) 12 12 - PAVEMENT MARKINGS 13 13 - CROSSWALK LINES 14 14 - WALK/DON'T WALK 15 15 - OTHER 16 16 - NOT REPORTED	UNIT DIRECTION FROM 4 TO 3 1 1 - NORTH 2 2 - SOUTH 3 3 - EAST 4 4 - WEST 5 5 - NORTHEAST 6 6 - NORTHWEST 7 7 - SOUTHEAST 8 8 - SOUTHWEST 9 9 - UNKNOWN
PAGE 5 OF 4		

11713101051

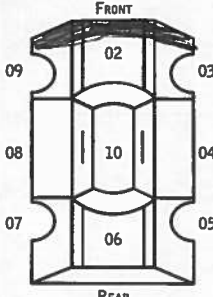
UNIT NUMBER 1012	OWNER NAME: LAST, FIRST, MIDDLE (<input type="checkbox"/> SAME AS DRIVER) Freeman, Matthew, C.	OWNER PHONE NUMBER - INC. AREA CODE (<input type="checkbox"/> SAME AS DRIVER) 330-221-7488	DAMAGE SCALE 3	DAMAGED AREA 
OWNER ADDRESS: CITY, STATE, ZIP (<input checked="" type="checkbox"/> SAME AS DRIVER)				
LP STATE 1014	LICENSE PLATE NUMBER GMU3235	VEHICLE IDENTIFICATION NUMBER 11611A145121F0575511157	# OCCUPANTS 1021	
VEHICLE YEAR 121015	VEHICLE MAKE Chev	VEHICLE MODEL Cobalt	VEHICLE COLOR Blk	
PROOF OF INSURANCE SHOWN <input checked="" type="checkbox"/>	INSURANCE COMPANY Sonnenberg Mutual	POLICY NUMBER SSV34018393770	TOWED BY	
CARRIER NAME, ADDRESS, CITY, STATE, ZIP				CARRIER PHONE- INCLUDE AREA CODE

US DOT	VEHICLE WEIGHT GVWR/GCWR 1 1 - LESS THAN OR EQUAL TO 10K LBS. 2 - 10,001 TO 26,000 LBS. 3 - MORE THAN 26,000 LBS.	CARGO BODY TYPE 01 01 - NO CARGO BODY TYPE/NOT APPLICABLE 02 - BUS/VAN (9-15 SEATS, INC DRIVER) 03 - BUS (16+ SEATS, INC DRIVER) 04 - VEHICLE TOWING ANOTHER VEHICLE 05 - LOGGING 06 - INTERMODAL CONTAINER CHASSIS 07 - CARGO VAN/ENCLOSED BOX 08 - GRAIN, CHIPS, GRAVEL 09 - POLE 10 - CARGO TANK 11 - FLAT BED 12 - DUMP 13 - CONCRETE MIXER 14 - AUTO TRANSPORTER 15 - GARBAGE/REFUSE 99 - OTHER/UNKNOWN	TRAFFICWAY DESCRIPTION 1 1 - TWO-WAY, NOT DIVIDED 2 - TWO-WAY, NOT DIVIDED, CONTINUOUS LEFT TURN LANE 3 - TWO-WAY, DIVIDED, UNPROTECTED (PAINTED OR GRASS > 4 FT.) MEDIAN 4 - TWO-WAY, DIVIDED, POSITIVE MEDIAN BARRIER 5 - ONE-WAY TRAFFICWAY <input type="checkbox"/> HIT / SKIP UNIT				
HM PLACARD ID No. 1	<input type="checkbox"/> HAZARDOUS MATERIAL RELEASED						
HM CLASS NUMBER 1							
NON-MOTORIST LOCATION PRIOR TO IMPACT 01 01 - INTERSECTION - MARKED CROSSWALK 02 - INTERSECTION - NO CROSSWALK 03 - INTERSECTION - OTHER 04 - MIDBLOCK - MARKED CROSSWALK 05 - TRAVEL LANE - OTHER LOCATION 06 - BICYCLE LANE 07 - SHOULDER/ROADSIDE 08 - SIDEWALK 09 - MEDIAN/CROSSING ISLAND 10 - DRIVEWAY ACCESS 11 - SHARED-USE PATH OR TRAIL 12 - NON-TRAFFICWAY AREA 99 - OTHER/UNKNOWN	TYPE OF USE 1 1 - PERSONAL 2 - COMMERCIAL 3 - GOVERNMENT <input type="checkbox"/> IN EMERGENCY RESPONSE	UNIT TYPE 03 99 - UNKNOWN OR HIT / SKIP	PASSENGER VEHICLES (LESS THAN 9 PASSENGERS) 01 - SUB-COMPACT 02 - COMPACT 03 - MID SIZE 04 - FULL SIZE 05 - MINIVAN 06 - SPORT UTILITY VEHICLE 07 - PICKUP 08 - VAN 09 - MOTORCYCLE 10 - MOTORIZED BICYCLE 11 - SNOWMOBILE/ATV 12 - OTHER PASSENGER VEHICLE	MED/HEAVY TRUCKS OR COMBO UNITS > 10K LBS 13 - SINGLE UNIT TRUCK OR VAN ZAXLE, 6 TIRES 14 - SINGLE UNIT TRUCK; 3+ AXLES 15 - SINGLE UNIT TRUCK / TRAILER 16 - TRUCK/TRACTOR (BOBTAIL) 17 - TRACTOR/SEMI-TRAILER 18 - TRACTOR/DOUBLE 19 - TRACTOR/TRIPLES 20 - OTHER MED/HEAVY VEHICLE	BUS/VAN/LIMO (9 OR MORE INCLUDING DRIVER) 21 - BUS/VAN (9-15 SEATS, INC DRIVER) 22 - BUS (16+ SEATS, INC DRIVER) NON-MOTORIST 23 - ANIMAL WITH RIDER 24 - ANIMAL WITH BUGGY, WAGON, SURREY 25 - BICYCLE/PEDALCYCLIST 26 - PEDESTRIAN/SKATER 27 - OTHER NON-MOTORIST		
<input type="checkbox"/> HAS HM PLACARD							

SPECIAL FUNCTION 01 01 - NONE 02 - TAXI 03 - RENTAL TRUCK (OVER 10K LBS) 04 - BUS - SCHOOL (PUBLIC OR PRIVATE) 05 - BUS - TRANSIT 06 - BUS - CHARTER 07 - BUS - SHUTTLE 08 - BUS - OTHER	09 - AMBULANCE 10 - FIRE 11 - HIGHWAY/MAINTENANCE 12 - MILITARY 13 - POLICE 14 - PUBLIC UTILITY 15 - OTHER GOVERNMENT 16 - CONSTRUCTION EQUIP.	17 - FARM VEHICLE 18 - FARM EQUIPMENT 19 - MOTORHOME 20 - GOLF CART 21 - TRAIN 22 - OTHER (EXPLAIN IN NARRATIVE)	MOST DAMAGED AREA 06 01 - NONE 02 - CENTER FRONT 03 - FRONT FRONT 04 - RIGHT SIDE 05 - RIGHT REAR 06 - REAR CENTER 07 - LEFT REAR	08 - LEFT SIDE 09 - LEFT FRONT 10 - TOP AND WINDOWS 11 - UNDERCARRIAGE 12 - LOAD/TRAILER 13 - TOTAL(ALL AREAS) 14 - OTHER	ACTION 3 1 - NON-CONTACT 2 - NON-COLLISION 3 - STRIKING 4 - STRUCK 5 - STRIKING/STUCK 9 - UNKNOWN
--	---	---	--	---	---

PRE-CRASH ACTIONS 01 99 - UNKNOWN	MOTORIST 01 - STRAIGHT AHEAD 02 - BACKING 03 - CHANGING LANES 04 - OVERTAKING/PASSING 05 - MAKING RIGHT TURN 06 - MAKING LEFT TURN 07 - MAKING U-TURN 08 - ENTERING TRAFFIC LANE 09 - LEAVING TRAFFIC LANE 10 - PARKED 11 - SLOWING OR STOPPED IN TRAFFIC 12 - DRIVERLESS	13 - NEGOTIATING A CURVE 14 - OTHER MOTORIST ACTION	NON-MOTORIST 15 - ENTERING OR CROSSING SPECIFIED LOCATION 16 - WALKING, RUNNING, JOGGING, PLAYING, CYCLING 17 - WORKING 18 - PUSHING VEHICLE 19 - APPROACHING OR LEAVING VEHICLE 20 - STANDING 21 - OTHER NON-MOTORIST ACTION
--	---	--	--

CONTRIBUTING CIRCUMSTANCES PRIMARY 09 SECONDARY 1 99 - UNKNOWN	MOTORIST 01 - NONE 02 - FAILURE TO YIELD 03 - RAN RED LIGHT 04 - RAN STOP SIGN 05 - EXCEEDED SPEED LIMIT 06 - UNSAFE SPEED 07 - IMPROPER TURN 08 - LEFT OF CENTER 09 - FOLLOWED TOO CLOSELY/ACDA 10 - IMPROPER LANE CHANGE /PASSING/OFF ROAD 11 - IMPROPER BACKING 12 - IMPROPER START FROM PARKED POSITION 13 - STOPPED OR PARKED ILLEGALLY 14 - OPERATING VEHICLE IN NEGLIGENT MANNER 15 - SWERVING TO AVOID (DUE TO EXTERNAL CONDITIONS) 16 - WRONG SIDE/WRONG WAY 17 - FAILURE TO CONTROL 18 - VISION OBSTRUCTION 19 - OPERATING DEFECTIVE EQUIPMENT 20 - LOAD SHIFTING/FALLING/SPILLING 21 - OTHER IMPROPER ACTION	NON-MOTORIST 22 - NONE 23 - IMPROPER CROSSING 24 - DARTING 25 - LYING AND/OR ILLEGALLY IN ROADWAY 26 - FAILURE TO YIELD RIGHT OF WAY 27 - NOT VISIBLE (DARK CLOTHING) 28 - INATTENTIVE 29 - FAILURE TO OBEY TRAFFIC SIGNS /SIGNALS/OFFICER 30 - WRONG SIDE OF THE ROAD 31 - OTHER NON-MOTORIST ACTION	VEHICLE DEFECTS 1 01 - TURN SIGNALS 02 - HEAD LAMPS 03 - TAIL LAMPS 04 - BRAKES 05 - STEERING 06 - TIRE BLOWOUT 07 - WORN OR SLICK TIRES 08 - TRAILER EQUIPMENT DEFECTIVE 09 - MOTOR TROUBLE 10 - DISABLED FROM PRIOR ACCIDENT 11 - OTHER DEFECTS
---	--	---	--

SEQUENCE OF EVENTS 1 20 2 1 3 1 4 1 5 1 6 1 FIRST HARMFUL EVENT 1 MOST HARMFUL EVENT 1 99 - UNKNOWN	NON-COLLISION EVENTS 01 - OVERTURN/ROLLOVER 02 - FIRE/EXPLOSION 03 - IMMERSION 04 - JACKKNIFE 05 - CARGO/EQUIPMENT LOSS OR SHIFT 06 - EQUIPMENT FAILURE (BLOWN TIRE, BRAKE FAILURE, ETC) 07 - SEPARATION OF UNITS 08 - RAN OFF ROAD RIGHT 09 - RAN OFF ROAD LEFT 10 - CROSS MEDIAN 11 - CROSS CENTER LINE OPPOSITE DIRECTION OF TRAVEL 12 - DOWNHILL RUNAWAY 13 - OTHER NON-COLLISION	COLLISION WITH FIXED OBJECT 25 - IMPACT ATTENUATOR/CRASH CUSHION 26 - BRIDGE OVERHEAD STRUCTURE 27 - BRIDGE PIER OR ABUTMENT 28 - BRIDGE PARAPET 29 - BRIDGE RAIL 30 - GUARDRAIL FACE 31 - GUARDRAIL END 32 - PORTABLE BARRIER 33 - MEDIAN CABLE BARRIER 34 - MEDIAN GUARDRAIL BARRIER 35 - MEDIAN CONCRETE BARRIER 36 - MEDIAN OTHER BARRIER 37 - TRAFFIC SIGN POST 38 - OVERHEAD SIGN POST 39 - LIGHT/LUMINARIES SUPPORT 40 - UTILITY POLE 41 - OTHER POST, POLE OR SUPPORT 42 - CULVERT 43 - CURB 44 - DITCH 45 - EMBANKMENT 46 - FENCE 47 - MAILBOX 48 - TREE 49 - FIRE HYDRANT 50 - WORK ZONE MAINTENANCE EQUIPMENT 51 - WALL, BUILDING, TUNNEL 52 - OTHER FIXED OBJECT
--	--	--

UNIT SPEED 101 <input checked="" type="checkbox"/> STATED <input type="checkbox"/> ESTIMATED	POSTED SPEED 35	TRAFFIC CONTROL 04 01 - NO CONTROLS 02 - STOP SIGN 03 - YIELD SIGN 04 - TRAFFIC SIGNAL 05 - TRAFFIC FLASHERS 06 - SCHOOL ZONE 07 - RAILROAD CROSSBUCKS 08 - RAILROAD FLASHERS 09 - RAILROAD GATES 10 - CONSTRUCTION BARRICADE 11 - PERSON (FLAGGER, OFFICER) 12 - PAVEMENT MARKINGS 13 - CROSSWALK LINES 14 - WALK/DON'T WALK 15 - OTHER 16 - NOT REPORTED	UNIT DIRECTION FROM 4 TO 3 1 - NORTH 2 - SOUTH 3 - EAST 4 - WEST 5 - NORTHEAST 6 - NORTHWEST 7 - SOUTHEAST 8 - SOUTHWEST 9 - UNKNOWN
--	---------------------------	--	--