



TRAFFIC CRASH REPORT

LOCAL REPORT NUMBER *

1710858

CRASH SEVERITY
3 1 - FATAL
2 - INJURY
3 - PDOHIT/SKIP
1 - SOLVED
2 - UNSOLVED

LOCAL INFORMATION

☐ PHOTOS TAKEN
☐ OH-2 ☐ OH-1P
☐ OH-3 ☐ OTHER☐ PDO UNDER
STATE
REPORTABLE
DOLLAR AMOUNT☐ PRIVATE
PROPERTY

REPORTING AGENCY NCIC *

06793

REPORTING AGENCY NAME *

KENT PD

NUMBER OF
UNITS

02

UNIT IN ERROR
98 - ANIMAL
99 - UNKNOWN

01

COUNTY *

67

☒ CITY *

CITY, VILLAGE, TOWNSHIP *

KENT

CRASH DATE *

05212017

TIME OF CRASH

1532

DAY OF WEEK

SUN

DEGREES / MINUTES / SECONDS

LATITUDE 0 ' " LONGITUDE 0 ' "

DECIMAL DEGREES

LATITUDE 41.158570 LONGITUDE -81.357541

ROADWAY DIVISION
☐ DIVIDED
☒ UNDIVIDED

DIVIDED LANE DIRECTION OF TRAVEL

N - NORTHBOUND E - EASTBOUND
S - SOUTHBOUND W - WESTBOUND

NUMBER OF THRU LANES

02

ROAD TYPES OR MILEPOST²AL - ALLEY CR - CIRCLE HE - HEIGHTS MP - MILEPOST PL - PLACE ST - STREET WA - WAY
AV - AVENUE CT - COURT HW - HIGHWAY PK - PARKWAY RD - ROAD TE - TERRACE
BL - BOULEVARD DR - DRIVE LA - LANE PI - PIKE SQ - SQUARE TL - TRAILLOCATION
ROUTE
TYPE¹

LOCATION ROUTE NUMBER

LOC PREFIX
N,S,
E,W

LOCATION ROAD NAME

CRAIN

LOCATION
ROAD
TYPE²

AV

ROUTE TYPES¹IR - INTERSTATE ROUTE (INC. TURNPIKE) CR - NUMBERED COUNTY ROUTE
US - US ROUTE TR - NUMBERED TOWNSHIP ROUTE
SR - STATE ROUTEDISTANCE FROM REFERENCE
10MILES
FEET
YARDSDIR FROM REF
N,S,
E,W

W

REFERENCE
ROUTE
TYPE¹

REFERENCE ROUTE NUMBER

REF PREFIX
N,S,
E,W

REFERENCE NAME (ROAD, MILEPOST, HOUSE #)

115

REFERENCE
ROAD
TYPE²REFERENCE POINT USED
3 1 - INTERSECTION
2 - MILE POST
3 - HOUSE NUMBERCRASH LOCATION
01 - NOT AN INTERSECTION
02 - FOUR-WAY INTERSECTION
03 - T-INTERSECTION
04 - Y-INTERSECTION
05 - TRAFFIC CIRCLE/ROUNDOABOUT06 - FIVE-POINT, OR MORE
07 - ON RAMP
08 - OFF RAMP
09 - CROSSOVER
10 - DRIVEWAY/ALLEY ACCESS11 - RAILWAY GRADE CROSSING
12 - SHARED-USE PATHS OR TRAILS
99 - UNKNOWNINTERSECTION
RELATED

1

LOCATION OF FIRST HARMFUL EVENT

1 - ON ROADWAY 5 - ON GORE
2 - ON SHOULDER 6 - OUTSIDE TRAFFICWAY
3 - IN MEDIAN 9 - UNKNOWN
4 - ON ROADSIDE

ROAD CONTOUR

2 1 - STRAIGHT LEVEL 4 - CURVE GRADE
2 - STRAIGHT GRADE 9 - UNKNOWN
3 - CURVE LEVEL

ROAD CONDITIONS

PRIMARY

SECONDARY

01 - DRY 05 - SAND, MUD, DIRT, OIL, GRAVEL
02 - WET 06 - WATER (STANDING, MOVING)
03 - SNOW 07 - SLUSH
04 - ICE 08 - DEBRIS*09 - RUT, HOLES, BUMPS, UNEVEN PAVEMENT*
10 - OTHER
99 - UNKNOWN

* SECONDARY CONDITION ONLY

MANNER OF CRASH COLLISION/IMPACT

5 1 - NOT COLLISION BETWEEN 2 - REAR-END 5 - BACKING 8 - SIDESWIPE, OPPOSITE
TWO MOTOR VEHICLES 3 - HEAD-ON 6 - ANGLE DIRECTION
IN TRANSPORT 4 - REAR-TO-REAR 7 - SIDESWIPE, SAME DIRECTION 9 - UNKNOWN

WEATHER

2

1 - CLEAR 4 - RAIN 7 - SEVERE CROSSWINDS
2 - CLOUDY 5 - SLEET, HAIL 8 - BLOWING SAND, SOIL, DIRT, SNOW
3 - FOG, SMOG, SMOKE 6 - SNOW 9 - OTHER/UNKNOWN

ROAD SURFACE

2 1 - CONCRETE 4 - SLAG, GRAVEL,
2 - BLACKTOP, BITUMINOUS, STONE
ASPHALT 5 - DIRT
3 - BRICK/BLOCK 6 - OTHER

LIGHT CONDITIONS

PRIMARY

SECONDARY

1 - DAYLIGHT
2 - DAWN
3 - DUSK
4 - DARK - LIGHTED ROADWAY5 - DARK - ROADWAY NOT LIGHTED 9 - UNKNOWN
6 - DARK - UNKNOWN ROADWAY LIGHTING
7 - GLARE*
8 - OTHER

* SECONDARY CONDITION ONLY

SCHOOL
ZONE
RELATED

SCHOOL BUS RELATED

☐ YES, SCHOOL BUS
DIRECTLY INVOLVED
☐ YES, SCHOOL BUS
INDIRECTLY INVOLVED☐ WORK
ZONE
RELATED☐ WORKERS PRESENT☐ LAW ENFORCEMENT PRESENT
(OFFICER/VEHICLE)
☐ LAW ENFORCEMENT PRESENT
(VEHICLE ONLY)

TYPE OF WORK ZONE

1 - LANE CLOSURE 4 - INTERMITTENT OR MOVING WORK
2 - LANE SHIFT/CROSSOVER 5 - OTHER
3 - WORK ON SHOULDER OR MEDIAN

LOCATION OF CRASH IN WORK ZONE

1 - BEFORE THE FIRST WORK ZONE WARNING SIGN 4 - ACTIVITY AREA
2 - ADVANCE WARNING AREA 5 - TERMINATION AREA
3 - TRANSITION AREA

NARRATIVE

UNIT 2 WAS STOPPED IN TRAFFIC ON
CRAIN AVE. UNIT 1 WAS BACKING
OUT OF A PARKING LOT ON CRAIN
AVE AND BACKED INTO UNIT 2.
UNIT 1 WAS CITED FOR IMPROPER
BACKING.

Diagram

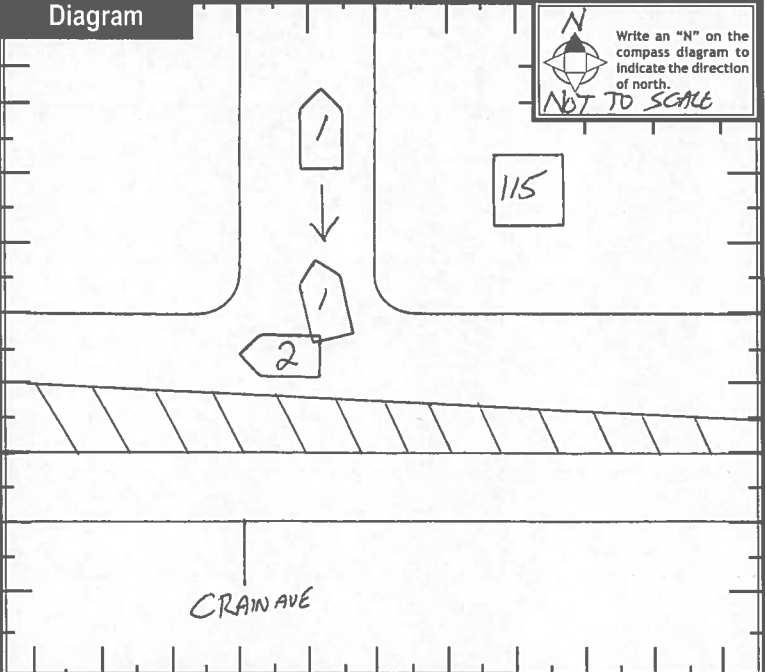

REPORT TAKEN BY

☒ POLICE AGENCY☐ MOTORIST☐ SUPPLEMENT (CORRECTION OR ADDITION TO
AN EXISTING REPORT SENT TO ODPS)

DATE CRASH REPORTED

05212017

TIME CRASH REPORTED

1532

DISPATCH TIME

1533

ARRIVAL TIME

1540

TIME CLEARED

1558

OTHER INVESTIGATION TIME

30

TOTAL MINUTES

48

OFFICER'S NAME *

AUKLAND

OFFICER'S BADGE NUMBER

238

CHECKED BY

PTL DARRAH #226

PAGE 1 OF 4



MOTORIST / Non-Motorist / Occupant

LOCAL REPORT NUMBER

1710858

UNIT NUMBER 01	NAME: LAST, FIRST, MIDDLE ISAMAN, CHRISTINA A.	DATE OF BIRTH 03/13/1983	AGE 34	GENDER F - FEMALE M - MALE
-------------------	---	-----------------------------	-----------	----------------------------------

ADDRESS, CITY, STATE, ZIP 3360 ALEXANDER RD. ATWATER, OH 44201	CONTACT PHONE- INCLUDE AREA CODE 330-968-8728
---	--

INJURIES 1	INJURED TAKEN BY []	EMS AGENCY []	MEDICAL FACILITY INJURED TAKEN TO []	SAFETY EQUIPMENT USED 04	DOT COMPLIANT MOTORCYCLE HELMET []	SEATING POSITION 01	AIR BAG USAGE 1	EJECTION 1	TRAPPED 1
---------------	-------------------------	-------------------	--	-----------------------------	--	------------------------	--------------------	---------------	--------------

OL STATE OH	OPERATOR LICENSE NUMBER TU980615	OL CLASS 4	No VALID OL []	M/C END. []	CONDITION 1	ALCOHOL/DRUG SUSPECTED 1	ALCOHOL TEST STATUS 1	ALCOHOL TEST TYPE 1	ALCOHOL TEST VALUE []	DRUG TEST STATUS 1	DRUG TEST TYPE 1
----------------	-------------------------------------	---------------	--------------------------	--------------------	----------------	-----------------------------	--------------------------	------------------------	---------------------------	-----------------------	---------------------

OFFENSE CHARGED (X) LOCAL CODE 331.13	OFFENSE DESCRIPTION IMPROPER BACKING	CITATION NUMBER 35045	HANDS-FREE [] DEVICE USED []	DRIVER DISTRACTED BY 1
--	---	--------------------------	---	---------------------------

UNIT NUMBER 02	NAME: LAST, FIRST, MIDDLE SOTO, RODOLFO	DATE OF BIRTH 01/27/1996	AGE 21	GENDER M - MALE F - FEMALE
-------------------	--	-----------------------------	-----------	----------------------------------

ADDRESS, CITY, STATE, ZIP 7819 AETNA RD. CLEVELAND, OH 44105	CONTACT PHONE- INCLUDE AREA CODE 440-221-2514
---	--

INJURIES 1	INJURED TAKEN BY []	EMS AGENCY []	MEDICAL FACILITY INJURED TAKEN TO []	SAFETY EQUIPMENT USED 04	DOT COMPLIANT MOTORCYCLE HELMET []	SEATING POSITION 01	AIR BAG USAGE 1	EJECTION 1	TRAPPED 1
---------------	-------------------------	-------------------	--	-----------------------------	--	------------------------	--------------------	---------------	--------------

OL STATE OH	OPERATOR LICENSE NUMBER TW581179	OL CLASS 4	No VALID OL []	M/C END. []	CONDITION 1	ALCOHOL/DRUG SUSPECTED 1	ALCOHOL TEST STATUS 1	ALCOHOL TEST TYPE 1	ALCOHOL TEST VALUE []	DRUG TEST STATUS 2	DRUG TEST TYPE 1
----------------	-------------------------------------	---------------	--------------------------	--------------------	----------------	-----------------------------	--------------------------	------------------------	---------------------------	-----------------------	---------------------

OFFENSE CHARGED () LOCAL CODE []	OFFENSE DESCRIPTION []	CITATION NUMBER []	HANDS-FREE [] DEVICE USED []	DRIVER DISTRACTED BY 1
---------------------------------------	----------------------------	------------------------	---	---------------------------

INJURIES 1 - NO INJURY / NONE REPORTED 2 - POSSIBLE 3 - NON-INCAPACITATING 4 - INCAPACITATING 5 - FATAL	INJURED TAKEN BY 1 - NOT TRANSPORTED / TREATED AT SCENE 2 - EMS 3 - POLICE 4 - OTHER 9 - UNKNOWN	SAFETY EQUIPMENT USED MOTORIST 01 - NONE USED - VEHICLE OCCUPANT 02 - CHILD RESTRAINT SYSTEM-FORWARD FACING 03 - LAP BELT ONLY USED 04 - SHOULDER AND LAP BELT USED	99 - UNKNOWN SAFETY EQUIPMENT 05 - CHILD RESTRAINT SYSTEM-REAR FACING 06 - BOOSTER SEAT 07 - HELMET USED	Non-Motorist 09 - NONE USED 10 - HELMET USED 11 - PROTECTIVE PADS USED (ELBOWS, KNEES, ETC) 12 - REFLECTIVE CLOTHING 13 - LIGHTING 14 - OTHER
--	--	--	---	--

SEATING POSITION 01 - FRONT - LEFT SIDE (MOTORCYCLE DRIVER) 02 - FRONT - MIDDLE 03 - FRONT - RIGHT SIDE 04 - SECOND - LEFT SIDE (MOTORCYCLE PASSENGER) 05 - SECOND - MIDDLE 06 - SECOND - RIGHT SIDE	07 - THIRD - LEFT SIDE (MOTORCYCLE SIDE CAR) 08 - THIRD - MIDDLE 09 - THIRD - RIGHT SIDE 10 - SLEEPER SECTION OF CAB (TRUCK) 11 - PASSENGER IN OTHER ENCLOSED CARGO AREA (NON-TRAILING UNIT SUCH AS A BUS, PICK-UP WITH CAP)	12 - PASSENGER IN UNENCLOSED CARGO AREA 13 - TRAILING UNIT 14 - RIDING ON VEHICLE EXTERIOR (NON-TRAILING UNIT) 15 - NON-MOTORIST 16 - OTHER 99 - UNKNOWN	AIR BAG USAGE 1 - NOT DEPLOYED 2 - DEPLOYED FRONT 3 - DEPLOYED SIDE 4 - DEPLOYED BOTH FRONT/SIDE 5 - NOT APPLICABLE 9 - DEPLOYMENT UNKNOWN
--	---	---	--

EJECTION 1 - NOT EJECTED 2 - TOTALLY EJECTED 3 - PARTIALLY EJECTED 4 - NOT APPLICABLE	TRAPPED 1 - NOT TRAPPED 2 - EXTRICATED BY MECHANICAL MEANS 3 - EXTRICATED BY NON-MECHANICAL MEANS	OPERATOR LICENSE CLASS 1 - CLASS A 2 - CLASS B 3 - CLASS C 4 - REGULAR CLASS (OHIO IS "D") 5 - MC/MOPED ONLY	CONDITION 1 - APPARENTLY NORMAL 2 - PHYSICAL IMPAIRMENT 3 - EMOTIONAL (DEPRESSED, ANGRY, DISTURBED) 4 - ILLNESS 5 - FELL ASLEEP, FAINTED, FATIGUED 6 - UNDER THE INFLUENCE OF MEDICATIONS, DRUGS, ALCOHOL 7 - OTHER	ALCOHOL/DRUG SUSPECTED 1 - NONE 2 - YES - ALCOHOL SUSPECTED 3 - YES - HBD NOT IMPAIRED 4 - YES - DRUGS SUSPECTED 5 - YES - ALCOHOL AND DRUGS SUSPECTED
---	--	---	---	---

ALCOHOL TEST STATUS 1 - NONE GIVEN 2 - TEST REFUSED 3 - TEST GIVEN, CONTAMINATED SAMPLE/UNUSABLE 4 - TEST GIVEN, RESULTS KNOWN 5 - TEST GIVEN, RESULTS UNKNOWN	ALCOHOL TEST TYPE 1 - NONE 2 - BLOOD 3 - URINE 4 - BREATH 5 - OTHER	DRUG TEST STATUS 1 - NONE GIVEN 2 - TEST REFUSED 3 - TEST GIVEN, CONTAMINATED SAMPLE/UNUSABLE 4 - TEST GIVEN, RESULTS KNOWN 5 - TEST GIVEN, RESULTS UNKNOWN	DRUG TEST TYPE 1 - NONE 2 - BLOOD 3 - URINE 4 - OTHER	DRIVER DISTRACTED BY 1 - NO DISTRACTION REPORTED 2 - PHONE 3 - TEXTING/E-MAILING 4 - ELECTRONIC COMMUNICATION DEVICE 5 - OTHER ELECTRONIC DEVICE (NAVIGATION DEVICE, RADIO, DVD) 6 - OTHER INSIDE THE VEHICLE 7 - EXTERNAL DISTRACTION
---	--	--	---	--

UNIT NUMBER 01	NAME: LAST, FIRST, MIDDLE ISAMAN, JOSEPH T.	DATE OF BIRTH 12/04/1982	AGE 34	GENDER M - MALE F - FEMALE
-------------------	--	-----------------------------	-----------	----------------------------------

ADDRESS, CITY, STATE, ZIP 3360 ALEXANDER RD. ATWATER, OH 44201	CONTACT PHONE- INCLUDE AREA CODE 330-968-8743
---	--

INJURIES 1	INJURED TAKEN BY []	EMS AGENCY []	MEDICAL FACILITY INJURED TAKEN TO []	SAFETY EQUIPMENT USED 04	DOT COMPLIANT MOTORCYCLE HELMET []	SEATING POSITION 03	AIR BAG USAGE 1	EJECTION 1	TRAPPED 1
---------------	-------------------------	-------------------	--	-----------------------------	--	------------------------	--------------------	---------------	--------------

UNIT NUMBER []	NAME: LAST, FIRST, MIDDLE []	DATE OF BIRTH []	AGE []	GENDER [] F - FEMALE M - MALE
--------------------	----------------------------------	----------------------	------------	--------------------------------------

ADDRESS, CITY, STATE, ZIP []	CONTACT PHONE- INCLUDE AREA CODE []
----------------------------------	---

INJURIES []	INJURED TAKEN BY []	EMS AGENCY []	MEDICAL FACILITY INJURED TAKEN TO []	SAFETY EQUIPMENT USED []	DOT COMPLIANT MOTORCYCLE HELMET []	SEATING POSITION []	AIR BAG USAGE []	EJECTION []	TRAPPED []
-----------------	-------------------------	-------------------	--	------------------------------	--	-------------------------	----------------------	-----------------	----------------

1710858

UNIT NUMBER 01	OWNER NAME: LAST, FIRST, MIDDLE (SAME AS DRIVER)	OWNER PHONE NUMBER - INC. AREA CODE (SAME AS DRIVER)	DAMAGE SCALE 2	DAMAGED AREA FRONT 09 02 03 08 10 04 07 06 05 REAR
OWNER ADDRESS: CITY, STATE, ZIP (SAME AS DRIVER)			CARRIER PHONE- INCLUDE AREA CODE	
LP STATE OH	LICENSE PLATE NUMBER GZA 5316	VEHICLE IDENTIFICATION NUMBER 4BAVB33586KR73341	# OCCUPANTS 02	
VEHICLE YEAR 2006	VEHICLE MAKE BMW	VEHICLE MODEL 330I	VEHICLE COLOR BLUE	
PROOF OF INSURANCE SHOWN	INSURANCE COMPANY GEICO	POLICY NUMBER 434264 8880	TOWED BY	
CARRIER NAME, ADDRESS, CITY, STATE, ZIP				
US DOT	VEHICLE WEIGHT GVWR/GCWR 1 - LESS THAN OR EQUAL TO 10K LBS. 2 - 10,001 TO 26,000 LBS. 3 - MORE THAN 26,000 LBS.	CARGO BODY TYPE 01 - NO CARGO BODY TYPE/NOT APPLICABLE 02 - BUS/VAN (9-15 SEATS, INC DRIVER) 03 - BUS (16+ SEATS, INC DRIVER) 04 - VEHICLE TOWING ANOTHER VEHICLE 05 - LOGGING 06 - INTERMODAL CONTAINER CHASSIS 07 - CARGO VAN/ENCLOSED BOX 08 - GRAIN, CHIPS, GRAVEL	09 - POLE 10 - CARGO TANK 11 - FLAT BED 12 - DUMP 13 - CONCRETE MIXER 14 - AUTO TRANSPORTER 15 - GARBAGE/REFUSE 99 - OTHER/UNKNOWN	TRAFFICWAY DESCRIPTION 1 - TWO-WAY, NOT DIVIDED 2 - TWO-WAY, NOT DIVIDED, CONTINUOUS LEFT TURN LANE 3 - TWO-WAY, DIVIDED, UNPROTECTED (PAINTED OR GRASS > 4 FT.) MEDIAN 4 - TWO-WAY, DIVIDED, POSITIVE MEDIAN BARRIER 5 - ONE-WAY TRAFFICWAY <input type="checkbox"/> HIT / SKIP UNIT
HM PLACARD ID NO.	HAZARDOUS MATERIAL RELEASED	UNIT TYPE 03 99 - UNKNOWN OR HIT / SKIP	PASSENGER VEHICLES (LESS THAN 9 PASSENGERS) 01 - SUB-COMPACT 02 - COMPACT 03 - MID SIZE 04 - FULL SIZE 05 - MINIVAN 06 - SPORT UTILITY VEHICLE 07 - PICKUP 08 - VAN 09 - MOTORCYCLE 10 - MOTORIZED BICYCLE 11 - SNOWMOBILE/ATV 12 - OTHER PASSENGER VEHICLE	MED/HEAVY TRUCKS OR COMBO UNITS > 10K LBS 13 - SINGLE UNIT TRUCK OR VAN 2AXLE, 6 TIRES 14 - SINGLE UNIT TRUCK; 3+ AXLES 15 - SINGLE UNIT TRUCK / TRAILER 16 - TRUCK/TRACTOR (BOBTAIL) 17 - TRACTOR/SEMI-TRAILER 18 - TRACTOR/DOUBLE 19 - TRACTOR/TRIPLES 20 - OTHER MED/HEAVY VEHICLE
NON-MOTORIST LOCATION PRIOR TO IMPACT 01 - INTERSECTION - MARKED CROSSWALK 02 - INTERSECTION - NO CROSSWALK 03 - INTERSECTION - OTHER 04 - MIDBLOCK - MARKED CROSSWALK 05 - TRAVEL LANE - OTHER LOCATION 06 - BICYCLE LANE 07 - SHOULDER/ROADSIDE 08 - SIDEWALK 09 - MEDIAN/CROSSING ISLAND 10 - DRIVEWAY ACCESS 11 - SHARED-USE PATH OR TRAIL 12 - NON-TRAFFICWAY AREA 99 - OTHER/UNKNOWN	TYPE OF USE 1 - PERSONAL 2 - COMMERCIAL 3 - GOVERNMENT <input type="checkbox"/> IN EMERGENCY RESPONSE	BUS/VAN/LIMO (9 OR MORE INCLUDING DRIVER) 21 - BUS/VAN (9-15 SEATS, INC DRIVER) 22 - BUS (16+ SEATS, INC DRIVER) NON-MOTORIST 23 - ANIMAL WITH RIDER 24 - ANIMAL WITH BUGGY, WAGON, SURREY 25 - BICYCLE/PEDALCYCLIST 26 - PEDESTRIAN/SKATER 27 - OTHER NON-MOTORIST	<input type="checkbox"/> HAS HM PLACARD	
SPECIAL FUNCTION 01 - NONE 02 - TAXI 03 - RENTAL TRUCK (OVER 10K LBS) 04 - BUS - SCHOOL (PUBLIC OR PRIVATE) 05 - BUS - TRANSIT 06 - BUS - CHARTER 07 - BUS - SHUTTLE 08 - BUS - OTHER	09 - AMBULANCE 10 - FIRE 11 - HIGHWAY/MAINTENANCE 12 - MILITARY 13 - POLICE 14 - PUBLIC UTILITY 15 - OTHER GOVERNMENT 16 - CONSTRUCTION EQUIP.	17 - FARM VEHICLE 18 - FARM EQUIPMENT 19 - MOTORHOME 20 - GOLF CART 21 - TRAIN 22 - OTHER (EXPLAIN IN NARRATIVE)	MOST DAMAGED AREA 07 IMPACT AREA 07	ACTION 3 1 - NON-CONTACT 2 - NON-COLLISION 3 - STRIKING 4 - STRUCK 5 - STRIKING/STRUCK 9 - UNKNOWN
PRE-CRASH ACTIONS 02 99 - UNKNOWN	MOTORIST 01 - STRAIGHT AHEAD 02 - BACKING 03 - CHANGING LANES 04 - OVERTAKING/PASSING 05 - MAKING RIGHT TURN 06 - MAKING LEFT TURN	07 - MAKING U-TURN 08 - ENTERING TRAFFIC LANE 09 - LEAVING TRAFFIC LANE 10 - PARKED 11 - SLOWING OR STOPPED IN TRAFFIC 12 - DRIVERLESS	13 - NEGOTIATING A CURVE 14 - OTHER MOTORIST ACTION	NON-MOTORIST 15 - ENTERING OR CROSSING SPECIFIED LOCATION 16 - WALKING, RUNNING, JOGGING, PLAYING, CYCLING 17 - WORKING 18 - PUSHING VEHICLE 19 - APPROACHING OR LEAVING VEHICLE 20 - STANDING
CONTRIBUTING CIRCUMSTANCES PRIMARY 11 SECONDARY 99 - UNKNOWN	MOTORIST 01 - NONE 02 - FAILURE TO YIELD 03 - RAN RED LIGHT 04 - RAN STOP SIGN 05 - EXCEEDED SPEED LIMIT 06 - UNSAFE SPEED 07 - IMPROPER TURN 08 - LEFT OF CENTER 09 - FOLLOWED TOO CLOSELY/ACDA 10 - IMPROPER LANE CHANGE /PASSING/OFF ROAD	11 - IMPROPER BACKING 12 - IMPROPER START FROM PARKED POSITION 13 - STOPPED OR PARKED ILLEGALLY 14 - OPERATING VEHICLE IN NEGLIGENT MANNER 15 - SWERVING TO AVOID (DUE TO EXTERNAL CONDITIONS) 16 - WRONG SIDE/WRONG WAY 17 - FAILURE TO CONTROL 18 - VISION OBSTRUCTION 19 - OPERATING DEFECTIVE EQUIPMENT 20 - LOAD SHIFTING/FALLING/SPILLING 21 - OTHER IMPROPER ACTION	NON-MOTORIST 22 - NONE 23 - IMPROPER CROSSING 24 - DARTING 25 - LYING AND/OR ILLEGALLY IN ROADWAY 26 - FAILURE TO YIELD RIGHT OF WAY 27 - NOT VISIBLE (DARK CLOTHING) 28 - INATTENTIVE 29 - FAILURE TO OBEY TRAFFIC SIGNS /SIGNALS/OFFICER 30 - WRONG SIDE OF THE ROAD 31 - OTHER NON-MOTORIST ACTION	VEHICLE DEFECTS 01 - TURN SIGNALS 02 - HEAD LAMPS 03 - TAIL LAMPS 04 - BRAKES 05 - STEERING 06 - TIRE BLOWOUT 07 - WORN OR SLICK TIRES 08 - TRAILER EQUIPMENT DEFECTIVE 09 - MOTOR TROUBLE 10 - DISABLED FROM PRIOR ACCIDENT 11 - OTHER DEFECTS
SEQUENCE OF EVENTS 1 20 2 3 4 5 6 FIRST HARMFUL EVENT 1 MOST HARMFUL EVENT 1 99 - UNKNOWN	NON-COLLISION EVENTS 01 - OVERTURN/ROLLOVER 02 - FIRE/EXPLOSION 03 - IMMERSION 04 - JACKKNIFE 05 - CARGO/EQUIPMENT LOSS OR SHIFT 06 - EQUIPMENT FAILURE (BLOWN TIRE, BRAKE FAILURE, ETC) 07 - SEPARATION OF UNITS 08 - RAN OFF ROAD RIGHT 09 - RAN OFF ROAD LEFT 10 - CROSS MEDIAN 11 - CROSS CENTER LINE OPPOSITE DIRECTION OF TRAVEL 12 - DOWNHILL RUNAWAY 13 - OTHER NON-COLLISION			
COLLISION WITH PERSON, VEHICLE OR OBJECT NOT FIXED 14 - PEDESTRIAN 15 - PEDALCYCLE 16 - RAILWAY VEHICLE (TRAIN, ENGINE) 17 - ANIMAL - FARM 18 - ANIMAL - DEER 19 - ANIMAL - OTHER 20 - MOTOR VEHICLE IN TRANSPORT 21 - PARKED MOTOR VEHICLE 22 - WORK ZONE MAINTENANCE EQUIPMENT 23 - STRUCK BY FALLING, SHIFTING CARGO OR ANYTHING SET IN MOTION BY A MOTOR VEHICLE 24 - OTHER MOVABLE OBJECT 25 - IMPACT ATTENUATOR/CRASH CUSHION 26 - BRIDGE OVERHEAD STRUCTURE 27 - BRIDGE PIER OR ABUTMENT 28 - BRIDGE PARAPET 29 - BRIDGE RAIL 30 - GUARDRAIL FACE 31 - GUARDRAIL END 32 - PORTABLE BARRIER 33 - MEDIAN CABLE BARRIER 34 - MEDIAN GUARDRAIL BARRIER 35 - MEDIAN CONCRETE BARRIER 36 - MEDIAN OTHER BARRIER 37 - TRAFFIC SIGN POST 38 - OVERHEAD SIGN POST 39 - LIGHT/LUMINARIES SUPPORT 40 - UTILITY POLE 41 - OTHER POST, POLE OR SUPPORT 42 - CULVERT 43 - CURB 44 - DITCH 45 - EMBANKMENT 46 - FENCE 47 - MAILBOX 48 - TREE 49 - FIRE HYDRANT 50 - WORK ZONE MAINTENANCE EQUIPMENT 51 - WALL, BUILDING, TUNNEL 52 - OTHER FIXED OBJECT				
UNIT SPEED 25 ESTATED ESTIMATED	POSTED SPEED 25	TRAFFIC CONTROL 01 01 - NO CONTROLS 02 - STOP SIGN 03 - YIELD SIGN 04 - TRAFFIC SIGNAL 05 - TRAFFIC FLASHERS 06 - SCHOOL ZONE 07 - RAILROAD CROSSBUCKS 08 - RAILROAD FLASHERS 09 - RAILROAD GATES 10 - CONSTRUCTION BARRICADE 11 - PERSON (FLAGGER, OFFICER) 12 - PAVEMENT MARKINGS 13 - CROSSWALK LINES 14 - WALK/DON'T WALK 15 - OTHER 16 - NOT REPORTED	UNIT DIRECTION FROM 1 TO 3 1 - NORTH 2 - SOUTH 3 - EAST 4 - WEST 5 - NORTHEAST 6 - NORTHWEST 7 - SOUTHEAST 8 - SOUTHWEST 9 - UNKNOWN	PAGE 3 OF 4

1710858

UNIT NUMBER 02	OWNER NAME: LAST, FIRST, MIDDLE () SAME AS DRIVER MURILLO, BRIGIDO	OWNER PHONE NUMBER - INC. AREA CODE () SAME AS DRIVER 216-402-9503	DAMAGE SCALE 2	DAMAGED AREA FRONT 09 03 08 10 04 07 06 05 REAR										
OWNER ADDRESS: CITY, STATE, ZIP () SAME AS DRIVER 7819 AETNA RD. CLEVELAND, OH 44105														
LP STATE OH	LICENSE PLATE NUMBER FQW 1248	VEHICLE IDENTIFICATION NUMBER KMHM165D85U183942	# OCCUPANTS 01											
VEHICLE YEAR 2005	VEHICLE MAKE HYUNDAI	VEHICLE MODEL TIBURON	VEHICLE COLOR BLUE											
PROOF OF INSURANCE SHOWN X	INSURANCE COMPANY PROGRESSIVE	POLICY NUMBER 37700669	TOWED BY											
CARRIER NAME, ADDRESS, CITY, STATE, ZIP				CARRIER PHONE- INCLUDE AREA CODE										
US DOT HM PLACARD ID NO. HM CLASS NUMBER	VEHICLE WEIGHT GVWR/GCWR 1 LESS THAN OR EQUAL TO 10K LBS. 2 10,001 TO 26,000 LBS. 3 MORE THAN 26,000 LBS. HAZARDOUS MATERIAL RELEASED	CARGO BODY TYPE 01 NO CARGO BODY TYPE/NOT APPLICABLE 02 BUS/VAN (9-15 SEATS, INC DRIVER) 03 BUS (16+ SEATS, INC DRIVER) 04 VEHICLE TOWING ANOTHER VEHICLE 05 LOGGING 06 INTERMODAL CONTAINER CHASSIS 07 CARGO VAN/ENCLOSED BOX 08 GRAIN, CHIPS, GRAVEL 09 POLE 10 CARGO TANK 11 FLAT BED 12 DUMP 13 CONCRETE MIXER 14 AUTO TRANSPORTER 15 GARBAGE/REFUSE 99 OTHER/UNKNOWN	TRAFFICWAY DESCRIPTION 1 TWO-WAY, NOT DIVIDED 2 TWO-WAY, NOT DIVIDED, CONTINUOUS LEFT TURN LANE 3 TWO-WAY, DIVIDED, UNPROTECTED (PAINTED OR GRASS > 4 FT.) MEDIAN 4 TWO-WAY, DIVIDED, POSITIVE MEDIAN BARRIER 5 ONE-WAY TRAFFICWAY HIT / SKIP UNIT											
NON-MOTORIST LOCATION PRIOR TO IMPACT 01 INTERSECTION - MARKED CROSSWALK 02 INTERSECTION - NO CROSSWALK 03 INTERSECTION - OTHER 04 MIDBLOCK - MARKED CROSSWALK 05 TRAVEL LANE - OTHER LOCATION 06 BICYCLE LANE 07 SHOULDER/ROADSIDE 08 SIDEWALK 09 MEDIAN/CROSSING ISLAND 10 DRIVEWAY ACCESS 11 SHARED-USE PATH OR TRAIL 12 NON-TRAFFICWAY AREA 99 OTHER/UNKNOWN		TYPE OF USE 1 PERSONAL 2 COMMERCIAL 3 GOVERNMENT IN EMERGENCY RESPONSE	UNIT TYPE 01 99 UNKNOWN OR HIT / SKIP	PASSENGER VEHICLES (LESS THAN 9 PASSENGERS) 01 SUB-COMPACT 02 COMPACT 03 MID SIZE 04 FULL SIZE 05 MINIVAN 06 SPORT UTILITY VEHICLE 07 PICKUP 08 VAN 09 MOTORCYCLE 10 MOTORIZED BICYCLE 11 SNOWMOBILE/ATV 12 OTHER PASSENGER VEHICLE	MED/HEAVY TRUCKS OR COMBO UNITS > 10K LBS 13 SINGLE UNIT TRUCK OR VAN 2AXLE, 6 TIRES 14 SINGLE UNIT TRUCK; 3+ AXLES 15 SINGLE UNIT TRUCK / TRAILER 16 TRUCK/TRACTOR (BOBTAIL) 17 TRACTOR/SEMI-TRAILER 18 TRACTOR/DOUBLE 19 TRACTOR/TRIPLES 20 OTHER MED/HEAVY VEHICLE	BUS/VAN/LIMO (9 OR MORE INCLUDING DRIVER) 21 BUS/VAN (9-15 SEATS, INC DRIVER) 22 BUS (16+ SEATS, INC DRIVER) NON-MOTORIST 23 ANIMAL WITH RIDER 24 ANIMAL WITH BUGGY, WAGON, SURREY 25 BICYCLE/PEDACYCLIST 26 PEDESTRIAN/SKATER 27 OTHER NON-MOTORIST								
SPECIAL FUNCTION 01	01 NONE 02 TAXI 03 TRAILER TRUCK (OVER 10K LBS) 04 BUS - SCHOOL (PUBLIC OR PRIVATE) 05 BUS - TRANSIT 06 BUS - CHARTER 07 BUS - SHUTTLE 08 BUS - OTHER	09 AMBULANCE 10 FIRE 11 HIGHWAY/MAINTENANCE 12 MILITARY 13 POLICE 14 PUBLIC UTILITY 15 OTHER GOVERNMENT 16 CONSTRUCTION EQUIP.	17 FARM VEHICLE 18 FARM EQUIPMENT 19 MOTORHOME 20 GOLF CART 21 TRAIN 22 OTHER (EXPLAIN IN NARRATIVE)	MOST DAMAGED AREA 05 IMPACT AREA	01 NONE 02 CENTER FRONT 03 RIGHT FRONT 04 RIGHT SIDE 05 RIGHT REAR 06 REAR CENTER 07 LEFT REAR	08 LEFT SIDE 09 LEFT FRONT 10 TOP AND WINDOWS 11 UNDERCARRIAGE 12 LOAD/TRAILER 13 TOTAL(ALL AREAS) 14 OTHER	99 UNKNOWN	ACTION 4 1 NON-CONTACT 2 NON-COLLISION 3 STRIKING 4 STRUCK 5 STRIKING/STUCK 9 UNKNOWN						
PRE-CRASH ACTIONS 11 99 UNKNOWN									MOTORIST 01 STRAIGHT AHEAD 02 BACKING 03 CHANGING LANES 04 OVERTAKING/PASSING 05 MAKING RIGHT TURN 06 MAKING LEFT TURN 07 MAKING U-TURN 08 ENTERING TRAFFIC LANE 09 LEAVING TRAFFIC LANE 10 PARKED 11 SLOWING OR STOPPED IN TRAFFIC 12 DRIVERLESS 13 NEGOTIATING A CURVE 14 OTHER MOTORIST ACTION			NON-MOTORIST 15 ENTERING OR CROSSING SPECIFIED LOCATION 16 WALKING, RUNNING, JOGGING, PLAYING, CYCLING 17 WORKING 18 PUSHING VEHICLE 19 APPROACHING OR LEAVING VEHICLE 20 STANDING 21 OTHER NON-MOTORIST ACTION		
CONTRIBUTING CIRCUMSTANCES PRIMARY 01 SECONDARY 99 UNKNOWN					MOTORIST 01 NONE 02 FAILURE TO YIELD 03 RAN RED LIGHT 04 RAN STOP SIGN 05 EXCEEDED SPEED LIMIT 06 UNSAFE SPEED 07 IMPROPER TURN 08 LEFT OF CENTER 09 FOLLOWED TOO CLOSELY/ACDA 10 IMPROPER LANE CHANGE /PASSING/OFF ROAD 11 IMPROPER BACKING 12 IMPROPER START FROM PARKED POSITION 13 STOPPED OR PARKED ILLEGALLY 14 OPERATING VEHICLE IN NEGLIGENT MANNER 15 SWERVING TO AVOID (DUE TO EXTERNAL CONDITIONS) 16 WRONG SIDE/WRONG WAY 17 FAILURE TO CONTROL 18 VISION OBSTRUCTION 19 OPERATING DEFECTIVE EQUIPMENT 20 LOAD SHIFTING/FALLING/SPILLING 21 OTHER IMPROPER ACTION				NON-MOTORIST 22 NONE 23 IMPROPER CROSSING 24 DARTING 25 LYING AND/OR ILLEGALLY IN ROADWAY 26 FAILURE TO YIELD RIGHT OF WAY 27 NOT VISIBLE (DARK CLOTHING) 28 INATTENTIVE 29 FAILURE TO OBEY TRAFFIC SIGNS /SIGNALS/OFFICER 30 WRONG SIDE OF THE ROAD 31 OTHER NON-MOTORIST ACTION				VEHICLE DEFECTS 01 TURN SIGNALS 02 HEAD LAMPS 03 TAIL LAMPS 04 BRAKES 05 STEERING 06 TIRE BLOWOUT 07 WORN OR SLICK TIRES 08 TRAILER EQUIPMENT DEFECTIVE 09 MOTOR TROUBLE 10 DISABLED FROM PRIOR ACCIDENT 11 OTHER DEFECTS	
SEQUENCE OF EVENTS 1 20 2 3 4 5 6 FIRST HARMFUL EVENT 1 MOST HARMFUL EVENT 1 99 UNKNOWN						NON-COLLISION EVENTS 01 OVERTURN/ROLLOVER 02 FIRE/EXPLOSION 03 IMMERSION 04 JACKKNIFE 05 CARGO/EQUIPMENT LOSS OR SHIFT 06 EQUIPMENT FAILURE (BLOWN TIRE, BRAKE FAILURE, ETC) 07 SEPARATION OF UNITS 08 RAN OFF ROAD RIGHT 09 RAN OFF ROAD LEFT 10 CROSS MEDIAN 11 CROSS CENTER LINE OPPOSITE DIRECTION OF TRAVEL 12 DOWNHILL RUNAWAY 13 OTHER NON-COLLISION								
COLLISION WITH PERSON, VEHICLE OR OBJECT NOT FIXED 14 PEDESTRIAN 15 PEDALCYCLE 16 RAILWAY VEHICLE (TRAIN, ENGINE) 17 ANIMAL - FARM 18 ANIMAL - DEER 19 ANIMAL - OTHER 20 MOTOR VEHICLE IN TRANSPORT 21 PARKED MOTOR VEHICLE 22 WORK ZONE MAINTENANCE EQUIPMENT 23 STRUCK BY FALLING, SHIFTING CARGO OR ANYTHING SET IN MOTION BY A MOTOR VEHICLE 24 OTHER MOVABLE OBJECT 25 IMPACT ATTENUATOR/CRASH CUSHION 26 BRIDGE OVERHEAD STRUCTURE 27 BRIDGE PIER OR ABUTMENT 28 BRIDGE PARAPET 29 BRIDGE RAIL 30 GUARDRAIL FACE 31 GUARDRAIL END 32 PORTABLE BARRIER 33 MEDIAN CABLE BARRIER 34 MEDIAN GUARDRAIL BARRIER 35 MEDIAN CONCRETE BARRIER 36 MEDIAN OTHER BARRIER 37 TRAFFIC SIGN POST 38 OVERHEAD SIGN POST 39 LIGHT/LUMINARIES SUPPORT 40 UTILITY POLE 41 OTHER POST, POLE OR SUPPORT 42 CULVERT 43 CURB 44 DITCH 45 EMBANKMENT 46 FENCE 47 MAILBOX 48 TREE 49 FIRE HYDRANT 50 WORK ZONE MAINTENANCE EQUIPMENT 51 WALL, BUILDING, TUNNEL 52 OTHER FIXED OBJECT						UNIT SPEED 0 POSTED SPEED 25 TRAFFIC CONTROL 04 01 NO CONTROLS 02 STOP SIGN 03 YIELD SIGN 04 TRAFFIC SIGNAL 05 TRAFFIC FLASHERS 06 SCHOOL ZONE 07 RAILROAD CROSSBUCKS 08 RAILROAD FLASHERS 09 RAILROAD GATES 10 CONSTRUCTION BARRICADE 11 PERSON (FLAGGER, OFFICER) 12 PAVEMENT MARKINGS 13 CROSSWALK LINES 14 WALK/DON'T WALK 15 OTHER 16 NOT REPORTED UNIT DIRECTION FROM 3 TO 4 1 NORTH 2 SOUTH 3 EAST 4 WEST 5 NORTHEAST 6 NORTHWEST 7 SOUTHEAST 8 SOUTHWEST 9 UNKNOWN								