



TRAFFIC CRASH REPORT

LOCAL REPORT NUMBER *

1711291

CRASH SEVERITY
2 1 - FATAL
2 - INJURY
3 - PDOHIT/SKIP
1 - SOLVED
2 - UNSOLVEDPHOTOS TAKEN
☐ OH-2
☐ OH-1P
☒ OH-3
☐ OTHERPDO UNDER
STATE
REPORTABLE
DOLLAR AMOUNTPRIVATE
PROPERTY

REPORTING AGENCY NCIC *

1016703

REPORTING AGENCY NAME *

KENT PD

NUMBER OF
UNITS

102

UNIT IN ERROR

01 98 - ANIMAL
99 - UNKNOWN

COUNTY *

67

CITY *

KENT

CITY, VILLAGE, TOWNSHIP *

KENT

CRASH DATE *

05272017

TIME OF CRASH

11136

DAY OF WEEK

SAT

DEGREES / MINUTES / SECONDS

LATITUDE 0 ' " LONGITUDE 0 ' "

DECIMAL DEGREES

LATITUDE 41.140180 LONGITUDE -81.356706

ROADWAY DIVISION
☒ DIVIDED
☐ UNDIVIDED

DIVIDED LANE DIRECTION OF TRAVEL

N - NORTHBOUND E - EASTBOUND
S - SOUTHBOUND W - WESTBOUND

NUMBER OF THRU LANES

104

ROAD TYPES OR MILEPOST²AL - ALLEY CR - CIRCLE HE - HEIGHTS MP - MILEPOST PL - PLACE ST - STREET WA - WAY
AV - AVENUE CT - COURT HW - HIGHWAY PK - PARKWAY RD - ROAD TE - TERRACE
BL - BOULEVARD DR - DRIVE LA - LANE PI - PIKE SQ - SQUARE TL - TRAILLOCATION ROUTE TYPE¹

SR 43

LOC PREFIX N,S,
E,W

S

LOCATION ROAD NAME

WATER

LOCATION ROAD TYPE²

SR

ROUTE TYPES¹IR - INTERSTATE ROUTE (INC. TURNPIKE) CR - NUMBERED COUNTY ROUTE
US - US ROUTE TR - NUMBERED TOWNSHIP ROUTE
SR - STATE ROUTEDISTANCE FROM REFERENCE
AT 1 MILES
2 FEET
3 YARDSDIR FROM REF
N,S,
E,W

F

REFERENCE ROUTE TYPE¹

REFERENCE ROUTE NUMBER

REFERENCE PREFIX N,S,
E,W

REFERENCE NAME (ROAD, MILEPOST, HOUSE #)

RELLIM

REFERENCE ROAD TYPE²

OR

REFERENCE POINT USED

1 - INTERSECTION
2 - MILE POST
3 - HOUSE NUMBER

CRASH LOCATION

03

01 - NOT AN INTERSECTION 06 - FIVE-POINT, OR MORE 11 - RAILWAY GRADE CROSSING
02 - FOUR-WAY INTERSECTION 07 - ON RAMP 12 - SHARED-USE PATHS OR TRAILS
03 - T-INTERSECTION 08 - OFF RAMP 99 - UNKNOWN
04 - Y-INTERSECTION 09 - CROSSOVER
05 - INTERSECTION/ROUNDABOUT 10 - DRIVEWAY/ALLEY ACCESS

INTERSECTION RELATED

X

LOCATION OF FIRST HARMFUL EVENT

1 - ON ROADWAY 5 - ON GORE
2 - ON SHOULDER 6 - OUTSIDE TRAFFICWAY
3 - IN MEDIAN 9 - UNKNOWN
4 - ON ROADSIDE

ROAD CONTOUR

2 1 - STRAIGHT LEVEL 4 - CURVE GRADE
2 - STRAIGHT GRADE 9 - UNKNOWN
3 - CURVE LEVEL

ROAD CONDITIONS

PRIMARY 01

SECONDARY

01 - DRY 05 - SAND, MUD, DIRT, OIL, GRAVEL 09 - RUT, HOLES, BUMPS, UNEVEN PAVEMENT*
02 - WET 06 - WATER (STANDING, MOVING) 10 - OTHER
03 - SNOW 07 - SLUSH 99 - UNKNOWN
04 - ICE 08 - DEBRIS*

* SECONDARY CONDITION ONLY

MANNER OF CRASH COLLISION/IMPACT

6 1 - NOT COLLISION BETWEEN 2 - REAR-END 5 - BACKING 8 - SIDESWIPE, OPPOSITE
TWO MOTOR VEHICLES 3 - HEAD-ON 6 - ANGLE DIRECTION
IN TRANSPORT 4 - REAR-TO-REAR 7 - SIDESWIPE, SAME DIRECTION 9 - UNKNOWN

WEATHER

1 - CLEAR 4 - RAIN 7 - SEVERE CROSSWINDS
2 - CLOUDY 5 - SLEET, HAIL 8 - BLOWING SAND, SOIL, DIRT, SNOW
3 - FOG, SMOG, SMOKE 6 - SNOW 9 - OTHER/UNKNOWN

ROAD SURFACE

2 1 - CONCRETE 4 - SLAG, GRAVEL, STONE
2 - BLACKTOP, BITUMINOUS, ASPHALT 5 - DIRT
3 - BRICK/BLOCK 6 - OTHER

LIGHT CONDITIONS

1 PRIMARY

SECONDARY

1 - DAYLIGHT 5 - DARK - ROADWAY NOT LIGHTED 9 - UNKNOWN
2 - DAWN 6 - DARK - UNKNOWN ROADWAY LIGHTING
3 - DUSK 7 - GLARE*
4 - DARK - LIGHTED ROADWAY 8 - OTHER

* SECONDARY CONDITION ONLY

SCHOOL BUS RELATED

SCHOOL ZONE RELATED

SCHOOL BUS RELATED
☐ YES, SCHOOL BUS DIRECTLY INVOLVED
☐ YES, SCHOOL BUS INDIRECTLY INVOLVED

WORK ZONE RELATED

☐ WORKERS PRESENT
☐ LAW ENFORCEMENT PRESENT (OFFICER/VEHICLE)
☐ LAW ENFORCEMENT PRESENT (VEHICLE ONLY)

TYPE OF WORK ZONE

1 - LANE CLOSURE 4 - INTERMITTENT OR MOVING WORK
2 - LANE SHIFT/CROSSOVER 5 - OTHER
3 - WORK ON SHOULDER OR MEDIAN

LOCATION OF CRASH IN WORK ZONE

1 - BEFORE THE FIRST WORK ZONE WARNING SIGN 4 - ACTIVITY AREA
2 - ADVANCE WARNING AREA 5 - TERMINATION AREA
3 - TRANSITION AREA

NARRATIVE

Unit 2 was traveling Southbound on S. Water St approaching Rellim Dr. in the center lane. Unit 1 was preparing to pull out of the drive at 1510 S. Water St. onto S. Water St. Unit 1 pulled out, failing to yield to traffic on S. Water St, and was struck by unit 2. Unit 1 stopped for a few minutes & then left the scene before police arrived without leaving contact information.

Diagram

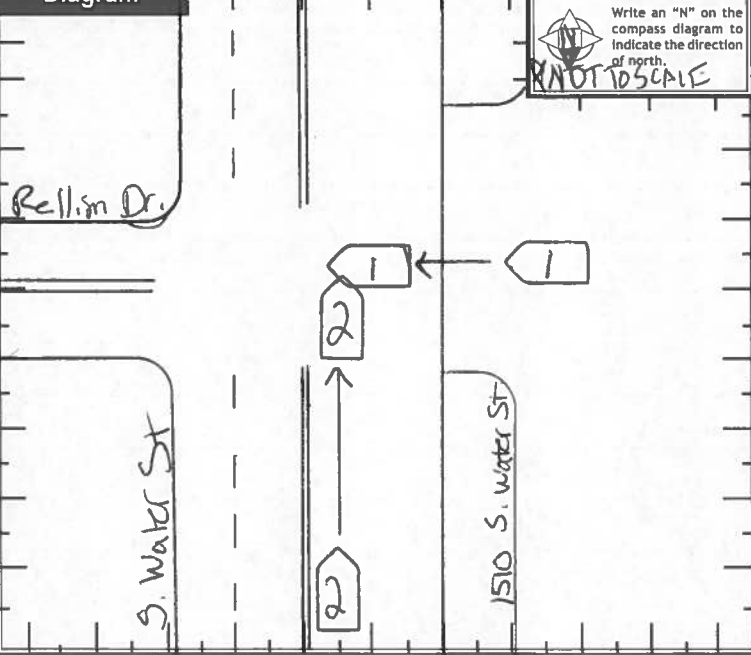

REPORT TAKEN BY

POLICE AGENCY MOTORIST

SUPPLEMENT (CORRECTION OR ADDITION TO AN EXISTING REPORT SENT TO OOPS)

DATE CRASH REPORTED

05272017

TIME CRASH REPORTED

11136

DISPATCH TIME

11138

ARRIVAL TIME

11141

TIME CLEARED

11220

OTHER INVESTIGATION TIME

30

TOTAL MINUTES

69

OFFICER'S NAME

#216

OFFICER'S BADGE NUMBER

216

CHECKED BY

#228

PAGE 1 OF 4

17112911

UNIT NUMBER 1011	OWNER NAME: LAST, FIRST, MIDDLE (SAME AS DRIVER)	OWNER PHONE NUMBER - INC. AREA CODE (SAME AS DRIVER)	DAMAGE SCALE 2	DAMAGED AREA FRONT 09 02 03 08 10 04 07 06 05 REAR
OWNER ADDRESS: CITY, STATE, ZIP (SAME AS DRIVER)			1 - NONE	
LP STATE 1011	LICENSE PLATE NUMBER BBU6932	VEHICLE IDENTIFICATION NUMBER 11GTR21VE39B73100183	2 - MINOR	
VEHICLE YEAR 210111	VEHICLE MAKE GMC	VEHICLE MODEL SIERRA	3 - FUNCTIONAL	
PROOF OF INSURANCE SHOWN	INSURANCE COMPANY ALLSTATE	POLICY NUMBER 926826535	4 - DISABLING	
CARRIER NAME, ADDRESS, CITY, STATE, ZIP			9 - UNKNOWN	
CARRIER PHONE- INCLUDE AREA CODE				
US DOT	VEHICLE WEIGHT GVWR/GCWR 1 - LESS THAN OR EQUAL TO 10K LBS. 2 - 10,001 TO 26,000 LBS. 3 - MORE THAN 26,000 LBS.	CARGO BODY TYPE 01 - NO CARGO BODY TYPE/NOT APPLICABLE 02 - BUS/VAN (9-15 SEATS, INC DRIVER) 03 - BUS (16+ SEATS, INC DRIVER) 04 - VEHICLE TOWING ANOTHER VEHICLE 05 - LOGGING 06 - INTERMODAL CONTAINER CHASSIS 07 - CARGO VAN/ENCLOSED BOX 08 - GRAIN, CHIPS, GRAVEL	09 - POLE 10 - CARGO TANK 11 - FLAT BED 12 - DUMP 13 - CONCRETE MIXER 14 - AUTO TRANSPORTER 15 - GARBAGE/REFUSE 99 - OTHER/UNKNOWN	TRAFFICWAY DESCRIPTION 1 - TWO-WAY, NOT DIVIDED 2 - TWO-WAY, NOT DIVIDED, CONTINUOUS LEFT TURN LANE 3 - TWO-WAY, DIVIDED, UNPROTECTED (PAINTED OR GRASS > 4 FT.) MEDIAN 4 - TWO-WAY, DIVIDED, POSITIVE MEDIAN BARRIER 5 - ONE-WAY TRAFFICWAY
HM PLACARD ID No.	HAZARDOUS MATERIAL RELEASED			
HM CLASS NUMBER				
Non-Motorist LOCATION PRIOR TO IMPACT 01 - INTERSECTION - MARKED CROSSWALK 02 - INTERSECTION - NO CROSSWALK 03 - INTERSECTION - OTHER 04 - MIDBLOCK - MARKED CROSSWALK 05 - TRAVEL LANE - OTHER LOCATION 06 - BICYCLE LANE 07 - SHOULDER/ROADSIDE 08 - SIDEWALK 09 - MEDIAN/CROSSING ISLAND 10 - DRIVEWAY ACCESS 11 - SHARED-USE PATH OR TRAIL 12 - NON-TRAFFICWAY AREA 99 - OTHER/UNKNOWN		TYPE OF USE 1 - PERSONAL 2 - COMMERCIAL 3 - GOVERNMENT IN EMERGENCY RESPONSE	UNIT TYPE 07 99 - UNKNOWN OR HIT / SKIP	PASSENGER VEHICLES (LESS THAN 9 PASSENGERS) 01 - SUB-COMPACT 02 - COMPACT 03 - MID SIZE 04 - FULL SIZE 05 - MINIVAN 06 - SPORT UTILITY VEHICLE 07 - PICKUP 08 - VAN 09 - MOTORCYCLE 10 - MOTORIZED BICYCLE 11 - SNOWMOBILE/ATV 12 - OTHER PASSENGER VEHICLE
SPECIAL FUNCTION 01 - NONE 02 - TAXI 03 - RENTAL TRUCK (OVER 10K LBS) 04 - BUS - SCHOOL (PUBLIC OR PRIVATE) 05 - BUS - TRANSIT 06 - BUS - CHARTER 07 - BUS - SHUTTLE 08 - BUS - OTHER		09 - AMBULANCE 10 - FIRE 11 - HIGHWAY/MAINTENANCE 12 - MILITARY 13 - POLICE 14 - PUBLIC UTILITY 15 - OTHER GOVERNMENT 16 - CONSTRUCTION EQUIP.	17 - FARM VEHICLE 18 - FARM EQUIPMENT 19 - MOTORHOME 20 - GOLF CART 21 - TRAIN 22 - OTHER (EXPLAIN IN NARRATIVE)	MED/HEAVY TRUCKS OR COMBO UNITS > 10K LBS 13 - SINGLE UNIT TRUCK OR VAN AXLE, 6 TIRES 14 - SINGLE UNIT TRUCK; 3+ AXLES 15 - SINGLE UNIT TRUCK / TRAILER 16 - TRUCK/TRACTOR (BOBTAI) 17 - TRACTOR/SEMI-TRAILER 18 - TRACTOR/DOUBLE 19 - TRACTOR/TRIPLES 20 - OTHER MED/HEAVY VEHICLE
Pre-Crash ACTIONS 08 99 - UNKNOWN		Non-Motorist 15 - ENTERING OR CROSSING SPECIFIED LOCATION 16 - WALKING, RUNNING, JOGGING, PLAYING, CYCLING 17 - WORKING 18 - PUSHING VEHICLE 19 - APPROACHING OR LEAVING VEHICLE 20 - STANDING		ACTION 4 1 - NON-CONTACT 2 - NON-COLLISION 3 - STRIKING 4 - STRUCK 5 - STRIKING/STRUCK 9 - UNKNOWN
CONTRIBUTING CIRCUMSTANCES PRIMARY 02 SECONDARY 99 - UNKNOWN		VEHICLE DEFECTS 01 - TURN SIGNALS 02 - HEAD LAMPS 03 - TAIL LAMPS 04 - BRAKES 05 - STEERING 06 - TIRE BLOWOUT 07 - WORN OR SLICK TIRES 08 - TRAILER EQUIPMENT DEFECTIVE 09 - MOTOR TROUBLE 10 - DISABLED FROM PRIOR ACCIDENT 11 - OTHER DEFECTS		
SEQUENCE OF EVENTS 1 20 2 3 4 5 6 FIRST HARMFUL EVENT 1 MOST HARMFUL EVENT 1 99 - UNKNOWN		Non-Collision Events 01 - OVERTURN/ROLLOVER 02 - FIRE/EXPLOSION 03 - IMMERSION 04 - JACKKNIFE 05 - CARGO/EQUIPMENT LOSS OR SHIFT 06 - EQUIPMENT FAILURE (BLOWN TIRE, BRAKE FAILURE, ETC) 07 - SEPARATION OF UNITS 08 - RAN OFF ROAD RIGHT 09 - RAN OFF ROAD LEFT 10 - CROSS MEDIAN 11 - CROSS CENTER LINE 12 - DOWNHILL RUNAWAY 13 - OTHER NON-COLLISION		
COLLISION WITH PERSON, VEHICLE OR OBJECT NOT FIXED 14 - PEDESTRIAN 15 - PEDALCYCLE 16 - RAILWAY VEHICLE (TRAIN, ENGINE) 17 - ANIMAL - FARM 18 - ANIMAL - DEER 19 - ANIMAL - OTHER 20 - MOTOR VEHICLE IN TRANSPORT 21 - PARKED MOTOR VEHICLE 22 - WORK ZONE MAINTENANCE EQUIPMENT 23 - STRUCK BY FALLING, SHIFTING CARGO OR ANYTHING SET IN MOTION BY A MOTOR VEHICLE 24 - OTHER MOVABLE OBJECT		COLLISION WITH FIXED OBJECT 25 - IMPACT ATTENUATOR/Crash CUSHION 26 - BRIDGE OVERHEAD STRUCTURE 27 - BRIDGE PIER OR ABUTMENT 28 - BRIDGE PARAPET 29 - BRIDGE RAIL 30 - GUARDRAIL FACE 31 - GUARDRAIL END 32 - PORTABLE BARRIER 33 - MEDIAN CABLE BARRIER 34 - MEDIAN GUARDRAIL BARRIER 35 - MEDIAN CONCRETE BARRIER 36 - MEDIAN OTHER BARRIER 37 - TRAFFIC SIGN POST 38 - OVERHEAD SIGN POST 39 - LIGHT/LUMINARIES SUPPORT 40 - UTILITY POLE 41 - OTHER POST, POLE OR SUPPORT 42 - CULVERT 43 - CURB 44 - DITCH 45 - EMBANKMENT 46 - FENCE 47 - MAILBOX 48 - TREE 49 - FIRE HYDRANT 50 - WORK ZONE MAINTENANCE EQUIPMENT 51 - WALL, BUILDING, TUNNEL 52 - OTHER FIXED OBJECT		
UNIT SPEED 101	POSTED SPEED 25	TRAFFIC CONTROL 12 01 - NO CONTROLS 02 - STOP SIGN 03 - YIELD SIGN 04 - TRAFFIC SIGNAL 05 - TRAFFIC FLASHERS 06 - SCHOOL ZONE 07 - RAILROAD CROSSBUCKS 08 - RAILROAD FLASHERS 09 - RAILROAD GATES 10 - CONSTRUCTION BARRICADE 11 - PERSON (FLAGGER, OFFICER) 12 - PAVEMENT MARKINGS 13 - CROSSWALK LINES 14 - WALK/DON'T WALK 15 - OTHER 16 - NOT REPORTED	UNIT DIRECTION FROM 3 TO 4 1 - NORTH 2 - SOUTH 3 - EAST 4 - WEST 5 - NORTHEAST 6 - NORTHWEST 7 - SOUTHEAST 8 - SOUTHWEST 9 - UNKNOWN	



UNIT

LOCAL REPORT NUMBER

1171112911

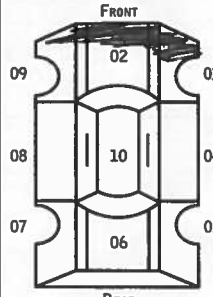
UNIT NUMBER 02	OWNER NAME: LAST, FIRST, MIDDLE (<input type="checkbox"/> SAME AS DRIVER) PRESSLER, WILLIAM J.	OWNER PHONE NUMBER - INC. AREA CODE (<input type="checkbox"/> SAME AS DRIVER) 330-221-5904	DAMAGE SCALE 4	DAMAGED AREA 	
OWNER ADDRESS: CITY, STATE, ZIP (<input checked="" type="checkbox"/> SAME AS DRIVER)					
LP STATE OH	LICENSE PLATE NUMBER GAA 2434	VEHICLE IDENTIFICATION NUMBER 11G11AT1518H39172262112	# OCCUPANTS 02		
VEHICLE YEAR 2010	VEHICLE MAKE CHEVROLET	VEHICLE MODEL COBALT	VEHICLE COLOR WHITE		
PROOF OF INSURANCE SHOWN <input checked="" type="checkbox"/>	INSURANCE COMPANY ERIE	POLICY NUMBER 0086701604	TOWED BY GATEWAY		
CARRIER NAME, ADDRESS, CITY, STATE, ZIP				CARRIER PHONE- INCLUDE AREA CODE	
US DOT	VEHICLE WEIGHT GVWR/GCWR <input type="checkbox"/> 1 - LESS THAN OR EQUAL TO 10K LBS. <input type="checkbox"/> 2 - 10,001 TO 26,000 LBS. <input type="checkbox"/> 3 - MORE THAN 26,000 LBS.	CARGO BODY TYPE 01 01 - No CARGO BODY TYPE/NOT APPLICABLE 02 - BUS/VAN (9-15 SEATS, INC DRIVER) 03 - BUS (16+ SEATS, INC DRIVER) 04 - VEHICLE TOWING ANOTHER VEHICLE 05 - LOGGING 06 - INTERMODAL CONTAINER CHASSIS 07 - CARGO VAN/ENCLOSED BOX 08 - GRAIN, CHIPS, GRAVEL	TRAFFICWAY DESCRIPTION 1 1 - Two-Way, NOT DIVIDED 2 - Two-Way, NOT DIVIDED, CONTINUOUS LEFT TURN LANE 3 - Two-Way, DIVIDED, UNPROTECTED (PAINTED OR GRASS > 4 FT.) MEDIAN 4 - Two-Way, DIVIDED, POSITIVE MEDIAN BARRIER 5 - ONE-WAY TRAFFICWAY		
HM PLACARD ID No. 01	HAZARDOUS MATERIAL RELEASED <input type="checkbox"/>	09 - POLE 10 - CARGO TANK 11 - FLAT BED 12 - DUMP 13 - CONCRETE MIXER 14 - AUTO TRANSPORTER 15 - GARBAGE/REFUSE 99 - OTHER/UNKNOWN	<input type="checkbox"/> HIT / SKIP UNIT		
HM CLASS NUMBER 01					
NON-MOTORIST LOCATION PRIOR TO IMPACT 01 01 - INTERSECTION - MARKED CROSSWALK 02 - INTERSECTION - NO CROSSWALK 03 - INTERSECTION - OTHER 04 - MIDBLOCK - MARKED CROSSWALK 05 - TRAVEL LANE - OTHER LOCATION 06 - BICYCLE LANE 07 - SHOULDER/ROADSIDE 08 - SIDEWALK 09 - MEDIAN/CROSSING ISLAND 10 - DRIVEWAY ACCESS 11 - SHARED-USE PATH OR TRAIL 12 - NON-TRAFFICWAY AREA 99 - OTHER/UNKNOWN	TYPE OF USE 1 1 - PERSONAL 2 - COMMERCIAL 3 - GOVERNMENT <input type="checkbox"/> IN EMERGENCY RESPONSE	UNIT TYPE 03 99 - UNKNOWN OR HIT / SKIP PASSENGER VEHICLES (LESS THAN 9 PASSENGERS) 01 - SUB-COMPACT 02 - COMPACT 03 - MID SIZE 04 - FULL SIZE 05 - MINIVAN 06 - SPORT UTILITY VEHICLE 07 - PICKUP 08 - VAN 09 - MOTORCYCLE 10 - MOTORIZED BICYCLE 11 - SNOWMOBILE/ATV 12 - OTHER PASSENGER VEHICLE	MED/HEAVY TRUCKS OR COMBO UNITS > 10K LBS 13 - SINGLE UNIT TRUCK OR VAN 2AXLE, 6 TIRES 14 - SINGLE UNIT TRUCK; 3+ AXLES 15 - SINGLE UNIT TRUCK / TRAILER 16 - TRUCK/TRACTOR (BOBTAIL) 17 - TRACTOR/SEMI-TRAILER 18 - TRACTOR/DOUBLE 19 - TRACTOR/TRIPLES 20 - OTHER MED/HEAVY VEHICLE	BUS/VAN/LIMO (9 OR MORE INCLUDING DRIVER) 21 - BUS/VAN (9-15 SEATS, INC DRIVER) 22 - BUS (16+ SEATS, INC DRIVER) NON-MOTORIST 23 - ANIMAL WITH RIDER 24 - ANIMAL WITH BUGGY, WAGON, SURREY 25 - BICYCLE/PEDALCYCLIST 26 - PEDESTRIAN/SKATER 27 - OTHER NON-MOTORIST	
SPECIAL FUNCTION 01 01 - NONE 02 - TAXI 03 - RENTAL TRUCK (OVER 10K LBS) 04 - BUS - SCHOOL (PUBLIC OR PRIVATE) 05 - BUS - TRANSIT 06 - BUS - CHARTER 07 - BUS - SHUTTLE 08 - BUS - OTHER	09 - AMBULANCE 10 - FIRE 11 - HIGHWAY/MAINTENANCE 12 - MILITARY 13 - POLICE 14 - PUBLIC UTILITY 15 - OTHER GOVERNMENT 16 - CONSTRUCTION EQUIP.	17 - FARM VEHICLE 18 - FARM EQUIPMENT 19 - MOTORHOME 20 - GOLF CART 21 - TRAIN 22 - OTHER (EXPLAIN IN NARRATIVE)	MOST DAMAGED AREA 03 IMPACT AREA 03 01 - NONE 02 - CENTER FRONT 03 - RIGHT FRONT 04 - RIGHT SIDE 05 - RIGHT REAR 06 - REAR CENTER 07 - LEFT REAR	08 - LEFT SIDE 09 - LEFT FRONT 10 - TOP AND WINDOWS 11 - UNDERCARRIAGE 12 - LOAD/TRAILER 13 - TOTAL(ALL AREAS) 14 - OTHER	ACTION 3 1 - NON-CONTACT 2 - NON-COLLISION 3 - STRIKING 4 - STRUCK 5 - STRIKING/STRUCK 9 - UNKNOWN
PRE-CRASH ACTIONS 01 99 - UNKNOWN	MOTORIST 01 - STRAIGHT AHEAD 02 - BACKING 03 - CHANGING LANES 04 - OVERTAKING/PASSING 05 - MAKING RIGHT TURN 06 - MAKING LEFT TURN 07 - MAKING U-TURN 08 - ENTERING TRAFFIC LANE 09 - LEAVING TRAFFIC LANE 10 - PARKED 11 - SLOWING OR STOPPED IN TRAFFIC 12 - DRIVERLESS	13 - NEGOTIATING A CURVE 14 - OTHER MOTORIST ACTION	NON-MOTORIST 15 - ENTERING OR CROSSING SPECIFIED LOCATION 16 - WALKING, RUNNING, JOGGING, PLAYING, CYCLING 17 - WORKING 18 - PUSHING VEHICLE 19 - APPROACHING OR LEAVING VEHICLE 20 - STANDING	21 - OTHER NON-MOTORIST ACTION	
CONTRIBUTING CIRCUMSTANCES PRIMARY 01 SECONDARY 01 99 - UNKNOWN	MOTORIST 01 - NONE 02 - FAILURE TO YIELD 03 - RAN RED LIGHT 04 - RAN STOP SIGN 05 - EXCEEDED SPEED LIMIT 06 - UNSAFE SPEED 07 - IMPROPER TURN 08 - LEFT OF CENTER 09 - FOLLOWED TOO CLOSELY/ACDA 10 - IMPROPER LANE CHANGE /PASSING/OFF ROAD 11 - IMPROPER BACKING 12 - IMPROPER START FROM PARKED POSITION 13 - STOPPED OR PARKED ILLEGALLY 14 - OPERATING VEHICLE IN NEGLIGENCE MANNER 15 - SWERVING TO AVOID (DUE TO EXTERNAL CONDITIONS) 16 - WRONG SIDE/WRONG WAY 17 - FAILURE TO CONTROL 18 - VISION OBSTRUCTION 19 - OPERATING DEFECTIVE EQUIPMENT 20 - LOAD SHIFTING/FALLING/SPILLING 21 - OTHER IMPROPER ACTION	Non-Motorist 22 - NONE 23 - IMPROPER CROSSING 24 - DARTING 25 - LYING AND/OR ILLEGALLY IN ROADWAY 26 - FAILURE TO YIELD RIGHT OF WAY 27 - NOT VISIBLE (DARK CLOTHING) 28 - INATTENTIVE 29 - FAILURE TO OBEY TRAFFIC SIGNS /SIGNALS/OFFICER 30 - WRONG SIDE OF THE ROAD 31 - OTHER NON-MOTORIST ACTION	VEHICLE DEFECTS 01 01 - TURN SIGNALS 02 - HEAD LAMPS 03 - TAIL LAMPS 04 - BRAKES 05 - STEERING 06 - TIRE BLOWOUT 07 - WORN OR SLICK TIRES 08 - TRAILER EQUIPMENT DEFECTIVE 09 - MOTOR TROUBLE 10 - DISABLED FROM PRIOR ACCIDENT 11 - OTHER DEFECTS		
SEQUENCE OF EVENTS 1 20 2 01 3 01 4 01 5 01 6 01 FIRST HARMFUL EVENT 1 MOST HARMFUL EVENT 1 99 - UNKNOWN	NON-COLLISION EVENTS 01 - OVERTURN/ROLLOVER 02 - FIRE/EXPLOSION 03 - IMMERSION 04 - JACKKNIFE 05 - CARGO/EQUIPMENT LOSS OR SHIFT 06 - EQUIPMENT FAILURE (BLOWN TIRE, BRAKE FAILURE, ETC) 07 - SEPARATION OF UNITS 08 - RAN OFF ROAD RIGHT 09 - RAN OFF ROAD LEFT 10 - CROSS MEDIAN 11 - CROSS CENTER LINE 12 - DOWNHILL RUNAWAY 13 - OTHER NON-COLLISION	COLLISION WITH FIXED OBJECT 25 - IMPACT ATTENUATOR/CRASH CUSHION 26 - BRIDGE OVERHEAD STRUCTURE 27 - BRIDGE PIER OR ABUTMENT 28 - BRIDGE PARAPET 29 - BRIDGE RAIL 30 - GUARDRAIL FACE 31 - GUARDRAIL END 32 - PORTABLE BARRIER 33 - MEDIAN CABLE BARRIER 34 - MEDIAN GUARDRAIL BARRIER 35 - MEDIAN CONCRETE BARRIER 36 - MEDIAN OTHER BARRIER 37 - TRAFFIC SIGN POST 38 - OVERHEAD SIGN POST 39 - LIGHT/LUMINARIES SUPPORT 40 - UTILITY POLE 41 - OTHER POST, POLE OR SUPPORT 42 - CULVERT 43 - CURB 44 - DITCH 45 - EMBANKMENT 46 - FENCE 47 - MAILBOX 48 - TREE 49 - FIRE HYDRANT 50 - WORK ZONE MAINTENANCE EQUIPMENT 51 - WALL, BUILDING, TUNNEL 52 - OTHER FIXED OBJECT			
UNIT SPEED 25 <input checked="" type="checkbox"/> STATED <input type="checkbox"/> ESTIMATED	POSTED SPEED 25	TRAFFIC CONTROL 12 01 - NO CONTROLS 02 - STOP SIGN 03 - YIELD SIGN 04 - TRAFFIC SIGNAL 05 - TRAFFIC FLASHERS 06 - SCHOOL ZONE 07 - RAILROAD CROSSBUCKS 08 - RAILROAD FLASHERS 09 - RAILROAD GATES 10 - CONSTRUCTION BARRICADE 11 - PERSON (FLAGGER, OFFICER) 12 - PAVEMENT MARKINGS 13 - CROSSWALK LINES 14 - WALK/DON'T WALK 15 - OTHER 16 - NOT REPORTED	UNIT DIRECTION FROM 1 TO 2 1 - NORTH 2 - SOUTH 3 - EAST 4 - WEST 5 - NORTHEAST 6 - NORTHWEST 7 - SOUTHEAST 8 - SOUTHWEST 9 - UNKNOWN	PAGE 3 OF 4	



MOTORIST / Non-MOTORIST / OCCUPANT

LOCAL REPORT NUMBER

11711291

UNIT NUMBER 01	NAME: LAST, FIRST, MIDDLE HOGUE JACK E. II	DATE OF BIRTH 12271957	AGE 59	GENDER M F - FEMALE M - MALE
-------------------	---	---------------------------	-----------	------------------------------------

ADDRESS, CITY, STATE, ZIP

1438 LOOP RD KENT OH 44240

CONTACT PHONE- INCLUDE AREA CODE

330-277-3225

INJURIES 1	INJURED TAKEN BY []	EMS AGENCY	MEDICAL FACILITY INJURED TAKEN TO	SAFETY EQUIPMENT USED 04	DOT COMPLIANT MOTORCYCLE HELMET	SEATING POSITION 01	AIR BAG USAGE 1	EJECTION 1	TRAPPED 1
---------------	-------------------------	------------	-----------------------------------	-----------------------------	---------------------------------------	------------------------	--------------------	---------------	--------------

OL STATE OH	OPERATOR LICENSE NUMBER RF815473	OL CLASS 4	No VALID OL	M/C END.	CONDITION 1	ALCOHOL/DRUG SUSPECTED 1	ALCOHOL TEST STATUS 1	ALCOHOL TEST TYPE	ALCOHOL TEST VALUE .	DRUG TEST STATUS 1	DRUG TEST TYPE
----------------	-------------------------------------	---------------	-------------------	-------------	----------------	-----------------------------	--------------------------	-------------------	-------------------------	-----------------------	----------------

OFFENSE CHARGED ([] LOCAL CODE) 4511.44	OFFENSE DESCRIPTION FAIL TO YIELD	CITATION NUMBER 34962	HANDS-FREE [] DEVICE USED	DRIVER DISTRACTED BY 1
---	--------------------------------------	--------------------------	----------------------------------	---------------------------

UNIT NUMBER 02	NAME: LAST, FIRST, MIDDLE PRESSLER, SHANNON L.	DATE OF BIRTH 06111997	AGE 19	GENDER F F - FEMALE M - MALE
-------------------	---	---------------------------	-----------	------------------------------------

ADDRESS, CITY, STATE, ZIP

479 MAJORS LN KENT OH 44240

CONTACT PHONE- INCLUDE AREA CODE

330-541-1297

INJURIES 3	INJURED TAKEN BY 2	EMS AGENCY KENT FD	MEDICAL FACILITY INJURED TAKEN TO UH - CUYAHOGA FALLS	SAFETY EQUIPMENT USED 04	DOT COMPLIANT MOTORCYCLE HELMET	SEATING POSITION 01	AIR BAG USAGE 2	EJECTION 1	TRAPPED 1
---------------	-----------------------	-----------------------	--	-----------------------------	---------------------------------------	------------------------	--------------------	---------------	--------------

OL STATE OH	OPERATOR LICENSE NUMBER UD194012	OL CLASS 4	No VALID OL	M/C END.	CONDITION 1	ALCOHOL/DRUG SUSPECTED 1	ALCOHOL TEST STATUS 1	ALCOHOL TEST TYPE	ALCOHOL TEST VALUE .	DRUG TEST STATUS 1	DRUG TEST TYPE
----------------	-------------------------------------	---------------	-------------------	-------------	----------------	-----------------------------	--------------------------	-------------------	-------------------------	-----------------------	----------------

OFFENSE CHARGED ([] LOCAL CODE)	OFFENSE DESCRIPTION	CITATION NUMBER	HANDS-FREE [] DEVICE USED	DRIVER DISTRACTED BY 1
------------------------------------	---------------------	-----------------	----------------------------------	---------------------------

- INJURIES
- 1 - NO INJURY / NONE REPORTED
 - 2 - POSSIBLE
 - 3 - NON-INCAPACITATING
 - 4 - INCAPACITATING
 - 5 - FATAL

- INJURED TAKEN BY
- 1 - NOT TRANSPORTED / TREATED AT SCENE
 - 2 - EMS
 - 3 - POLICE
 - 4 - OTHER
 - 9 - UNKNOWN

- SAFETY EQUIPMENT USED
- MOTORIST
- 01 - NONE USED - VEHICLE OCCUPANT
 - 02 - SHOULDER BELT ONLY USED
 - 03 - LAP BELT ONLY USED
 - 04 - SHOULDER AND LAP BELT USED

- 99 - UNKNOWN SAFETY EQUIPMENT
- Non-MOTORIST
- 05 - CHILD RESTRAINT SYSTEM-FORWARD FACING
 - 06 - CHILD RESTRAINT SYSTEM- REAR FACING
 - 07 - BOOSTER SEAT
 - 08 - HELMET USED

- Non-MOTORIST
- 09 - NONE USED
 - 10 - HELMET USED
 - 11 - PROTECTIVE PADS USED (ELBOWS, KNEES, ETC)
 - 12 - REFLECTIVE CLOTHING
 - 13 - LIGHTING
 - 14 - OTHER

- SEATING POSITION
- 01 - FRONT - LEFT SIDE (MOTORCYCLE DRIVER)
 - 02 - FRONT - MIDDLE
 - 03 - FRONT - RIGHT SIDE
 - 04 - SECOND - LEFT SIDE (MOTORCYCLE PASSENGER)
 - 05 - SECOND - MIDDLE
 - 06 - SECOND - RIGHT SIDE

- 07 - THIRD - LEFT SIDE (MOTORCYCLE SIDE CAR)
- 08 - THIRD - MIDDLE
- 09 - THIRD - RIGHT SIDE
- 10 - SLEEPER SECTION OF CAB (TRUCK)
- 11 - PASSENGER IN OTHER ENCLOSED CARGO AREA (NON-TRAILING UNIT SUCH AS A BUS, PICK-UP WITH CAP)

- 12 - PASSENGER IN UNENCLOSED CARGO AREA
- 13 - TRAILING UNIT
- 14 - RIDING ON VEHICLE EXTERIOR (NON-TRAILING UNIT)
- 15 - NON-MOTORIST
- 16 - OTHER
- 99 - UNKNOWN

- AIR BAG USAGE
- 1 - NOT DEPLOYED
 - 2 - DEPLOYED FRONT
 - 3 - DEPLOYED SIDE
 - 4 - DEPLOYED BOTH FRONT/SIDE
 - 5 - NOT APPLICABLE
 - 9 - DEPLOYMENT UNKNOWN

- EJECTION
- 1 - NOT EJECTED
 - 2 - TOTALLY EJECTED
 - 3 - PARTIALLY EJECTED
 - 4 - NOT APPLICABLE

- TRAPPED
- 1 - NOT TRAPPED
 - 2 - EXTRICATED BY MECHANICAL MEANS
 - 3 - EXTRICATED BY NON-MECHANICAL MEANS

- OPERATOR LICENSE CLASS
- 1 - CLASS A
 - 2 - CLASS B
 - 3 - CLASS C
 - 4 - REGULAR CLASS (OHIO IS "D")
 - 5 - MC/MOPED ONLY

- CONDITION
- 1 - APPARENTLY NORMAL
 - 2 - PHYSICAL IMPAIRMENT
 - 3 - EMOTIONAL (DEPRESSED, ANGRY, DISTURBED)
 - 4 - ILLNESS

- 5 - FELL ASLEEP, FAINTED, FATIGUED
- 6 - UNDER THE INFLUENCE OF MEDICATIONS, DRUGS, ALCOHOL
- 7 - OTHER

- ALCOHOL/DRUG SUSPECTED
- 1 - NONE
 - 2 - YES - ALCOHOL SUSPECTED
 - 3 - YES - HBD NOT IMPAIRED
 - 4 - YES - DRUGS SUSPECTED
 - 5 - YES - ALCOHOL AND DRUGS SUSPECTED

- ALCOHOL TEST STATUS
- 1 - NONE GIVEN
 - 2 - TEST REFUSED
 - 3 - TEST GIVEN, CONTAMINATED SAMPLE/UNUSABLE
 - 4 - TEST GIVEN, RESULTS KNOWN
 - 5 - TEST GIVEN, RESULTS UNKNOWN

- ALCOHOL TEST TYPE
- 1 - NONE
 - 2 - BLOOD
 - 3 - URINE
 - 4 - BREATH
 - 5 - OTHER

- DRUG TEST STATUS
- 1 - NONE GIVEN
 - 2 - TEST REFUSED
 - 3 - TEST GIVEN, CONTAMINATED SAMPLE/UNUSABLE
 - 4 - TEST GIVEN, RESULTS KNOWN
 - 5 - TEST GIVEN, RESULTS UNKNOWN

- DRUG TEST TYPE
- 1 - NONE
 - 2 - BLOOD
 - 3 - URINE
 - 4 - OTHER

- DRIVER DISTRACTED BY
- 1 - NO DISTRACTION REPORTED
 - 2 - PHONE
 - 3 - TEXTING/E-MAILING
 - 4 - ELECTRONIC COMMUNICATION DEVICE
 - 5 - OTHER ELECTRONIC DEVICE (NAVIGATION DEVICE, RADIO, DVD)

- 6 - OTHER INSIDE THE VEHICLE
- 7 - EXTERNAL DISTRACTION

UNIT NUMBER 02	NAME: LAST, FIRST, MIDDLE CALNON, KATHERINE I.	DATE OF BIRTH 111061992	AGE 24	GENDER F F - FEMALE M - MALE
-------------------	---	----------------------------	-----------	------------------------------------

ADDRESS, CITY, STATE, ZIP

1830 HAMPTON KNOLL DR AKRON OH 44313

CONTACT PHONE- INCLUDE AREA CODE

330-541-1297

INJURIES []	INJURED TAKEN BY []	EMS AGENCY	MEDICAL FACILITY INJURED TAKEN TO	SAFETY EQUIPMENT USED 04	DOT COMPLIANT MOTORCYCLE HELMET	SEATING POSITION 03	AIR BAG USAGE 2	EJECTION 1	TRAPPED 1
-----------------	-------------------------	------------	-----------------------------------	-----------------------------	---------------------------------------	------------------------	--------------------	---------------	--------------

UNIT NUMBER []	NAME: LAST, FIRST, MIDDLE MONROE, NATHAN	DATE OF BIRTH 09091972	AGE 44	GENDER M F - FEMALE M - MALE
--------------------	---	---------------------------	-----------	------------------------------------

ADDRESS, CITY, STATE, ZIP

2056 SKYVIEW LN KENT OH 44240

CONTACT PHONE- INCLUDE AREA CODE

330-338-4999

INJURIES []	INJURED TAKEN BY []	EMS AGENCY	MEDICAL FACILITY INJURED TAKEN TO	SAFETY EQUIPMENT USED []	DOT COMPLIANT MOTORCYCLE HELMET	SEATING POSITION []	AIR BAG USAGE []	EJECTION []	TRAPPED []
-----------------	-------------------------	------------	-----------------------------------	------------------------------	---------------------------------------	-------------------------	----------------------	-----------------	----------------