



# TRAFFIC CRASH REPORT

LOCAL REPORT NUMBER \*

1714799

CRASH SEVERITY  
1 - FATAL  
2 - INJURY  
3 - PDOHIT/SKIP  
1 - SOLVED  
2 - UNSOLVED☐ PHOTOS TAKEN  
☐ OH-2 ☐ OH-1P  
☐ OH-3 ☐ OTHER☐ PDD UNDER STATE REPORTABLE DOLLAR AMOUNT☐ PRIVATE PROPERTY

REPORTING AGENCY NCIC \*

196793

REPORTING AGENCY NAME \*

KENT POLICE DEPT.

NUMBER OF UNITS

102

UNIT IN ERROR

98 - ANIMAL  
99 - UNKNOWN

01

COUNTY \*

63

☐ CITY \*☐ VILLAGE \*☐ TOWNSHIP \*

CITY, VILLAGE, TOWNSHIP \*

KENT

CRASH DATE \*

07172017

TIME OF CRASH

1533

DAY OF WEEK

MON

DEGREES / MINUTES / SECONDS

LATITUDE

0 0 0

LONGITUDE

0 0 0

DECIMAL DEGREES

LATITUDE

41.151782

LONGITUDE

-81.356519

ROADWAY DIVISION

☐ DIVIDED  
☒ UNDIVIDED

DIVIDED LANE DIRECTION OF TRAVEL

☐ N - NORTHBOUND  
☐ E - EASTBOUND  
☐ S - SOUTHBOUND  
☐ W - WESTBOUND

NUMBER OF THRU LANES

104

ROAD TYPES OR MILEPOST<sup>2</sup>AL - ALLEY  
AV - AVENUE  
BL - BOULEVARD  
CR - CIRCLE  
CT - COURT  
DR - DRIVE  
HE - HEIGHTS  
HW - HIGHWAY  
LA - LANE  
MP - MILEPOST  
PK - PARKWAY  
RD - ROAD  
PI - PIKE  
PL - PLACE  
RD - ROAD  
SQ - SQUARE  
ST - STREET  
TE - TERRACE  
TL - TRAIL  
WA - WAYLOCATION ROUTE TYPE<sup>1</sup>

SR 159

LOCATION ROUTE NUMBER

159

LOC PREFIX

N, S, E, W

LOCATION ROAD NAME

HAYMAKER

LOCATION ROAD TYPE<sup>2</sup>

PK

ROUTE TYPES<sup>1</sup>IR - INTERSTATE ROUTE (INC. TURNPIKE)  
US - US ROUTE  
SR - STATE ROUTECR - NUMBERED COUNTY ROUTE  
TR - NUMBERED TOWNSHIP ROUTE

DISTANCE FROM REFERENCE \*

10

DIR FROM REF

N, S, E, W

REFERENCE ROUTE TYPE<sup>1</sup>

SR

REFERENCE ROUTE NUMBER

159

REF PREFIX

N, S, E, W

REFERENCE NAME (ROAD, MILEPOST, HOUSE #)

DEPEYSTER

REFERENCE ROAD TYPE<sup>2</sup>

ST

REFERENCE POINT USED

1 - INTERSECTION  
2 - MILE POST  
3 - HOUSE NUMBER

CRASH LOCATION

01

01 - NOT AN INTERSECTION

02 - FOUR-WAY INTERSECTION  
03 - T-INTERSECTION  
04 - Y-INTERSECTION  
05 - TRAFFIC CIRCLE/ROUNDBOAT

06 - FIVE-POINT, OR MORE

07 - ON RAMP  
08 - OFF RAMP  
09 - CROSSOVER  
10 - DRIVEWAY/ALLEY ACCESS

11 - RAILWAY GRADE CROSSING

12 - SHARED-USE PATHS OR TRAILS  
99 - UNKNOWN

INTERSECTION RELATED

1 - ON ROADWAY  
2 - ON SHOULDER  
3 - IN MEDIAN  
4 - ON ROADSIDE

LOCATION OF FIRST HARMFUL EVENT

1 - ON ROADWAY  
2 - ON SHOULDER  
3 - IN MEDIAN  
4 - ON ROADSIDE  
5 - ON GORE  
6 - OUTSIDE TRAFFICWAY  
9 - UNKNOWN

ROAD CONTOUR

1 - STRAIGHT LEVEL  
2 - STRAIGHT GRADE  
3 - CURVE LEVEL

4 - CURVE GRADE

9 - UNKNOWN

ROAD CONDITIONS

PRIMARY  
01

SECONDARY

01

01 - DRY

02 - WET  
03 - SNOW  
04 - ICE

05 - SAND, MUD, DIRT, OIL, GRAVEL

06 - WATER (STANDING, MOVING)  
07 - SLUSH  
08 - DEBRIS\*

09 - RUT, HOLES, BUMPS, UNEVEN PAVEMENT\*

10 - OTHER  
99 - UNKNOWN

\* SECONDARY CONDITION ONLY

MANNER OF CRASH COLLISION/IMPACT

1 - NOT COLLISION BETWEEN TWO MOTOR VEHICLES IN TRANSPORT  
2 - REAR-END  
3 - HEAD-ON  
4 - REAR-TO-REAR

5 - BACKING

6 - ANGLE  
7 - SIDESWIPE, SAME DIRECTION

8 - SIDESWIPE, OPPOSITE DIRECTION

9 - UNKNOWN

WEATHER

2

1 - CLEAR

2 - CLOUDY  
3 - FOG, SMOG, SMOKE

4 - RAIN

5 - SLEET, HAIL  
6 - SNOW

7 - SEVERE CROSSWINDS

8 - BLOWING SAND, SOIL, DIRT, SNOW  
9 - OTHER/UNKNOWN

ROAD SURFACE

1 - CONCRETE  
2 - BLACKTOP, BITUMINOUS, ASPHALT  
3 - BRICK/BLOCK

4 - SLAG, GRAVEL, STONE

5 - DIRT  
6 - OTHER

LIGHT CONDITIONS

PRIMARY  
1

SECONDARY

1 - DAYLIGHT  
2 - DAWN  
3 - DUSK  
4 - DARK - LIGHTED ROADWAY

5 - DARK - ROADWAY NOT LIGHTED

6 - DARK - UNKNOWN ROADWAY LIGHTING  
7 - GLARE\*  
8 - OTHER

9 - UNKNOWN

\* SECONDARY CONDITION ONLY

SCHOOL BUS RELATED

☐ SCHOOL ZONE RELATED

SCHOOL BUS RELATED

☐ YES, SCHOOL BUS DIRECTLY INVOLVED  
☐ YES, SCHOOL BUS INDIRECTLY INVOLVED

WORK ZONE RELATED

☐ WORKERS PRESENT  
☐ LAW ENFORCEMENT PRESENT (OFFICER/VEHICLE)  
☐ LAW ENFORCEMENT PRESENT (VEHICLE ONLY)

TYPE OF WORK ZONE

1 - LANE CLOSURE  
2 - LANE SHIFT/CROSSOVER  
3 - WORK ON SHOULDER OR MEDIAN

4 - INTERMITTENT OR MOVING WORK

5 - OTHER

LOCATION OF CRASH IN WORK ZONE

1 - BEFORE THE FIRST WORK ZONE WARNING SIGN  
2 - ADVANCE WARNING AREA  
3 - TRANSITION AREA

4 - ACTIVITY AREA

5 - TERMINATION AREA

NARRATIVE

UNIT 2 WAS STOPPED IN TRAFFIC ON HAYMAKER PKWY. UNIT 1 WAS APPROACHING UNIT 2 AND FAILED TO MAINTAIN AN ASSURED CLEAR DISTANCE AHEAD STRIKING UNIT 2. UNIT 1 WAS CITED FOR ACDA.

Diagram

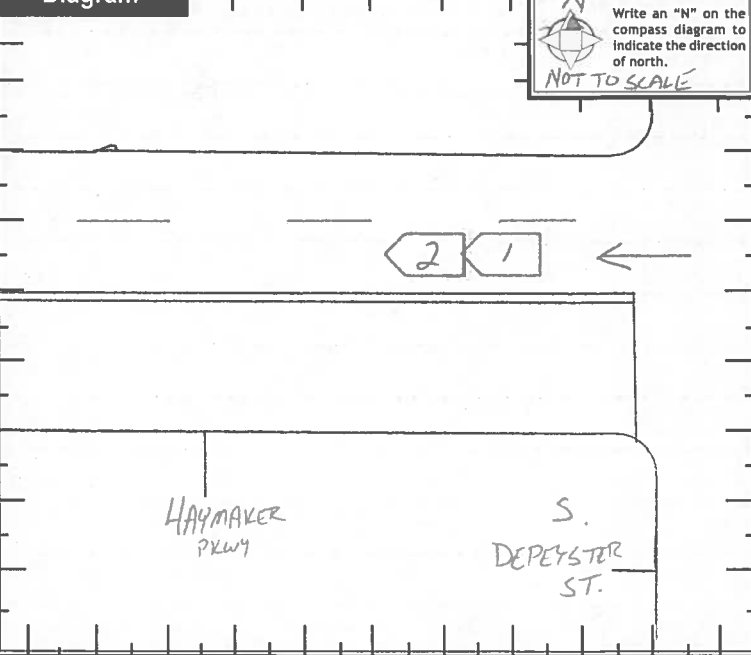

REPORT TAKEN BY

POLICE AGENCY

MOTORIST

SUPPLEMENT (CORRECTION OR ADDITION TO AN EXISTING REPORT SENT TO ODPS)

DATE CRASH REPORTED

07172017

TIME CRASH REPORTED

1533

DISPATCH TIME

1533

ARRIVAL TIME

1533

TIME CLEARED

1554

OTHER INVESTIGATION TIME

34

TOTAL MINUTES

51

OFFICER'S NAME \*

AUCKLAND

OFFICER'S BADGE NUMBER

238

CHECKED BY

Butcher

234

PAGE 1 OF 4



# MOTORIST / Non-MOTORIST / OCCUPANT

LOCAL REPORT NUMBER

1714790

UNIT NUMBER 01	NAME: LAST, FIRST, MIDDLE KELLER, BRANDON LEE	DATE OF BIRTH 01/24/1999	AGE 18	GENDER M F - FEMALE M - MALE
-------------------	--	-----------------------------	-----------	------------------------------------

ADDRESS, CITY, STATE, ZIP 5842 HORNING RD. KENT, OH 44240	CONTACT PHONE- INCLUDE AREA CODE 330-389-6679
--	--

INJURIES 1	INJURED TAKEN BY [ ]	EMS AGENCY [ ]	MEDICAL FACILITY INJURED TAKEN TO [ ]	SAFETY EQUIPMENT USED 04	DOT COMPLIANT MOTORCYCLE HELMET [ ]	SEATING POSITION 01	AIR BAG USAGE 1	EJECTION 1	TRAPPED 1
---------------	-------------------------	-------------------	--	-----------------------------	--	------------------------	--------------------	---------------	--------------

OL STATE OH	OPERATOR LICENSE NUMBER UM 124576	OL CLASS 4	No VALID OL [ ]	M/C END. [ ]	CONDITION 1	ALCOHOL/DRUG SUSPECTED 1	ALCOHOL TEST STATUS 1	ALCOHOL TEST TYPE 1	ALCOHOL TEST VALUE [ ]	DRUG TEST STATUS 1	DRUG TEST TYPE 1
----------------	--------------------------------------	---------------	--------------------------	--------------------	----------------	-----------------------------	--------------------------	------------------------	---------------------------	-----------------------	---------------------

OFFENSE CHARGED (LOCAL CODE) 333.03A	OFFENSE DESCRIPTION ACDA	CITATION NUMBER 33348	HANDS-FREE DEVICE USED [ ]	DRIVER DISTRACTED BY [ ]
---	-----------------------------	--------------------------	-------------------------------------	-----------------------------

UNIT NUMBER 02	NAME: LAST, FIRST, MIDDLE MORGAN, SPENCER PAUL	DATE OF BIRTH 06/21/1998	AGE 19	GENDER M F - FEMALE M - MALE
-------------------	---	-----------------------------	-----------	------------------------------------

ADDRESS, CITY, STATE, ZIP 8655 VIRGINIA DR. WESTFIELD LTR, OH 44251	CONTACT PHONE- INCLUDE AREA CODE 330-814-6610
--	--

INJURIES 1	INJURED TAKEN BY [ ]	EMS AGENCY [ ]	MEDICAL FACILITY INJURED TAKEN TO [ ]	SAFETY EQUIPMENT USED 04	DOT COMPLIANT MOTORCYCLE HELMET [ ]	SEATING POSITION 01	AIR BAG USAGE 1	EJECTION 1	TRAPPED 1
---------------	-------------------------	-------------------	--	-----------------------------	--	------------------------	--------------------	---------------	--------------

OL STATE OH	OPERATOR LICENSE NUMBER UG660387	OL CLASS 4	No VALID OL [ ]	M/C END. [ ]	CONDITION 1	ALCOHOL/DRUG SUSPECTED 1	ALCOHOL TEST STATUS 1	ALCOHOL TEST TYPE 1	ALCOHOL TEST VALUE [ ]	DRUG TEST STATUS 1	DRUG TEST TYPE 1
----------------	-------------------------------------	---------------	--------------------------	--------------------	----------------	-----------------------------	--------------------------	------------------------	---------------------------	-----------------------	---------------------

OFFENSE CHARGED (LOCAL CODE) [ ]	OFFENSE DESCRIPTION [ ]	CITATION NUMBER [ ]	HANDS-FREE DEVICE USED [ ]	DRIVER DISTRACTED BY [ ]
-------------------------------------	----------------------------	------------------------	-------------------------------------	-----------------------------

INJURIES 1 - NO INJURY / NONE REPORTED 2 - POSSIBLE 3 - NON-INCAPACITATING 4 - INCAPACITATING 5 - FATAL	INJURED TAKEN BY 1 - NOT TRANSPORTED / TREATED AT SCENE 2 - EMS 3 - POLICE 4 - OTHER 9 - UNKNOWN	SAFETY EQUIPMENT USED MOTORIST 01 - NONE USED - VEHICLE OCCUPANT 02 - SHOULDER BELT ONLY USED 03 - LAP BELT ONLY USED 04 - SHOULDER AND LAP BELT USED 99 - UNKNOWN SAFETY EQUIPMENT Non-MOTORIST 05 - CHILD RESTRAINT SYSTEM-FORWARD FACING 06 - CHILD RESTRAINT SYSTEM- REAR FACING 07 - BOOSTER SEAT 08 - HELMET USED 09 - NONE USED 10 - HELMET USED 11 - PROTECTIVE PADS USED (ELBOWS, KNEES, ETC) 12 - REFLECTIVE CLOTHING 13 - LIGHTING 14 - OTHER
--	---	---

SEATING POSITION 01 - FRONT - LEFT SIDE (MOTORCYCLE DRIVER) 02 - FRONT - MIDDLE 03 - FRONT - RIGHT SIDE 04 - SECOND - LEFT SIDE (MOTORCYCLE PASSENGER) 05 - SECOND - MIDDLE 06 - SECOND - RIGHT SIDE 07 - THIRD - LEFT SIDE (MOTORCYCLE SIDE CAR) 08 - THIRD - MIDDLE 09 - THIRD - RIGHT SIDE 10 - SLEEPER SECTION OF CAB (TRUCK) 11 - PASSENGER IN OTHER ENCLOSED CARGO AREA (NON-TRAILING UNIT SUCH AS A BUS, PICK-UP WITH CAP) 12 - PASSENGER IN UNENCLOSED CARGO AREA 13 - TRAILING UNIT 14 - RIDING ON VEHICLE EXTERIOR (NON-TRAILING UNIT) 15 - NON-MOTORIST 16 - OTHER 99 - UNKNOWN	AIR BAG USAGE 1 - NOT DEPLOYED 2 - DEPLOYED FRONT 3 - DEPLOYED SIDE 4 - DEPLOYED BOTH FRONT/SIDE 5 - NOT APPLICABLE 9 - DEPLOYMENT UNKNOWN
---	--

EJECTION 1 - NOT EJECTED 2 - TOTALLY EJECTED 3 - PARTIALLY EJECTED 4 - NOT APPLICABLE	TRAPPED 1 - NOT TRAPPED 2 - EXTRICATED BY MECHANICAL MEANS 3 - EXTRICATED BY NON-MECHANICAL MEANS	OPERATOR LICENSE CLASS 1 - CLASS A 2 - CLASS B 3 - CLASS C 4 - REGULAR CLASS (OHIO IS "D") 5 - MC/MOPED ONLY	CONDITION 1 - APPARENTLY NORMAL 2 - PHYSICAL IMPAIRMENT 3 - EMOTIONAL (DEPRESSED, ANGRY, DISTURBED) 4 - ILLNESS 5 - FELL ASLEEP, FAINTED, FATIGUED 6 - UNDER THE INFLUENCE OF MEDICATIONS, DRUGS, ALCOHOL 7 - OTHER	ALCOHOL/DRUG SUSPECTED 1 - NONE 2 - YES - ALCOHOL SUSPECTED 3 - YES - HBD NOT IMPAIRED 4 - YES - DRUGS SUSPECTED 5 - YES - ALCOHOL AND DRUGS SUSPECTED
---	--	---	--	---

ALCOHOL TEST STATUS 1 - NONE GIVEN 2 - TEST REFUSED 3 - TEST GIVEN, CONTAMINATED SAMPLE/UNUSABLE 4 - TEST GIVEN, RESULTS KNOWN 5 - TEST GIVEN, RESULTS UNKNOWN	ALCOHOL TEST TYPE 1 - NONE 2 - BLOOD 3 - URINE 4 - BREATH 5 - OTHER	DRUG TEST STATUS 1 - NONE GIVEN 2 - TEST REFUSED 3 - TEST GIVEN, CONTAMINATED SAMPLE/UNUSABLE 4 - TEST GIVEN, RESULTS KNOWN 5 - TEST GIVEN, RESULTS UNKNOWN	DRUG TEST TYPE 1 - NONE 2 - BLOOD 3 - URINE 4 - OTHER	DRIVER DISTRACTED BY 1 - NO DISTRACTION REPORTED 2 - PHONE 3 - TEXTING/E-MAILING 4 - ELECTRONIC COMMUNICATION DEVICE 5 - OTHER ELECTRONIC DEVICE (NAVIGATION DEVICE, RADIO, DVD) 6 - OTHER INSIDE THE VEHICLE 7 - EXTERNAL DISTRACTION
---	--	--	---	---

UNIT NUMBER [ ]	NAME: LAST, FIRST, MIDDLE [ ]	DATE OF BIRTH [ ]	AGE [ ]	GENDER [ ] F - FEMALE [ ] M - MALE
--------------------	----------------------------------	----------------------	------------	--

ADDRESS, CITY, STATE, ZIP [ ]	CONTACT PHONE- INCLUDE AREA CODE [ ]
----------------------------------	---

INJURIES [ ]	INJURED TAKEN BY [ ]	EMS AGENCY [ ]	MEDICAL FACILITY INJURED TAKEN TO [ ]	SAFETY EQUIPMENT USED [ ]	DOT COMPLIANT MOTORCYCLE HELMET [ ]	SEATING POSITION [ ]	AIR BAG USAGE [ ]	EJECTION [ ]	TRAPPED [ ]
-----------------	-------------------------	-------------------	--	------------------------------	--	-------------------------	----------------------	-----------------	----------------

UNIT NUMBER [ ]	NAME: LAST, FIRST, MIDDLE [ ]	DATE OF BIRTH [ ]	AGE [ ]	GENDER [ ] F - FEMALE [ ] M - MALE
--------------------	----------------------------------	----------------------	------------	--

ADDRESS, CITY, STATE, ZIP [ ]	CONTACT PHONE- INCLUDE AREA CODE [ ]
----------------------------------	---

INJURIES [ ]	INJURED TAKEN BY [ ]	EMS AGENCY [ ]	MEDICAL FACILITY INJURED TAKEN TO [ ]	SAFETY EQUIPMENT USED [ ]	DOT COMPLIANT MOTORCYCLE HELMET [ ]	SEATING POSITION [ ]	AIR BAG USAGE [ ]	EJECTION [ ]	TRAPPED [ ]
-----------------	-------------------------	-------------------	--	------------------------------	--	-------------------------	----------------------	-----------------	----------------

1714790

UNIT NUMBER <b>01</b>	OWNER NAME: LAST, FIRST, MIDDLE ( <input type="checkbox"/> SAME AS DRIVER ) <b>KELLER, PAULA K.</b>	OWNER PHONE NUMBER - INC. AREA CODE ( <input type="checkbox"/> SAME AS DRIVER ) <b>330-346-0506</b>	DAMAGE SCALE <b>2</b>	DAMAGED AREA 
OWNER ADDRESS: CITY, STATE, ZIP ( <input type="checkbox"/> SAME AS DRIVER ) <b>5842 HURNING RD. KENT, OH 44240</b>			1 - NONE	
LP STATE <b>OH</b>	LICENSE PLATE NUMBER <b>6QS2519</b>	VEHICLE IDENTIFICATION NUMBER <b>1G4EK19T34E139220</b>	# OCCUPANTS <b>01</b>	2 - MINOR
VEHICLE YEAR <b>2000</b>	VEHICLE MAKE <b>CHEVY</b>	VEHICLE MODEL <b>SILVERADO</b>	VEHICLE COLOR <b>ORANGE</b>	3 - FUNCTIONAL
PROOF OF INSURANCE SHOWN <input checked="" type="checkbox"/>	INSURANCE COMPANY <b>STATE FARM</b>	POLICY NUMBER <b>890-3439-608-35</b>	TOWED BY	4 - DISABLING
CARRIER NAME, ADDRESS, CITY, STATE, ZIP			9 - UNKNOWN	
CARRIER PHONE- INCLUDE AREA CODE				
US DOT	VEHICLE WEIGHT GVWR/GCWR <b>1</b> 1 - LESS THAN OR EQUAL TO 10K LBS. 2 - 10,001 TO 26,000 LBS. 3 - MORE THAN 26,000 LBS.	CARGO BODY TYPE <b>01</b> 01 - No Cargo Body Type/NOT APPLICABLE 02 - BUS/VAN (9-15 SEATS, INC DRIVER) 03 - BUS (16+ SEATS, INC DRIVER) 04 - VEHICLE TOWING ANOTHER VEHICLE 05 - LOGGING 06 - INTERMODAL CONTAINER CHASSIS 07 - CARGO VAN/ENCLOSED BOX 08 - GRAIN, CHIPS, GRAVEL	TRAFFICWAY DESCRIPTION <b>2</b> 1 - TWO-WAY, NOT DIVIDED 2 - TWO-WAY, NOT DIVIDED, CONTINUOUS LEFT TURN LANE 3 - TWO-WAY, DIVIDED, UNPROTECTED (PAINTED OR GRASS > 4 FT.) MEDIAN 4 - TWO-WAY, DIVIDED, POSITIVE MEDIAN BARRIER 5 - ONE-WAY TRAFFICWAY	
HM PLACARD ID NO. <b>01</b>	<input type="checkbox"/> HAZARDOUS MATERIAL RELEASED	09 - POLE 10 - CARGO TANK 11 - FLAT BED 12 - DUMP 13 - CONCRETE MIXER 14 - AUTO TRANSPORTER 15 - GARBAGE/REFUSE 99 - OTHER/UNKNOWN	<input type="checkbox"/> HIT / SKIP UNIT	
HM CLASS NUMBER <b>01</b>				
NON-MOTORIST LOCATION PRIOR TO IMPACT <b>01</b> 01 - INTERSECTION - MARKED CROSSWALK 02 - INTERSECTION - NO CROSSWALK 03 - INTERSECTION - OTHER 04 - MIDBLOCK - MARKED CROSSWALK 05 - TRAVEL LANE - OTHER LOCATION 06 - BICYCLE LANE 07 - SHOULDER/ROADSIDE 08 - SIDEWALK 09 - MEDIAN/CROSSING ISLAND 10 - DRIVEWAY ACCESS 11 - SHARED-USE PATH OR TRAIL 12 - NON-TRAFFICWAY AREA 99 - OTHER/UNKNOWN		TYPE OF USE <b>1</b> 1 - PERSONAL 2 - COMMERCIAL 3 - GOVERNMENT <input type="checkbox"/> IN EMERGENCY RESPONSE	UNIT TYPE <b>07</b> 99 - UNKNOWN OR HIT / SKIP	PASSENGER VEHICLES (LESS THAN 9 PASSENGERS) 01 - SUB-COMPACT 02 - COMPACT 03 - MID SIZE 04 - FULL SIZE 05 - MINIVAN 06 - SPORT UTILITY VEHICLE 07 - PICKUP 08 - VAN 09 - MOTORCYCLE 10 - MOTORIZED BICYCLE 11 - SNOWMOBILE/ATV 12 - OTHER PASSENGER VEHICLE
MED/HEAVY TRUCKS OR COMBO UNITS > 10K LBS 13 - SINGLE UNIT TRUCK OR VAN 2AXLE, 6 TIRES 14 - SINGLE UNIT TRUCK; 3+ AXLES 15 - SINGLE UNIT TRUCK / TRAILER 16 - TRUCK/TRACTOR (BOBTAIL) 17 - TRACTOR/SEMI-TRAILER 18 - TRACTOR/DOUBLE 19 - TRACTOR/TRIPLES 20 - OTHER MED/HEAVY VEHICLE		BUS/VAN/LIMO (9 OR MORE INCLUDING DRIVER) 21 - BUS/VAN (9-15 SEATS, INC DRIVER) 22 - BUS (16+ SEATS, INC DRIVER) NON-MOTORIST 23 - ANIMAL WITH RIDER 24 - ANIMAL WITH BUGGY, WAGON, SURREY 25 - BICYCLE/PEACYCLIST 26 - PEDESTRIAN/SKATER 27 - OTHER NON-MOTORIST		
SPECIAL FUNCTION <b>01</b> 01 - NONE 02 - TAXI 03 - RENTAL TRUCK (OVER 10K LBS) 04 - BUS - SCHOOL (PUBLIC OR PRIVATE) 05 - BUS - TRANSIT 06 - BUS - CHARTER 07 - BUS - SHUTTLE 08 - BUS - OTHER		09 - AMBULANCE 10 - FIRE 11 - HIGHWAY/MAINTENANCE 12 - MILITARY 13 - POLICE 14 - PUBLIC UTILITY 15 - OTHER GOVERNMENT 16 - CONSTRUCTION EQUIP.	17 - FARM VEHICLE 18 - FARM EQUIPMENT 19 - MOTORHOME 20 - GOLF CART 21 - TRAIN 22 - OTHER (EXPLAIN IN NARRATIVE)	MOST DAMAGED AREA <b>02</b> 01 - NONE 02 - CENTER FRONT 03 - RIGHT FRONT 04 - RIGHT SIDE 05 - RIGHT REAR 06 - REAR CENTER 07 - LEFT REAR
PRE-CRASH ACTIONS <b>11</b> 01 - STRAIGHT AHEAD 02 - BACKING 03 - CHANGING LANES 04 - OVERTAKING/PASSING 05 - MAKING RIGHT TURN 06 - MAKING LEFT TURN 99 - UNKNOWN		07 - MAKING U-TURN 08 - ENTERING TRAFFIC LANE 09 - LEAVING TRAFFIC LANE 10 - PARKED 11 - SLOWING OR STOPPED IN TRAFFIC 12 - DRIVERLESS	13 - NEGOTIATING A CURVE 14 - OTHER MOTORIST ACTION	Non-Motorist 15 - ENTERING OR CROSSING SPECIFIED LOCATION 16 - WALKING, RUNNING, JOGGING, PLAYING, CYCLING 17 - WORKING 18 - PUSHING VEHICLE 19 - APPROACHING OR LEAVING VEHICLE 20 - STANDING
CONTRIBUTING CIRCUMSTANCES PRIMARY <b>09</b> 01 - NONE 02 - FAILURE TO YIELD 03 - RAN RED LIGHT 04 - RAN STOP SIGN 05 - EXCEEDED SPEED LIMIT 06 - UNSAFE SPEED 07 - IMPROPER TURN 08 - LEFT OF CENTER 09 - FOLLOWED TOO CLOSELY/ACDA 10 - IMPROPER LANE CHANGE /PASSING/OFF ROAD		MOTORIST 01 - NONE 02 - FAILURE TO YIELD 03 - RAN RED LIGHT 04 - RAN STOP SIGN 05 - EXCEEDED SPEED LIMIT 06 - UNSAFE SPEED 07 - IMPROPER TURN 08 - LEFT OF CENTER 09 - FOLLOWED TOO CLOSELY/ACDA 10 - IMPROPER LANE CHANGE /PASSING/OFF ROAD	Non-Motorist 21 - OTHER NON-MOTORIST ACTION	VEHICLE DEFECTS <b>01</b> 01 - TURN SIGNALS 02 - HEAD LAMPS 03 - TAIL LAMPS 04 - BRAKES 05 - STEERING 06 - TIRE BLOWOUT 07 - WORN OR SLICK TIRES 08 - TRAILER EQUIPMENT DEFECTIVE 09 - MOTOR TROUBLE 10 - DISABLED FROM PRIOR ACCIDENT 11 - OTHER DEFECTS
SEQUENCE OF EVENTS 1 <b>20</b> 2 <b>01</b> 3 <b>01</b> 4 <b>01</b> 5 <b>01</b> 6 <b>01</b> FIRST HARMFUL EVENT <b>1</b> MOST HARMFUL EVENT <b>1</b> 99 - UNKNOWN		Non-Collision Events 01 - OVERTURN/ROLLOVER 02 - FIRE/EXPLOSION 03 - IMMERSION 04 - JACKKNIFE 05 - CARGO/EQUIPMENT LOSS OR SHIFT 06 - EQUIPMENT FAILURE (BLOWN TIRE, BRAKE FAILURE, ETC) 07 - SEPARATION OF UNITS 08 - RAN OFF ROAD RIGHT 09 - RAN OFF ROAD LEFT 10 - CROSS MEDIAN 11 - CROSS CENTER LINE OPPOSITE DIRECTION OF TRAVEL 12 - DOWNHILL RUNAWAY 13 - OTHER NON-COLLISION		
COLLISION WITH PERSON, VEHICLE OR OBJECT NOT FIXED 14 - PEDESTRIAN 15 - PEDALCYCLE 16 - RAILWAY VEHICLE (TRAIN, ENGINE) 17 - ANIMAL - FARM 18 - ANIMAL - DEER 19 - ANIMAL - OTHER 20 - MOTOR VEHICLE IN TRANSPORT		COLLISION WITH FIXED OBJECT 21 - PARKED MOTOR VEHICLE 22 - WORK ZONE MAINTENANCE EQUIPMENT 23 - STRUCK BY FALLING, SHIFTING CARGO OR ANYTHING SET IN MOTION BY A MOTOR VEHICLE 24 - OTHER MOVABLE OBJECT 25 - IMPACT ATTENUATOR/CRASH CUSHION 26 - BRIDGE OVERHEAD STRUCTURE 27 - BRIDGE PIER OR ABUTMENT 28 - BRIDGE PARAPET 29 - BRIDGE RAIL 30 - GUARDRAIL FACE 31 - GUARDRAIL END 32 - PORTABLE BARRIER 33 - MEDIAN CABLE BARRIER 34 - MEDIAN GUARDRAIL BARRIER 35 - MEDIAN CONCRETE BARRIER 36 - MEDIAN OTHER BARRIER 37 - TRAFFIC SIGN POST 38 - OVERHEAD SIGN POST 39 - LIGHT/LUMINARIES SUPPORT 40 - UTILITY POLE 41 - OTHER POST, POLE OR SUPPORT 42 - CULVERT 43 - CURB 44 - DITCH 45 - EMBANKMENT 46 - FENCE 47 - MAILBOX 48 - TREE 49 - FIRE HYDRANT 50 - WORK ZONE MAINTENANCE EQUIPMENT 51 - WALL, BUILDING, TUNNEL 52 - OTHER FIXED OBJECT		
UNIT SPEED <b>10</b>	POSTED SPEED <b>35</b>	TRAFFIC CONTROL <b>12</b> 01 - NO CONTROLS 02 - STOP SIGN 03 - YIELD SIGN 04 - TRAFFIC SIGNAL 05 - TRAFFIC FLASHERS 06 - SCHOOL ZONE 07 - RAILROAD CROSSBUCKS 08 - RAILROAD FLASHERS 09 - RAILROAD GATES 10 - CONSTRUCTION BARRICADE 11 - PERSON (FLAGGER, OFFICER) 12 - PAVEMENT MARKINGS 13 - CROSSWALK LINES 14 - WALK/DON'T WALK 15 - OTHER 16 - NOT REPORTED	UNIT DIRECTION FROM <b>3</b> TO <b>4</b> 1 - NORTH 2 - SOUTH 3 - EAST 4 - WEST 5 - NORTHEAST 6 - NORTHWEST 7 - SOUTHEAST 8 - SOUTHWEST 9 - UNKNOWN	



1714790

PAGE 4 OF 4