

96<sup>TH</sup>



# GOGEBIC COUNTY FAIR

IRONWOOD, MICHIGAN

2017 FAIR PREMIUM LISTING

JULY 2017



1ST PLACE - FAITH PERA



2ND PLACE - BAILEY BARTHEL

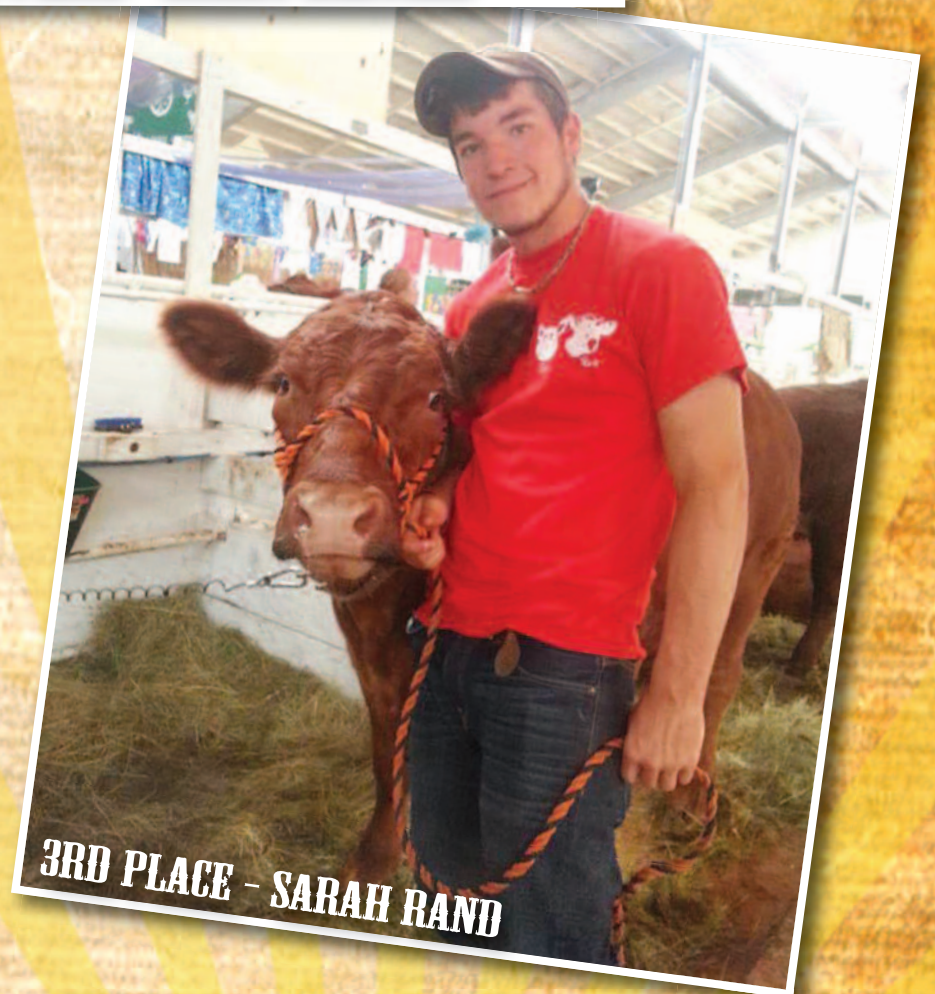

3RD PLACE - SARAH RAND

August 24<sup>th</sup> - 25<sup>th</sup> - 26<sup>th</sup> - 27<sup>th</sup>, 2017

GOGEBIC COUNTY FAIRGROUNDS - WEST U.S. 2

  
STATE OF MICHIGAN  
EXECUTIVE OFFICE  
LANSING

RICK SNYDER  
GOVERNOR

BRIAN CALLEY  
LT. GOVERNOR

Dear Friends:

Welcome to the 2017 fair season, a family-centric entertainment staple which pays homage to our rich agricultural heritage.

Millions of Michiganders and tourists attend county fairs every year, an annual family tradition for many of us. The smell of fresh popcorn, the sound of the tilt-a-whirl buzzing and the farm animals are there, all to make your fair experience fantastic.

I am proud of Michigan's 4-H program and the tremendous accomplishments of our FFA peers. Thanks to Michigan's local and county fairs, Michigan youth have the opportunity to showcase their hard work while educating fairgoers about the state's food and agriculture industry. Careers in food and agriculture are limitless – everything from veterinarians, soil scientists, and microbiologists to metrologists, food scientists, engineers, and more.

Our county fairs are full of local charm and agricultural traditions. This year, be sure to make visiting one of Michigan's local or county fairs part of your summer family vacation plans.

Sincerely,

  
Rick Snyder  
Governor

GEORGE W. ROMNEY BUILDING • 111 SOUTH CAPITOL AVENUE • LANSING, MICHIGAN 48909  
www.michigan.gov

  
STATE OF MICHIGAN  
DEPARTMENT OF AGRICULTURE  
AND RURAL DEVELOPMENT

JAMIE CLOVER ADAMS  
DIRECTOR

Dear Friends,

On behalf of Michigan's fair industry, welcome to the 2017 county fair season!

Millions of people attend Michigan's county fairs each year, and this year's fair season promises to provide the sights, sounds and activities that have become an annual tradition for many of us.

Michigan fairs are an important part of our state's growing food and agriculture industry, helping to maintain a much-needed connection to rural traditions while highlighting modern agriculture practices. Our state's nearly 90 local, county and state fairs provide safe, family-friendly entertainment and celebrate the bounty of our agricultural harvest.

Fairgoers support the nearly 50,000 Michigan youth who participate in livestock and community arts exhibitions each year. Many local businesses and families also support the efforts of our young exhibitors' efforts through youth livestock auctions held at each of our county fairs. Many of our exhibitors use the auction proceeds to help fund their continued education.

Whether you are here as a sponsor or exhibitor, or simply to enjoy the livestock shows, food, midway rides, and entertainment awaiting you at the fair, I wish you great adventures during the 2017 fair season.

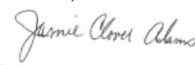
Regards,  
  
Jamie Clover Adams  
Director

CONSTITUTION HALL • P.O. BOX 30017 • LANSING, MICHIGAN 48909  
www.michigan.gov/mda • (517) 373-1104 • (800) 292-3839

*all the comforts of*

# home cookin'



## Friday Fish Fry

### Salads



### Burgers



### Malts



### Broasted Chicken



518 E. McLeod Avenue  
Ironwood, Michigan 49938  
906-932-3321

**FULL MENU  
ALSO AVAILABLE**

# The Gogebic County Fair celebrates 96th year

2017 marks the 96th year in which the Gogebic County Board of Commissioners have participated in the annual event. Fairs have been held at the fairgrounds current location since before the turn of the century, but prior to 1921 the event was organized by a group of Gogebic Range businessmen. One of the main purposes of the fairs

back in the 20's was promotional to draw people into the area, along with a place where local people would meet and get together.

The roots of the fair trace back to 1897, when a harness racing event took place at the former "Driving Park" the present site of the fairgrounds. Almost 5,000 people attended the event

In June 1906, the Curry family gave the park which adjoins the fairgrounds to the City of Ironwood. Today this area is known as Curry Park Campground. The annual harness racing event became a county fair in

1921, when the county board stepped into the picture to manage the fair along with a group called the Gogebic County Fair and Agricultural Association. Premiums offered that year were worth about \$4,000.00 compared to \$19,000 in premiums paid in 1999, and upwards of \$30,000 in premiums being paid out in 2008.

The fair was held to acquaint people with the agricultural activities, and stage shows were a part of the fairs since its beginning, reaching their peak success in the 1940's when Gene Autrey drew one of the largest crowds ever. In later years large crowds have been drawn by the likes of Sonny James, Sylvia, Jerry Reed, Monster Truck Shows, Trick Pony, Confederate Railroad and the Bellamy Brothers.

In the early years of the fair, the carnival midway was located near the Exposition Building and the current midway was a wooded area. In the 1920's the fair would run in September and local

business would close their doors, kids would be let out of school so everyone would be able to enjoy the fair. A large fireworks display would be a highlight on the first evening of the fair to raise attention that the fair was running.

In 1983, the fair seen a large increase in attendance with a record 25,000 people in attendance. that year Country singer Charlie McLain performed on the grandstand stage and there was a Michigan State Lottery Drawing. The grand prize was \$10,000 and was won by a grocery store manager from Escanaba.

After 96 years, fairgoers still enjoy the carnival rides, grandstand shows and of course the agricultural aspect of the fair. It's hard to believe that after 96 years you can still come down and enjoy many of the same events along with the one that started it all, the Harness Racing.



The photo above from 1948 shows where the ferris wheel was placed at the current Turn 2 Saloon site

## YOUTH CHALLENGE

The Youth Challenge returns which includes many local area youth teams competing in fun spirited challenges such as Wheelbarrow and Hay Bale Races. Each team will receive award money that will be used to benefit their team as follows: 1<sup>st</sup> Place= \$300, 2<sup>nd</sup> Place= \$200, 3<sup>rd</sup> thru 6<sup>th</sup> Place= \$100. An extra \$100 prize will be awarded to the team with the best cheering crowd.

The fair is seeking 6 YOUTH teams (i.e. sports teams, academic, or school/community clubs) to participate in this year's challenge.

All Teams must: have 6 competing team members of youth in 9<sup>th</sup> -12<sup>th</sup> grade. Please contact: Tina Romosz, 906-663-4045 ext. 620, romoszt@anr.msu.edu if interested.

Registration Due by August, 1, 2017.

If more than 6 teams register, the Fair Board reserves the right to choose which teams participate.

Prize money, t-shirts and daily passes sponsored by:

**Auto-Owners**  
INSURANCE  
LIFE • HOME • CAR • BUSINESS

& **Brookside**  
Insurance Agency  
Quality Insurance for Quality People

# Thank You



The Fair Board would like to say THANK YOU to our wristband sponsor ROCKAUTO.COM

ROCKAUTO.COM has stepped up in a big way and helped out the fair!

## 2017 Gogebic County 4-H Market Animal Auction

This year marks the 43<sup>rd</sup> 4-H Market Animal Auction, which will be held on Saturday, August 26<sup>th</sup> at the Gogebic County Fair, beginning at 5:30 p.m. Daniel Wanink, auctioneer from Big Rapids, MI will conduct the auction of the market animals which will include steers, hogs, lambs, and pen of turkeys and broilers.

There are a total of 23 youth who are selling in the auction. They are: John Balchik, Zach Baross, Isaak Fyly, Jaakob Fyly, Peter Gallo, Kayla Kahila, Jenelle Lekies, Aydan MaCloud, Lori Maki, Morgan Maki, Adam Newberry, Mike Newberry, Will Newberry, Katy Rand, Neal Rand, Jacob Rosemurgy, Jaylee Somero, Lyle Somero, Wade Somero, Eleanor Tiziani, Liilian Tiziani, Sylvia Tiziani, and Katie Tribolet. There are also 6 more youth who are enrolled in Gogebic County 4-H Market Animal Project but not selling this year. They are: Adrienne Balchik, Camilla DeGrave, Delilia DeGrave, Ethan Gallo, Madelyn Kulak, and Reese Munn.

Throughout the year the youth learn about each species, how to raise them, show them, and the body parts and meat cuts. They also learn how to



communicate with others, work as a team, and how to have good sportsmanship. The youth in Gogebic County 4-H Market Animal Project also meet every Monday during the summer to help prepare the fairgrounds by doing maintenance, such as: repainting pens, walls, and entrance way of cattle barn, fixing wash station and auction arena, and many more projects that need to be done to help make the fair a success. There big project for this year is to continue with repainting the pillars in the entrance of the Cattle Barn.

To access rules governing Gogebic County Fair entries, please visit:  
[www.michigan.gov/mdard](http://www.michigan.gov/mdard)



**BARBER ROAD STABLES**  
 Come ride with us at the  
**Gogebic County Fair**  
 barberroadstables.com  
 906-663-0080

The Personal Advisors of  
**Ameriprise**  
 Financial

**Jerry T. Synkelma**  
 Financial Advisor  
 CERTIFIED FINANCIAL PLANNER™ practitioner

Ameriprise Financial Services, Inc.  
 910 East Cloverland Drive  
 Ironwood, MI 49938  
 Bus: (906)932-1981  
 Fax: (906)932-9771  
 Cell: (906)364-1638  
 jerry.t.synkelma@ampf.com

An Ameriprise Platinum  
 Financial Services SM practice

An Ameriprise associated franchise

**Enjoy the Gogebic County Fair!**

**WHITE CROSS**  
 **Health Mart**  
 PHARMACY

*Free Local Delivery • Free Rx Mail Service • Diabetic Shoe Fitting*

**314 Silver Street, Hurley WI Mon.-Fri. 8-6; Sat. 8-2**  
 FOR ALL YOUR PRESCRIPTION NEEDS, AS WELL AS  
 AN EXCELLENT SELECTION OF HALLMARK CARDS!  
**715-561-5666**      **WCHHealthMart.com**

**GIOVANONI'S** *True Value.*  
 START RIGHT. START HERE.™

**Your #1 Stop Shopping Mall "Without Walls"**

- Licenses
- Fishing & Hunting Supplies
- Lawn Mowers • Tools
- Plumbing & Electrical Supplies
- Tool Rentals and more

 *Your Local  
Cub Cadet  
Dealer*

**OPEN: 7 DAYS A WEEK**  
**303 Silver Street • Hurley, WI 54534 (715)561-4141**

**LULICH**  
**Implement**

**OUR FAMILY** **SINCE 1961**  
**SERVING YOUR FAMILY**

www.lulichimplement.net • e-mail: rlulich@cheqnet.net  
**715-746-2477**

**64850 U.S. Hwy 63 Mason, WI 54856**

**PARTS, SALES & SERVICE**

 **Friday  
Fish Fry**  
*serving until 8:00 p.m.*

 *Come See Our  
Selection of Wines*

*How does  
Pizza  
and Caesar  
sound for dinner?* 

 *Serving Hot & Ready Pasties*  
**ON SATURDAYS**

*Come Dine With us on  
Saturday Night*  
*Enjoy our Prime Rib Special* 

**Liberty Bell Chalet**  
 109 5th Ave. S. • Hurley, Wisconsin 715-561-3753  
 Serving Dinner – 7 Days a Week at 4 p.m.  
 Serving Lunch Monday-Thursday 11-2 p.m.

# AUGUST 24, 25, 26, 27TH 2017

## "All Inclusive Price Program"

At many fairs, you pay at the gate, pay at the Carnival Midway, pay for the Grandstand Concerts, pay for watching the Racing or "The Dirt Dash"...it can get very expensive!

At the Gogebic County Fair, we have an "All Inclusive Price Program". When entering the fair, and pay your gate admission, (per person ages 4 and up) a wristband is place on your wrist and you can enjoy the fair all day. Free Carnival Ride, Free Grandstand Shows and Free Events on the grounds! If you need to leave the fair and you want to return, you can re-enter the fair that day

**\$10 / \$12 / \$12 / \$12**  
THURSDAY FRIDAY SATURDAY SUNDAY  
**OR GET YOUR SEASON PASS FOR \$30.00 PER PERSON**  
PAID GATE ADMISSION INCLUDES FREE RIDES AND FREE GRANDSTAND SHOWS

with your wristband FREE!, and then just enjoy the events, concerts and Spectrum Entertainment Carnival Rides! The only other money you will spend at the fair is for the great fair food from our many vendors, to play the fun carnival games and any of the merchandise you purchase on the grounds from one of our many vendors. *Enjoy Harness Racing, Grandstand Concerts & Shows, On Ground Entertainment and more for FREE!* This may sound to good to be true! And if you are looking to SAVE!, pick up a \$30.00 Season Pass good for all four days of admission.

## Gogebic County Fair announces "Open Horse Shows"

The Saturday and Sunday Horse Shows at the Gogebic County Fair will once again be open to the public. The horse shows on Saturday and Sunday will be open to participants that wish to trailer in for the day but are not exhibitors at the Fair. The Youth Show on Friday will only be open to four-day exhibitors of the Fair. Trailer parking will be available outside of the West gate of the Fairgrounds. Overnight stabling MAY be available for those wishing to stay overnight at a cost of \$20/stall. Contact Horse Clerk Lori Bennetts for more details @ (906) 364-1308.

Class fees for the Open Shows will be \$3/class or \$20/day. Trailer parking is free, but attendees will be required to pay for admission to the Fair. Gate fees are

\$12/day or \$30 for a 4-day pass. Individuals who are exhibitors at the Fair will not be charged class fees.

Class listings and rules will be printed in the Premium paper that is published in July. Information can also be obtained by contacting Fair board secretary, Tina Romosz at (906)663-4045 ext #620 or Horse Clerk Lori Bennetts @ (906)364-1308

First place trophies Sponsored by Stoffel's Country Store



## Horse Department Stall Fees for 2017

Stall fees for the 2017 Gogebic County Fair will be \$15 per stall for 4-Day exhibitors of the Fair. After August 15th the fee will be \$20 per stall. Tack stalls cannot be reserved. Please provide the horse name as well as the rider (s) names when sending in your stall reservation. Specific barn/stall requests will be considered but are not guaranteed. Send stall reservations to Lori Bennetts, N10090 Barber Road, Bessemer, MI 49911. Checks should be made payable to Gogebic County Horse Council.

Stalls for individuals showing in the Open Show and not exhibiting for the four days of the Fair

MAY be available for \$20 per stall. Contact Lori Bennetts at (906) 364-1308 for availability.

### DEPARTMENT 48 AGRONOMY & HORTICULTURE ADULT CLASSES RULES AND REGULATIONS

In exhibiting farm crops, seed and breeding stock of superior quality is wanted, and premiums are given with this idea in view. Prizes are not offered for freaks and monstrosities, but are offered for exhibits that are to mean better and more profitable crop production later. Exhibit samples should be superior stock. In preparing your exhibit avoid anything that would detract from quality. The main feature of field crops exhibits should be superior quality of staple products. Run threshed samples of grain over the fanning mill; avoid mixtures and discoloration.

Numerical system in judging first, second and third unless otherwise stated, will be used. Only one entry per class per exhibitor will be permitted.

## Gogebic County 4-H Market Animal Auction F.A.Q's

All area businesses and individuals are encouraged to come and bid on the animals at the sale.

Following are a few of the commonly asked questions:

### Why should I attend the auction?

It's an opportunity to enjoy the highest quality meat products available anywhere.

### How do I bid?

Arrive well before the auction time to view the sale animals and talk to the 4-H members about their projects. When an animal you like comes into the ring, and bidding is at your price range, signal the auctioneer by raising your hand.

### Do I have to be present at the auction?

The auction is FUN! However, you can get someone to act on your behalf if you are unable to attend. Just contact any of the 4-H members or leaders involved in the sale.

### Can I share my purchase?

Any animal may be bought in the name of multiple businesses or individuals. That information is taken down at the clerk's table after the sale.

### What do I do after purchasing an animal?

The auction clerk will help you fill out the necessary paperwork. Payment can be made on the day of the sale or not later than August 31st. Trucking to one of the designated facilities is paid for by the club. Buyers are responsible for the cost of slaughtering, cutting and packaging of their meat. The packing company of your choice will work with you on this. Note: You may also take your animal home live if you want.

### Are purchases tax deductible?

If you keep your meat, you may deduct the difference between your purchase price and the market price for tax purposes.

### As A Buyer: You are greatly appreciated!!!

Your name will be listed with the rest of the buyers at the fair. You will also receive a color photo of the animal purchased and receive local media coverage.

When you buy at the 4-H Livestock Auction, you are making an investment in the future of the local 4-H member. The educational benefit of raising a market animal is invaluable to all of us!

Anyone who is interested in learning more about the 4-H Market Animal Project can contact Ashley Dennis 4-H Program Instructor, at the MSU Extension Office @ 906-663-4045.

**HOPE TO SEE YOU AT THE AUCTION**  
**Saturday, August 26, 2017 at 5:30p.m.**

# 2017 GOGEBIC COUNTY FAIR PREMIUM LIST - ADULT

## LIVESTOCK ADULT CLASSES RULES AND REGULATIONS

### NUMERICAL SYSTEM OF JUDGING

1. Entry day for livestock is Thursday, 8 a.m. to 6 p.m.
2. Dairy, beef cattle, and horses in open and youth classes will be open to exhibitors from any area residence.
3. All livestock must be owned by the exhibitor.
4. Livestock must remain in place until 7 p.m. the last day of the fair.
5. Livestock exhibitors must provide their own bedding and feed.
6. Judging will start at 8 a.m., Friday. Youth classes first.
7. Judges will have full power to award places and reject unworthy entries.
8. All exhibitors are responsible for getting their entries to the show ring at the proper time.
9. All premiums will be paid by the numerical system for open classes.
10. Dairy cattle will show as purebred (must be registered or able to be registered) or grade. Beef cattle will show as purebred (must be registered or able to be registered) or commercial.
11. Each breed will be judged according to the recognized characteristics of that breed. Placing of each class will be based on breed character, quality, balance, and style.
12. Animals will be judged in the show ring unless the judge rules otherwise.
13. All cattle must be dehorned except for those belonging to a breed that recognizes horns as a characteristic of that breed.

#### Department 1 - Livestock/Dairy Adult

##### Section 101 - Dairy Cattle Purebred

00001	Junior Bull Calf	6.40	5.60	4.80	4.00	3.20
00002	Senior Bull Calf	7.20	6.40	5.60	4.80	4.00
00003	Junior Yearling Bull	8.00	7.20	6.40	5.60	4.80
00004	Senior Yearling Bull	8.80	8.80	8.00	7.20	6.40
00005	2 Year Old Bull	9.60	8.80	8.00	7.20	6.40
00006	3 Year & Over Bull	10.40	9.60	8.80	8.00	7.20
00007	Junior Champion bull	8.00	Plus Rosette			
00008	Senior Champion Bull	8.00	Plus Rosette			
00009	Grand Champion Bull	10.00	Plus Rosette			
00010	Junior Heifer Calf	6.40	5.60	4.80	4.00	3.20
00011	Senior Heifer Calf	7.20	6.40	5.60	4.80	4.00
00012	Junior Yearling Heifer	8.00	7.20	6.40	5.60	4.80
00013	Senior Yearling Heifer	8.80	8.80	8.00	7.20	6.40
00014	2 Year Old Cow	9.60	8.80	8.00	7.20	6.40
00015	3 Year Old Cow in Milk	10.40	9.60	8.80	8.00	7.20
00016	Aged Cow in Milk	11.20	10.40	9.60	8.80	8.00
00017	Dry Cow	11.20	10.40	9.60	8.80	8.00
00018	Junior Champion Heifer	8.00	Plus Rosette			
00019	Senior Champion Cow	8.00	Plus Rosette			
00020	Grand Champion Cow	10.00	Plus Rosette			
00021	Get-of-Sire-Three Head, Any Sex, Any Age By One Sire	12.80	10.80	8.80	6.80	4.80
00022	Produce-of-Dam-2 Animals of Any Age, Any Sex, By One Day	12.80	10.80	8.80	.80	4.80
00023	Daughter and Dam-Cow and One of Her Female Offspring	12.80	10.80	8.80	6.80	4.80
00024	Dairy Herd-Two Cows in Milk Shown in Open Class	12.80	10.80	8.80	6.80	4.80

##### Section 102 - Dairy Cattle Grade

00025	Junior Heifer Calf	4.80	4.00	3.20	2.40	1.60
00026	Senior Heifer Calf	5.60	4.80	4.00	3.20	2.40
00027	Junior Yearling Heifer	6.40	5.60	4.80	4.00	3.20
00028	Senior Yearling Heifer	7.20	6.40	5.60	4.80	4.00
00029	2 Year Old Cow	8.00	7.20	6.40	5.60	4.80
00030	3 Year Old Cow in Milk	8.80	8.00	7.20	6.40	5.60
00031	Aged Cow in Milk	9.60	8.80	8.00	7.20	6.40
00032	Dry Cow	9.60	8.80	8.00	7.20	6.40
00033	Junior Champion Heifer	8.00	Plus Rosette			
00034	Senior Champion Cow	8.00	Plus Rosette			
00035	Grand Champion Cow	10.00	Plus Rosette			
00036	Get-of-Sire	12.00	10.00	8.00	6.00	4.00
00037	Produce of Dam	12.00	10.00	8.00	6.00	4.00
00038	Dairy Herd	12.00	10.00	8.00	6.00	4.00
00039	Daughter and Dam	12.00	10.00	8.00	6.00	4.00

#### Department 3 - Beef Adult

##### Section 201 - Beef Cattle Purebred

00042	Junior Bull Calf	6.40	5.60	4.80	4.00	3.20
00043	Senior Bull Calf	7.20	6.40	5.60	4.80	4.00
00044	Junior Yearling Bull	8.00	7.20	6.40	5.60	4.80
00045	Senior Yearling Bull	8.80	8.80	8.00	7.20	6.40
00046	2 Year Old Bull	9.60	8.80	8.00	7.20	6.40
00047	3 Year & Over Bull	10.40	9.60	8.80	8.00	7.20
00048	Junior Champion bull	8.00	Plus Rosette			
00049	Senior Champion Bull	8.00	Plus Rosette			
00050	Grand Champion Bull	10.00	Plus Rosette			
00051	Junior Heifer Calf	6.40	5.60	4.80	4.00	3.20
00052	Senior Heifer Calf	7.20	6.40	5.60	4.80	4.00
00053	Junior Yearling Heifer	8.00	7.20	6.40	5.60	4.80
00054	Senior Yearling Heifer	8.80	8.80	8.00	7.20	6.40
00055	2 Year Old Cow	9.60	8.80	8.00	7.20	6.40
00056	3 Year Old Cow	10.40	9.60	8.80	8.00	7.20
00057	Aged Cow	11.20	10.40	9.60	8.80	8.00
00058	Junior Champion Heifer	8.00	Plus Rosette			
00059	Senior Champion Cow	8.00	Plus Rosette			
00060	Grand Champion Cow	10.00	Plus Rosette			
00061	Get-of-Sire-Three Head, Any Sex, Any Age By One Sire	12.80	10.80	8.80	6.80	4.80
00062	Produce-of-Dam-2 Animals, Any Sex, Any Age By One Dam	12.80	10.80	8.80	6.80	4.80
00063	Daughter & Dam-Cow and One of Her Female Offspring	12.80	10.80	8.80	6.80	4.80
00064	Pair of Calves, Any Sex	12.80	10.80	8.80	6.80	4.80
00065	Pair of Yearlings, Any Sex	12.80	10.80	8.80	6.80	4.80
00066	Pair of Females - Not Mother and Present Calf	12.80	10.80	8.80	6.80	4.80
00067	Pair of Bulls	12.80	10.80	8.80	6.80	4.80
00068	Cow and Present Calf	12.80	10.80	8.80	6.80	4.80

##### Section 202 - Beef Cattle Commercial

00069	Junior Heifer Calf	4.80	4.00	3.20	2.40	1.60
00070	Senior Heifer Calf	5.60	4.80	4.00	3.20	2.40
00071	Junior Yearling Heifer	6.40	5.60	4.80	4.00	3.20
00072	Senior Yearling Heifer	7.20	6.40	5.60	4.80	4.00
00073	2 Year Old Cow	8.00	7.20	6.40	5.60	4.80
00074	3 Year Old Cow	8.80	8.00	7.20	6.40	5.60
00075	Aged Cow	9.60	8.80	8.00	7.20	6.40
00076	Junior Champion Heifer	8.00	Plus Rosette			
00077	Senior Champion Cow	8.00	Plus Rosette			
00078	Grand Champion Cow	10.00	Plus Rosette			
00079	Get-of-Sire	12.00	10.00	8.00	6.00	4.00
00080	Produce-of-Dam-2 Animals, Any Sex, Any Age By One Dam	12.00	10.00	8.00	6.00	4.00
00081	Daughter & Dam-Cow and One of Her Female Offspring	12.00	10.00	8.00	6.00	4.00
00082	Pair of Calves, Any Sex	12.00	10.00	8.00	6.00	4.00
00083	Pair of Yearlings, Any Sex	12.00	10.00	8.00	6.00	4.00
00084	Pair of Females	12.00	10.00	8.00	6.00	4.00
00085	Pair of Males	12.00	10.00	8.00	6.00	4.00
00086	Junior Bull Calf	12.00	10.00	8.00	6.00	4.00
00087	Senior Bull Calf 1	12.00	10.00	8.00	6.00	4.00
00088	Cow and Present Calf	12.00	10.00	8.00	6.00	4.00

##### Section 203 - Beef Cattle - Steer

00089	Junior Feeder Calf	4.80	4.00	3.20	2.40	1.60
00090	Senior Feeder Calf	5.60	4.80	4.00	3.20	2.40
00091	Fed Beef Steer	6.40	5.60	4.80	4.00	3.20
00092	Fed Dairy Steer	6.40	5.60	4.80	4.00	3.20
00093	Grand Champion Steer	10.00	Plus Rosette			

##### Section 204 - Miniature Beef

00094	Any Bull	4.80	4.00	3.20	2.40	1.60
00095	Any Cow	5.60	4.80	4.00	3.20	2.40
00096	Any Heifer	6.40	5.60	4.80	4.00	3.20
00097	Any Calf	6.40	5.60	4.80	4.00	3.20
00098	Any Steer	6.40	5.60	4.80	4.00	3.20

#### Department 5 - Sheep / Adult

##### Section 304 - Breeding Sheep

00099	Ram Under One Year	2.80	2.40	2.00	1.60	1.20
00100	Ram Over One Year & Under Two	3.20	2.80	2.40	2.00	1.60
00101	Ram Two & Over	3.60	3.20	2.80	2.40	2.00
00102	Grand Champion Ram	4.00	Plus Rosette			
00103	Ewe Under One Year	2.80	2.40	2.00	1.60	1.20
00104	Ewe Over One Year & Under Two	3.20	2.80	2.40	2.00	1.60

00106	Grand Champion Ewe	4.00	Plus Rosette		
00107	Pet Lambs	3.60	3.20	2.80	2.40 2.00
00108	Pair of Lambs - Both Sexes	4.80	4.00	3.20	2.40 1.60
00109	Pair of Yearlings - Both Sexes	4.80	4.00	3.20	2.40 1.60
00110	Flock - One Ram, One Ewe , Two Lambs	4.80	4.00	3.20	2.40 1.60
00111	Get-of-Sire - Four Sheep By The Same Sire	4.80	4.00	3.20	2.40 1.60

**Section 305 - Market Lamb**

00112	Market Lamb	3.60	3.20	2.80	2.40 2.00
00113	Grand Champion Market Lamb	4.00	Plus Rosette		

**Department 7 - Goats / Adults  
Section 307 - Breeding Goats**

00119	Buck Under One Year	2.80	2.40	2.00	1.60 1.20
00120	Buck Over One Year & Under Two	3.20	2.80	2.40	2.00 1.60
00121	Aged Buck	3.60	3.20	2.80	2.40 2.00
00122	Grand Champion Buck	4.00	Plus Rosette		
00123	Doe Under One Year	2.80	2.40	2.00	1.60 1.20
00124	Doe Over One Year & Under Two	3.20	2.80	2.40	2.00 1.60
00125	Aged Doe	3.60	3.20	2.80	2.40 2.00
00126	Grand Champion Doe	4.00	Plus Rosette		
00127	Pet Goats	3.60	3.20	2.80	2.40 2.00
00128	Dairy Herd - Three Milking Goats	4.80	4.00	3.20	2.40 1.60
00129	Doe & Kid	4.80	4.00	3.20	2.40 1.60
00130	Get-of-Sire - Three Any Sex By One Sire	4.80	4.00	3.20	2.40 1.60

**Department 9 - Swine / Adults  
Section 301 - Breeding Hogs**

00133	Boar Under One Year	5.20	4.40	3.60	2.80 2.00
00134	Boar One Year & Under Two	5.60	4.80	4.00	3.20 2.40
00135	Aged Boar	6.00	5.20	4.40	3.60 2.80
00136	Grand Champion Boar Pig	6.00	Plus Rosette		
00137	Sow Under One Year	5.20	4.40	3.60	2.80 2.00
00138	Sow One Year & Under Two	5.60	4.80	4.00	3.20 2.40
00139	Aged Sow	6.00	5.20	4.40	3.60 2.80
00140	Grand Champion Sow Pig	6.00	Plus Rosette		
00141	Pair of Boars	6.00	5.20	4.40	3.60 2.80
00142	Pair of Sows	6.00	5.20	4.40	3.60 2.80
00143	Sow With Litter	6.00	5.20	4.40	3.60 2.80

**Section 302 - Breeding Hogs**

00144	Market Hog	6.00	5.20	4.40	3.60 2.80
00145	Grand Champion Market Hog	6.00	Plus Rosette		

**Department 19 - Donkey - Mule / Adults  
Section 309 - Donkey - Mule**

00146	Donkey - Jack	4.00	3.20	2.40	1.60 0.80
00147	Donkey - Jenny	4.00	3.20	2.40	1.60 0.80
00148	Donkey - Gelding	4.00	3.20	2.40	1.60 0.80
00149	Mule - Mare	4.00	3.20	2.40	1.60 0.80

**Department 11 - Poultry / Adults  
Section 501 - Asiatic**

**Cocks, Hens, Cockerels, Pullets: 1.00, 0.80, 0.60  
Old Trio & Young Trio: 2.00, 1.60, 1.20**

00360	Brahmas - Light - Cock	00382	Cochins - Solid Colors - Old Trio
00361	Brahmas - Light - Hen	00383	Cochins - Solid Colors - Young Trio
00362	Brahmas - Light - Cockerel	00384	Cochins - Barred - Cock
00363	Brahmas - Light - Pullet	00385	Cochins - Barred - Hen
00364	Brahmas - Light - Old Trio	00386	Cochins - Barred - Cockerel
00365	Brahmas - Light - Young Trio	00387	Cochins - Barred - Pullet
00366	Brahmas - Dark - Cock	00388	Cochins - Barred - Old Trio
00367	Brahmas - Dark - Hen	00389	Cochins - Barred - Young Trio
00368	Brahmas - Dark - Cockerel	00390	Cochins - Laced - Cock
00369	Brahmas - Dark - Pullet	00391	Cochins - Laced - Hen
00370	Brahmas - Dark - Old Trio	00392	Cochins - Laced - Cockerel
00371	Brahmas - Dark - Young Trio	00393	Cochins - Laced - Pullet
00372	Brahmas - Buff - Cock	00394	Cochins - Laced - Old Trio
00373	Brahmas - Buff - Hen	00395	Cochins - Laced - Young Trio
00374	Brahmas - Buff - Cockerel	00396	Cochins - Partridge - Cock
00375	Brahmas - Buff - Pullet	00397	Cochins - Partridge - Hen
00376	Brahmas - Buff - Old Trio	00398	Cochins - Partridge - Cockerel
00377	Brahmas - buff - Young Trio	00399	Cochins - Partridge - Pullet
00378	Cochins - Solid Colors - Cock	00400	Cochins - Partridge - Old Trio
00379	Cochins - Solid Colors - Hen	00401	Cochins - Partridge - Young Trio
00380	Cochins - Solid Colors - Cockerel	00402	Langshan - B & W - Cock
00381	Cochins - Solid Colors - Pullet	00403	Langshan - B & W - Hen

00404	Langshan - B & W - Cockerel
00405	Langshan - B & W - Pullet
00406	Langshan - B & W - Old Trio
00407	Langshan - B & W - Young Trio

**DEPARTMENT 11**

**POULTRY & RABBITS**

**RULES FOR EXHIBITING POULTRY:**

- All exhibits will be fed and watered by management.
- All birds must be entered in the name of the bonafide owner on Thursday, opening day of the fair, between the hours of 8 a.m. to 6 p.m.
- Terms defined: Cock – male bird hatched prior to current year.  
Cockerel – male bird hatched during current year.  
Hen – female bird hatched prior to current year.  
Pullet – female bird hatched during current year.  
Young Trio – 1 cockerel, 2 pullets.  
Old Trio – 1 cock, 2 hens.  
Meat Pen Trio (commercial broilers) – 3 any sex.  
Laying Pen Trio (commercial layers) – 3 pullets or 3 hens.  
Breed Trios to be judged 50% on the male and 25% on each female.  
Meat Pen and Laying Trios to be judged on uniformity and meat or egg laying potential.
- Birds entered in single classes cannot compete for Trio prizes; no birds entered in pens can compete for single prizes.
- Every precaution will be taken to protect exhibits in this department, and for this purpose, watchmen will be on duty each night during the Fair. However, the Gogebic County Fair will not be liable for the loss of any specimen by death or otherwise.
- The Fair management reserves the right to reject any birds showing symptoms of disease or for any other well defined reasons.
- Premiums will be paid on the numerical system and only on the varieties listed in the premium list.
- Exhibits will be judged on Friday, beginning at 9 a.m. Premiums awarded based on general condition and typiness as defined by the American Poultry Association in the most recent edition of the APA Standard of Perfection.
- No exhibit will be allowed to leave the department early. Exhibits will be released at 7 p.m. on Sunday.
- Only one entry per class per exhibitor will be permitted.
- All exhibitors will be required to produce proof that their birds are from a pullorum free flock (USDA Form 9-2) or were purchased from a pullorum free flock within the past year (USDA Form 9-3). If exhibitors are not able to present either of these forms, their birds will be tested on site by a State of Michigan certified pullorum tester at no cost to the exhibitor. Pigeons, doves, and waterfowl are exempt from testing.

**Section 502 - English**

00408	Orpingtons - Cock
00409	Orpingtons -Hen
00410	Orpingtons - Cockerel
00411	Orpingtons - Pullet
00412	Orpingtons - Old Trio
00413	Orpingtons - Young Trio
00414	Australorpes - Cock
00415	Australorpes - Hen
00416	Australorpes - Cockerel
00417	Australorpes - Pullet
00418	Australorpes - Old Trio
00419	Australorpes - Young Trio
00420	Cornish - Cock
00421	Cornish - Hen
00422	Cornish - Cockerel
00423	Cornish - Pullet
00424	Cornish - Old Trio
00425	Cornish - young Trio
00426	Any Other English - Cock - Dorkings, Red Caps, Sussex
00427	Any Other English - Hen - Dorkings, Red Caps, Sussex
00428	Any Other English - Cockerel - Dorkings, Red Caps, Sussex
00429	Any Other English - Pullet - Dorkings, Red Caps, Sussex
00430	Any Other English - Old Trio - Dorkings, Red Caps, Sussex
00431	Any Other English - Young Trio - Dorkings, Red Caps, Sussex

**Section 503 - Continental Classes**  
**Cocks, Hens, Cockerels, Pullets: 1.00, 0.80, 0.60**  
**Old Trio & Young Trio: 2.00, 1.60, 1.20**

00432	Polish - Solids - Cock
00433	Polish - Solids - Hen
00434	Polish - Solids - Cockerel
00435	Polish - Solids - Pullet
00436	Polish - Solids - Old Trio
00437	Polish - Solids - Young Trio
00438	Polish - Laced - Cock
00439	Polish - Laced - Hen
00440	Polish - Laced - Cockerel
00441	Polish - Laced - Pullet
00442	Polish - Laced - Old Trio
00443	Polish - Laced - Young Trio
00444	Polish - Bearded - Cock
00445	Polish - Bearded - Hen
00446	Polish - Bearded - Cockerel
00447	Polish - Bearded - Pullet
00448	Polish - Bearded - Old Trio
00449	Polish - Bearded - Young Trio
00450	Any Northern European - Cock - Barneveld, Hamb, Campin, Lakenveld, Welsummer
00451	Any Northern European- Hen - Barneveld, Hamb, Campin, Lakenveld, Welsummer
00452	Any Northern European- Cockerel - Barneveld, Hamb, Campin, Lakenveld, Welsummer
00453	Any Northern European- Pullet - Barneveld, Hamb, Campin, Lakenveld, Welsummer
00454	Any Northern European- Old Trio - Barneveld, Hamb, Campin, Lakenveld, Welsummer
00455	Any Northern European- Young Trio - Barneveld, Hamb, Campin, Lakenveld, Welsummer
00456	French - Cock - Houdans, Crevecoeur, LaFleche, Faverolles
00457	French - Hen - Houdans, Crevecoeur, LaFleche, Faverolles
00458	French - Cockerel - Houdans, Crevecoeur, LaFleche, Faverolles
00459	French - Pullet - Houdans, Crevecoeur, LaFleche, Faverolles
00460	French - Old Trio - Houdans, Crevecoeur, LaFleche, Faverolles
00461	French - Young Trio - Houdans, Crevecoeur, LaFleche, Faverolles

**Section 504 - American**  
**Cocks, Hens, Cockerels, Pullets: 1.00, 0.80, 0.60**  
**Old Trio & Young Trio: 2.00, 1.60, 1.20**

00462	Plymouth Rock - Barred - Cock
00463	Plymouth Rock - Barred - Hen
00464	Plymouth Rock - Barred - Cockerel
00465	Plymouth Rock - Barred - Pullet
00466	Plymouth Rock - Barred - Old Trio
00467	Plymouth Rock - Barred - Young Trio
00468	Plymouth Rock - Solid - Cock
00469	Plymouth Rock - Solid - Hen
00470	Plymouth Rock - Solid - Cockerel
00471	Plymouth Rock - Solid - Pullet
00472	Plymouth Rock - Solid - Old Trio
00473	Plymouth Rock - Solid - Young Trio
00474	Plymouth Rock - Partridge - Cock
00475	Plymouth Rock - Partridge - Hen
00476	Plymouth Rock - Partridge - Cockerel
00477	Plymouth Rock - Partridge - Pullet
00478	Plymouth Rock - Partridge - Old Trio
00479	Plymouth Rock - Partridge - Young Trio
00480	Plymouth Rock - Any Other - Cock
00481	Plymouth Rock - Any Other - Hen
00482	Plymouth Rock - Any Other - Cockerel
00483	Plymouth Rock - Any Other - Pullet
00484	Plymouth Rock - Any Other - Old Trio
00485	Plymouth Rock - Any Other - Young Trio
00486	Wyandottes - Solid - Cock
00487	Wyandottes - Solid - Hen
00488	Wyandottes - Solid - Cockerel

00489	Wyandottes - Solid - Pullet
00490	Wyandottes - Solid - Old Trio
00491	Wyandottes - Solid - Young Trio
00492	Wyandottes - Laced/Pencil - Cock
00493	Wyandottes - Laced/Pencil - Hen
00494	Wyandottes - Laced/Pencil - Cockerel
00495	Wyandottes - Laced/Pencil - Pullet
00496	Wyandottes - Laced/Pencil - Old Trio
00497	Wyandottes - Laced/Pencil - Young Trio
00498	Wyandottes - Partridge - Cock
00499	Wyandottes - Partridge - Hen
00500	Wyandottes - Partridge - Cockerel
00501	Wyandottes - Partridge - Pullet
00502	Wyandottes - Partridge - Old Trio
00503	Wyandottes - Partridge - Young Trio
00504	Wyandottes - Columbian - Cock
00505	Wyandottes - Columbian - Hen
00506	Wyandottes - Columbian - Cockerel
00507	Wyandottes - Columbian - Pullet
00508	Wyandottes - Columbian - Old Trio
00509	Wyandottes - Columbian - Young Trio
00510	Rhode Island Red - Cock
00511	Rhode Island Red - Hen
00512	Rhode Island Red - Cockerel
00513	Rhode Island Red - Pullet
00514	Rhode Island Red - Old Trio
00515	Rhode Island Red - Young Trio
00516	Jersey Giants - white - Cock
00517	Jersey Giants - white - Hen
00518	Jersey Giants - white - Cockerel
00519	Jersey Giants - white - Pullet
00520	Jersey Giants - white - Old Trio
00521	Jersey Giants - white - young Trio
00522	Jersey Giants - Black - Cock
00523	Jersey Giants - Black - Hen
00524	Jersey Giants - Black - Cockerel
00525	Jersey Giants - Black - Pullet
00526	Jersey Giants - Black - Old Trio
00527	Jersey Giants - Black - Young Trio
00528	Any Other American - Cock
00529	Any Other American - Hen
00530	Any Other American - Cockerel
00531	Any Other American - Pullet
00532	Any Other American - Old Trio
00533	Any Other American - Young Trio

**Section 505 - Mediterranean**  
**Cocks, Hens, Cockerels, Pullets: 1.00, 0.80, 0.60**  
**Old Trio & Young Trio: 2.00, 1.60, 1.20**

00534	Leghorns - Single Comb/White - Cock
00535	Leghorns - Single Comb/White - Hen
00536	Leghorns - Single Comb/White - Cockerel
00537	Leghorns - Single Comb/White - Pullet
00538	Leghorns - Single Comb/White - Old Trio
00539	Leghorns - Single Comb/White - Young Trio
00540	Leghorns - Rose Comb/White - Cock
00541	Leghorns - Rose Comb/White - Hen
00542	Leghorns - Rose Comb/White - Cockerel
00543	Leghorns - Rose Comb/White - Pullet
00544	Leghorns - Rose Comb/White - Old Trio
00545	Leghorns - Rose Comb/White - Young Trio
00546	Leghorns - Single Comb/Brown - Cock
00547	Leghorns - Single Comb/Brown - Hen
00548	Leghorns - Single Comb/Brown - Cockerel
00549	Leghorns - Single Comb/Brown - Pullet
00550	Leghorns - Single Comb/Brown - Old Trio
00551	Leghorns - Single Comb/Brown - Young Trio
00552	Leghorns - Rose Comb/Brown - Cock
00553	Leghorns - Rose Comb/Brown - Hen
00554	Leghorns - Rose Comb/Brown - Cockerel
00555	Leghorns - Rose Comb/Brown - Pullet
00556	Leghorns - Rose Comb/Brown - Old Trio
00557	Leghorns - Rose Comb/Brown - Young Trio
00558	Leghorn - Any Other - Rose Comb - Cock
00559	Leghorn - Any Other - Rose Comb - Hen
00560	Leghorn - Any Other - Rose Comb - Cockerel

00561	Leghorn - Any Other - Rose Comb - Pullet
00562	Leghorn - Any Other - Rose Comb - Old Trio
00563	Leghorn - Any Other - Rose Comb - Young Trio
00564	Leghorn - Any Other - Single Comb - Cock
00565	Leghorn - Any Other - Single Comb - Hen
00566	Leghorn - Any Other - Single Comb - Cockerel
00567	Leghorn - Any Other - Single Comb - Pullet
00568	Leghorn - Any Other - Single Comb - Old Trio
00569	Leghorn - Any Other - Single Comb - Young Trio
00570	Minorca - Single Comb - Cock
00571	Minorca - Single Comb - Hen
00572	Minorca - Single Comb - Cockerel
00573	Minorca - Single Comb - Pullet
00574	Minorca - Single Comb - Old Trio
00575	Minorca - Single Comb - Young Trio
00576	Minorca - Rose Comb - Cock
00577	Minorca - Rose Comb - Hen
00578	Minorca - Rose Comb - Cockerel
00579	Minorca - Rose Comb - Pullet
00580	Minorca - Rose Comb - Old Trio
00581	Minorca - Rose Comb - Young Trio
00582	Any Other -Mediterranean - Cock : Spanish, Andalus, Ancon, SicButter, Catalans
00583	Any Other -Mediterranean - Hen : Spanish, Andalus, Ancon, SicButter, Catalans
00584	Any Other -Mediterranean - Cockerel : Spanish, Andalus, Ancon, SicButter, Catalans
00585	Any Other -Mediterranean - Pullet : Spanish, Andalus, Ancon, SicButter, Catalans
00586	Any Other -Mediterranean - Old Trio : Spanish, Andalus, Ancon, SicButter, Catalans
00587	Any Other -Mediterranean - Young Trio : Spanish, Andalus, Ancon, SicButter, Catalans

**Section 506 - All Other Standard**  
**Cocks, Hens, Cockerels, Pullets: 1.00, 0.80, 0.60**  
**Old Trio & Young Trio: 2.00, 1.60, 1.20**

00588	Games - Cock
00589	Games - Hen
00590	Games - Cockerel
00591	Games - Pullet
00592	Games - Old Trio
00593	Games - Young Trio
00594	Oriental - Cock
00595	Oriental - Hen
00596	Oriental - Cockerel
00597	Oriental - Pullet
00598	Oriental - Old Trio
00599	Oriental - Young Trio
00600	Any Other Standard Breed - Cock
00601	Any Other Standard Breed - Hen
00602	Any Other Standard Breed - Cockerel
00603	Any Other Standard Breed - Pullet
00604	Any Other Standard Breed - Old Trio
00605	Any Other Standard Breed - Young Trio

**Section 507 - Miscellaneous Classes**  
**Cocks, Hens, Cockerels, Pullets: 1.00, 0.80, 0.60**  
**Old Trio & Young Trio: 2.00, 1.60, 1.20**

00606	Commercial Type Layers - Cock
00607	Commercial Type Layers - Hen
00608	Commercial Type Layers - Cockerel
00609	Commercial Type Layers - Pullet
00610	Commercial Type Layers - Old Trio
00611	Commercial Type Layers - Young Trio
00612	Commercial Type Broilers - Cock
00613	Commercial Type Broilers - Hen
00614	Commercial Type Broilers - Cockerel
00615	Commercial Type Broilers - Pullet
00616	Commercial Type Broilers - Old Trio
00617	Commercial Type Broilers - Young Trio
00618	Colored Egg Layers - Cock: Aracaunas, Ameraucanas
00619	Colored Egg Layers - Hen: Aracaunas, Ameraucanas
00620	Colored Egg Layers - Cockerel: Aracaunas, Ameraucanas



00621	Colored Egg Layers - Pullet: Aracaunas, Ameraucanas	00682	Any Other - Old Trio	00743	Any Other Medium - Old Drake: Cayuga, Swedish, Buff
00622	Colored Egg Layers - Old Trio: Aracaunas, Ameraucanas	00683	Any Other - Young Trio	00744	Any Other Medium - Young Duck: Cayuga, Swedish, Buff
00623	Colored Egg Layers - Young Trio: Aracaunas, Ameraucanas	<b>Section 511 - Single Comb Clean Leg Bantam Cocks, Hens, Cockerels, Pullets: 1.00, 0.80, 0.60 Old Trio &amp; Young Trio: 2.00, 1.60, 1.20</b>		00745	Any Other Medium - Young Drake: Cayuga, Swedish, Buff
<b>Section 508 - Game Bantams Classes Cocks, Hens, Cockerels, Pullets: 1.00, 0.80, 0.60 Old Trio &amp; Young Trio: 2.00, 1.60, 1.20</b>		00684	Japanese - Cock	<b>Section 515 - Ducks - Light 1.20, 0.80, 0.60</b>	
00624	Modern - Cock	00685	Japanese - Hen	00746	Runner - Old Duck
00625	Modern - Hen	00686	Japanese - Cockerel	00747	Runner - Old Drake
00626	Modern - Cockerel	00687	Japanese - Pullet	00748	Runner - Young Duck
00627	Modern - Pullet	00688	Japanese - Old Trio	00749	Runner - Young Drake
00628	Modern - Old Trio	00689	Japanese - Young Trio	00750	Any Other Light Weight - Old Duck: Campell, Magpie
00629	Modern - Young Trio	00690	Plymouth - Cock	00751	Any Other Light Weight - Old Drake: Campell, Magpie
00630	Old English - Cock	00691	Plymouth - Hen	00752	Any Other Light Weight - Young Duck: Campell, Magpie
00631	Old English - Hen	00692	Plymouth - Cockerel	00753	Any Other Light Weight - Old Drake: Campell, Magpie
00632	Old English - Cockerel	00693	Plymouth - Pullet	<b>Section 516 - Ducks - Bantam 1.20, 0.80, 0.60</b>	
00633	Old English - Pullet	00694	Plymouth - Old Trio	00754	Mallard - Old Duck
00634	Old English - Old Trio	00695	Plymouth - Young Trio	00755	Mallard - Old Drake
00635	Old English - Young Trio	00696	Leghorns - Cock	00756	Mallard - Young Duck
<b>Section 509 - Rose Comb Clean Leg Bantams Cocks, Hens, Cockerels, Pullets: 1.00, 0.80, 0.60 Old Trio &amp; Young Trio: 2.00, 1.60, 1.20</b>		00697	Leghorns - Hen	00757	Mallard - Young Drake
00636	Leghorns - Cock	00698	Leghorns - Cockerel	00758	East Indie - Old Duck
00637	Leghorns - Hen	00699	Leghorns - Pullet	00759	East Indie - Old Drake
00638	Leghorns - Cockerel	00700	Leghorns - Old Trio	00760	East Indie - Young Duck
00639	Leghorns - Pullet	00701	Leghorns - Young Trio	00761	East Indie - Young Drake
00640	Leghorns - Old Trio	00702	Any Other - Cock	00762	Call - Old Duck
00641	Leghorns - Young Trio	00703	Any Other - Hen	00763	Call - Old Drake
00642	Wyandottes - Cock	00704	Any Other - Cockerel	00764	Call - Young Duck
00643	Wyandottes - Hen	00705	Any Other - Pullet	00765	Call - Young Drake
00644	Wyandottes - Cockerel	00706	Any Other - Old Trio	<b>Section 517 - Geese - Heavy 1.20, 0.80, 0.60</b>	
00645	Wyandottes - Pullet	00707	Any Other - Young Trio	00766	Toulouse - Old Gander
00646	Wyandottes - Old Trio	<b>Section 512 - All Other Comb Clean Leg Bantam Cocks, Hens, Cockerels, Pullets: 1.00, 0.80, 0.60 Old Trio &amp; Young Trio: 2.00, 1.60, 1.20</b>		00767	Toulouse - Old Goose
00647	Wyandottes - Young Trio	00708	Cornish - Cock	00768	Toulouse - Young Gander
00648	Sebrights - Cock	00709	Cornish - Hen	00769	Toulouse - Young Goose
00649	Sebrights - Hen	00710	Cornish - Cockerel	00770	Embden - Old Gander
00650	Sebrights - Cockerel	00711	Cornish - Pullet	00771	Embden - Old Goose
00651	Sebrights - Pullet	00712	Cornish - Old Trio	00772	Embden - Young Gander
00652	Sebrights - Old Trio	00713	Cornish - Young Trio	00773	Embden - Young Goose
00653	Sebrights - Young Trio	00714	Polish - Cock	00774	African - Old Gander
00654	Any Other - Cock	00715	Polish - Hen	00775	African - Old Goose
00655	Any Other - Hen	00716	Polish - Cockerel	00776	African - Young Gander
00656	Any Other - Cockerel	00717	Polish - Pullet	00777	African - Young Goose
00657	Any Other - Pullet	00718	Polish - Old Trio	<b>Section 518 - Geese - Medium 1.20, 0.80, 0.60</b>	
00658	Any Other - Old Trio	00719	Polish - Young Trio	00778	Any Listed Below - Old Gander: Sebast, Pilgrim, AmerBuff, Saddle Pomera
00659	Any Other - Young Trio	00720	Any Other - Cock	00779	Any Listed Below - Old Goose: Sebast, Pilgrim, AmerBuff, Saddle Pomera
<b>Section 510 - Feather Legged Bantams Cocks, Hens, Cockerels, Pullets: 1.00, 0.80, 0.60 Old Trio &amp; Young Trio: 2.00, 1.60, 1.20</b>		00721	Any Other - Hen	00780	Any Listed Below - Young Gander: Sebast, Pilgrim, AmerBuff, Saddle Pomera
00660	Brahmas - Cock	00722	Any Other - Cockerel	00781	Any Listed Below - Young Goose: Sebast, Pilgrim, AmerBuff, Saddle Pomera
00661	Brahmas - Hen	00723	Any Other - Pullet	<b>Section 519 - Geese - Light 1.20, 0.80, 0.60</b>	
00662	Brahmas - Cockerel	00724	Any Other - Old Trio	00782	Chinese - Old Gander
00663	Brahmas - Pullet	00725	Any Other - Young Trio	00783	Chinese - Old Goose
00664	Brahmas - Old Trio	<b>Section 513 - Ducks - Heavy 1.20, 0.80, 0.60</b>		00784	Chinese - Young Gander
00665	Brahmas - Young Trio	00726	Pekin - Old Duck	00785	Chinese - Young Goose
00666	Cochins - Cock	00727	Pekin - Old Drake	00786	Canada - Old Gander
00667	Cochins - Hen	00728	Pekin - Young Duck	00787	Canada - Old Goose
00668	Cochins - Cockerel	00729	Pekin - Young Drake	00788	Canada - Young Gander
00669	Cochins - Pullet	00730	Muscovy - Old Duck	00789	Canada - Young Goose
00670	Cochins - Old Trio	00731	Muscovy - Old Drake	00790	Any Other - Old Gander
00671	Cochins - Young Trio	00732	Muscovy - Young Duck	00791	Any Other - Old Goose
00672	Silkies - Cock	00733	Muscovy - Young Drake	00792	Any Other - Young Gander
00673	Silkies - Hen	00734	Any Other Heavy - Old Duck: Aylesbury, Rouen	00793	Any Other - Young Goose
00674	Silkies - Cockerel	00735	Any Other Heavy - Old Drake: Aylesbury, Rouen	<b>Section 514 - Ducks - Medium 1.20, 0.80, 0.60</b>	
00675	Silkies - Pullet	00736	Any Other Heavy - Young Duck: Aylesbury, Rouen	00738	Crested - Old Duck
00676	Silkies - Old Trio	00737	Any Other Heavy - Young Drake: Aylesbury, Rouen	00739	Crested - Old Drake
00677	Silkies - Young Trio	<b>Section 514 - Ducks - Medium 1.20, 0.80, 0.60</b>		00740	Crested - Young Duck
00678	Any Other - Cock	00738	Crested - Old Duck	00741	Crested - Young Drake
00679	Any Other - Hen	00739	Crested - Old Drake	00742	Any Other Medium - Old Duck: Cayuga, Swedish, Buff
00680	Any Other - Cockerel	00740	Crested - Young Duck		
00681	Any Other - Pullet	00741	Crested - Young Drake		
		00742	Any Other Medium - Old Duck: Cayuga, Swedish, Buff		

**Section 520 - Turkey**

**1.20, 0.80, 0.60**

00794	Bronze - Old Hen	00860
00795	Bronze - Old Tom	00861
00796	Bronze - Young Hen	00862
00797	Bronze - Young Tom	
00798	White - Old Hen	
00799	White - Old Tom	
00800	White - Young Hen	00863
00801	White - Young Tom	00864
00802	Beltsville Small White - Old Hen	
00803	Beltsville Small White - Old Tom	
00804	Beltsville Small White - Young Hen	
00805	Beltsville Small White - Young Tom	00865
00806	All Other Breeds - Old Hens	00866
00807	All Other Breeds - Old Tom	00867
00808	All Other Breeds - Young Hens	00868
00809	All Other Breeds - Young Tom	

**Section 521 - Pigeons**

**1.00, 0.80, 0.60**

00810	Chinese - Cock	00869
00811	Chinese - Hen	00870
00812	Chinese - Young Bird	
00813	White African - Cock	
00814	White African - Hen	00871
00815	White African - Young Bird	00872
00816	Helmet - Cock	00873
00817	Helmet - Hen	00874
00818	Helmet - Young Bird	00875
00819	White King - Cock	00876
00820	White King - Hen	00877
00821	White King - Young Bird	00878
00822	Tumbler - Cock	00879
00823	Tumbler - Hen	00880
00824	Tumbler - Young Bird	00881
00825	Roller - Cock	00882
00826	Roller - Hen	00883
00827	Roller - Young Bird	
00828	Fan Tail - Cock	
00829	Fan Tail - Hen	
00830	Fan Tail - Young Bird	00884
00831	Racing Homer - Cock	
00832	Racing Homer - Hen	
00833	Racing Homer - Young Bird	
00834	Racing Team (0.80, 0.60, 0.50)	

**Section 522 - Pheasant, Quail, & Partridge**

**1.20, 0.80, 0.60**

00835	Silver Pheasant - Cock	00885
00836	Silver Pheasant - Hen	00886
00837	Silver Pheasant - Young Male	00887
00838	Silver Pheasant - Young Female	00888
00839	Golden Pheasant - Cock	00889
00840	Golden Pheasant - Hen	00890
00841	Golden Pheasant - Young Male	00891
00842	Golden Pheasant - Young Female	00892
00843	Ring Neck Pheasant - Cock	00893
00844	Ring Neck Pheasant - Hen	00894
00845	Ring Neck Pheasant - Young Male	00895
00846	Ring Neck Pheasant - Young Female	00896
00847	Any Other Pheasant - Cock	00897
00848	Any Other Pheasant - Hen	00898
00849	Any Other Pheasant - Young Male	00899
00850	Any Other Pheasant - Young Female	00900
00851	Quail - Bobwhite - Cock	00901
00852	Quail - Bobwhite - Hen	00902
00853	Quail - Bobwhite - Young Pen	00903
00854	Any Other Quail - Cock	00904
00855	Any Other Quail - Hen	00905
00856	Any Other Quail - Young Pen	00906
00857	Any Partridge - Cock	00907
00858	Any Partridge - Hen	00908
00859	Any Partridge - Young Pen	00909

**Section 523 - Guineas**

**1.00, 0.80, 0.60**

00860	Any Guinea - Cock
00861	Any Guinea - Hen
00862	Any Guinea - Young Pen

**Section 524 - Peacock**

**1.20, 0.80, 0.60**

00863	Any Peacock - Cock
00864	Any Peacock - Hen

**Section 526 - Eggs**

**0.60, 0.50, 0.40**

00865	1 Dozen Brown
00866	1 Dozen White
00867	1 Dozen Colored
00868	1 Dozen, Any Other

**Section 527 - Best Pen**

**4.00**

00869	Best Pen - Old Trio
00870	Best Pen - Young Trio

**Section 528 - Best Single Entry**

**2.80**

00871	Best Rooster
00872	Best Hen
00873	Best Cockerel
00874	Best Pullet
00875	Best Turkey
00876	Best Pheasant
00877	Best Goose
00878	Best Duck
00879	Best Pigeon
00880	Best Quail
00881	Best Guinea
00882	Best Partridge
00883	Best Peacock

**Section 529 - Doves**

**1.60, 1.20, 1.00**

00884	Pen of 3 Doves
-------	----------------

**Department 13 - Rabbits & Pocket Pets / Adults**

**Section 525 - Rabbits & Pocket Pets**

**1.00, 0.80, 0.60**

00885	Angora - Any - Old Buck
00886	Angora - Any - Old Doe
00887	Angora - Any - Young Buck
00888	Angora - Any - Young Doe
00889	Californian - Old Buck
00890	Californian - Old Doe
00891	Californian - Young Buck
00892	Californian - Young Doe
00893	Chinchilla - Old Buck
00894	Chinchilla - Old Doe
00895	Chinchilla - Young Buck
00896	Chinchilla - Young Doe
00897	Crème D'argent - Old Buck
00898	Crème D'argent - Old Doe
00899	Crème D'argent - Young Buck
00900	Crème D'argent - Young Doe
00901	Dutch - Old Buck
00902	Dutch - Old Doe
00903	Dutch - Young Buck
00904	Dutch - Young Doe
00905	English Spot - Old Buck
00906	English Spot - Old Doe
00907	English Spot - Young Buck
00908	English Spot - Young Doe
00909	Florida White - Old Buck
00910	Florida White - Old Doe
00911	Florida White - Young Buck
00912	Florida White - Young Doe
00913	Giants - Any - Old Buck
00914	Giants - Any - Old Doe

00915	Giants - Any - Young Buck
00916	Giants - Any - Young Doe
00917	Harlequin - Old Buck
00918	Harlequin - Old Doe
00919	Harlequin - Young Buck
00920	Harlequin - Young Doe
00921	Lops - Any - Old Buck
00922	Lops - Any - Old Doe
00923	Lops - Any - Young Buck
00924	Lops - Any - Young Doe
00925	Dwarf - Any - Old Buck
00926	Dwarf - Any - Old Doe
00927	Dwarf - Any - Young Buck
00928	Dwarf - Any - Young Doe
00929	New Zealand - Old Buck
00930	New Zealand - Old Doe
00931	New Zealand - Young Buck
00932	New Zealand - Young Doe
00933	Rex - Old Buck
00934	Rex - Old Doe
00935	Rex - Young Buck
00936	Rex - Young Doe
00937	Satin - Old Buck
00938	Satin - Old Doe
00939	Satin - Young Buck
00940	Satin - Young Doe
00941	Any Other Breed - Old Buck
00942	Any Other Breed - Old Doe
00943	Any Other Breed - Young Buck
00944	Any Other Breed - Young Doe
00945	Meat Pen - 3 Commercial Rabbits
00946	Doe and Litter

**Section 528 - Best Single Entry**

**2.80**

00950	Best Rabbit
-------	-------------



# OPEN HORSE SHOW RULES

## For Individuals attending Saturday and/or Sunday

1. A veterinarian can check each horse upon entering the fairgrounds.
2. Stalls MAY be available for individuals who would like to stay overnight on Friday or Saturday. A \$20 stall fee will be charged for each stall reserved, payable to the Horse Advisory Council. Availability of stalls will not be determined until after August 15th. Stall requests can be made by contacting Lori Bennetts @ (906) 364-1308. Individual reservations must be made, group reservations (ex: 4H club) will not be accepted. Requests for stabling together may be made but are not guaranteed. The stall coordinator will make the final decision on stall assignments. Stalls will be assigned by the Horse Advisory Council. There will be no refunds given. Stalls may only be reserved for horses – tack stall reservation is not allowed. No horses will be allowed in a stall until stall fees have been paid in full. Horse clerks have the authority to collect stall fees for those that have not been prepaid.
3. All horses must be in their stalls by 9:00 p.m. daily. Grooming of horses will be done ONLY in the wash area or in stalls. Horses will be walked – NOT RIDDEN – to and from the show arena. ALL RULES WILL BE STRICTLY ENFORCED FOR EVERYONE'S SAFETY !
4. Animals must be humanely cared for and fed by 9 a.m. or an exhibitor will face POSSIBLE EVICTION AND PENALTY. THIS INCLUDES PROPER CLEANING OF STALLS ON A REGULAR BASIS.
5. An exhibitor may enter only one (1) horse per class. A horse may only be shown once per class per age division. Jr. and Sr. Horse Pleasure are considered to be a separate class from Western or English Pleasure.
6. Training and mechanical devices are prohibited in equitation and pleasure classes.
7. Only humane bits, spurs, curbs, etc. shall be permitted.
8. Horses six (6) years old and older must be bitted.
9. Exhibitor must show within their appropriate age division. Exhibitor age is as of January 1st of current year. An exhibitor is considered a youth if he/she is 19 yrs. of age or younger on January 1st. See Rule #21 for exception to this rule.
10. Exhibitors entering classes must have proper attire for respective classes to include appropriate hat, long sleeve shirt, long pants and boots. English classes must also include a jacket. Chaps are optional in all western classes. Attire required during participation in the action games on Sunday is long pants, boots, and a helmet for youth. AS REQUIRED IN SHOW RULES AND REGULATIONS, "PARTICIPANTS IN ALL YOUTH HUNTER (BOTH OVER FENCES AND ON THE FLAT) AND ACTION GAME CLASSES ARE REQUIRED TO WEAR PROTECTIVE RIDING HELMETS. THE FAIR BOARD HIGHLY RECOMMENDS YOUTH HORSE SHOW PARTICIPANTS WEAR HELMETS AT ALL TIMES WHEN ON A HORSE.
11. Complaints must be filed with the Horse Superintendent within 24 hours of occurrence.
12. A County Horse Advisory Council has been appointed to hear grievances and make rulings on situations not covered by the premium list. Said Council will meet as necessary at the 4-H Horse Barn Office to hear any grievances. The Fair Board, however, reserves the right to make final decisions.
13. Failure to abide by rules and regulations may subject the exhibitor to eviction from the fairgrounds
14. The Open Horse Show performance classes will be held on Saturday, August 26, 2017 beginning at 9:00 a.m. with the Action Games to be held on Sunday, August 27, 2017 beginning at 9:00 a.m. for the Costume class followed by Speed Classes. This will be judged by the numerical system. Rosettes will be awarded. Participation in the Open Horse Show is not restricted. The Open Horse Show is governed by Gogebic County Horse Council Rules.
15. Class fees for the Open Horse Show will be \$3.00 per class or \$20.00 per day. (4-day exhibitors do not pay class fees)
16. Trailers must be parked outside of the West gate of the Fairgrounds.
17. Pony and mini size is 56" or less. Registered ponies and mini's must fit the size requirements for their breed.
18. Proof of current negative Coggins test will be required on all horses with the exception of a nursing foal. Out of state horses must have an inter-state health certificate.
19. Tiny Tot Class exhibitors must be under age 10 (as of January 1st of current year) and exhibit only in Tiny Tot Classes.
20. Walk-Trot Pleasure class is for the beginning horse who has never been shown in a canter class before. Walk-Trot Equitation (Horsemanship) is for the beginning rider who has never shown in a canter class. A Walk-Trot participant is limited to winning 1st place in the "Open Show" for a limit of 2 yrs. You may participate in this class after you have won twice, but you will not be placed in the class. Special needs riders are exempt from the 2 yr. limit.
21. Walk-Trot exhibitors who enter a Walk-Trot Horsemanship (Equitation) class may not enter any other canter performance classes. Any Walk-Trot exhibitor/horse combination who enters a Walk-Trot Pleasure class may not enter any other canter performance class (not including speed).
22. Special needs exhibitors are strongly recommended to wear a helmet at all times when handling a horse.

Please check at the horse registration area as to the order of the classes. Class order is always subject to change. If the change will affect any exhibitor, they will be notified of the change. Every effort will be made to accommodate all exhibitors; however, the show will need to keep moving ahead. Exhibitors should be advised that if a conflict arises, classes may be missed.

Department 15  
Saturday, August 26, 2017

### SECTION 401 Open Horse Show – Halter Classes

Start Time: 9:00 a.m.

- |       |   |
|-------|---|
| 00300 | Halter, weanlings and yearlings                                   |
| 00301 | Halter, all sexes, 2-4 years                                      |
| 00302 | Halter, mares, 5 and over   |
| 00303 | Halter, geldings, 5 and over                                      |
| 00304 | Halter, ponies and mini's   |
| 00305 | Showmanship, 20 and over  |
| 00306 | Showmanship, 14 through 19  |
| 00307 | Showmanship, 13 & Under   |
| 00308 | Leadless Showmanship, 20 and over                                 |
| 00309 | Leadless Showmanship, all Youth (excludes Tiny Tots)              |
| 00310 | Showmanship, Tiny Tots, age 10 & Under (adult assistant optional) |

### SECTION 402

#### Open Horse Show –Tiny Tot Classes

- |       |   |
|-------|---|
| 00311 | Tiny Tot Lead Line Pleasure, age 8 & Under (leader age 18 or over required)   |
| 00312 | Tiny Tot Lead Line Equitation, age 8 & Under (leader age 18 or over required) |
| 00313 | Tiny Tot Walk Trot Pleasure, age 10 & Under (no leader allowed)               |
| 00314 | Tiny Tot Walk Trot Equitation, age 10 & Under (no leader allowed)             |

### SECTION 403

#### Open Horse Show – Saddle Classes

- |       |  |
|-------|--|
| 00315 | English Pleasure, age 20 and over                          |
| 00316 | English Pleasure, age 14 through 19                        |
| 00317 | English Pleasure, age 13 & Under                           |
| 00318 | Open Junior Horse English Pleasure (horse age 5 and under) |
| 00319 | Open Senior Horse English Pleasure (horse age 6 and over)  |
| 00320 | English Equitation, age 20 and over                        |
| 00321 | English Equitation, age 14 through 19                      |
| 00322 | English Equitation, age 13 & Under                         |
| 00323 | Hunter Hack, all ages                                      |
| 00324 | Open Walk Trot Pleasure, English or Western, all ages      |
| 00325 | Open Walk Trot Equitation, English or Western, all ages    |
| 00326 | Western Pleasure, age 20 and over                          |
| 00327 | Western Pleasure, age 14 through 19                        |
| 00328 | Western Pleasure, age 13 & Under                           |
| 00329 | Open Junior Horse Western Pleasure (horse age 5 and under) |
| 00330 | Open Senior Horse Western Pleasure (horse age 6 and over)  |
| 00331 | Western Horsemanship, age 20 and over                      |
| 00332 | Western Horsemanship, age 14 through 19                    |
| 00333 | Western Horsemanship, age 13 & Under                       |
| 00334 | Trail, age 20 and over                                     |
| 00335 | Trail, age 14 through 19                                   |
| 00336 | Trail, age 13 & Under                                      |
| 00337 | In-Hand Trail, 20 & over                                   |
| 00338 | In-Hand Trail, all Youth                                   |
| 00339 | Open Driving   |

Sunday, August 27, 2017

### SECTION 404

#### Open Horse Show – Action Games

Start time: 9:00 a.m.

- |       |  |
|-------|--|
| 00340 | Open Costume, all ages (includes Tiny Tots)  |
| 00341 | Tiny Tot Walk-Trot Lead Line Pole Weaving, age 8 & Under<br>(leader age 18 or over required) |
| 00342 | Tiny Tot Walk-Trot Pole Weaving, age 10 & Under, no leader allowed                           |
| 00343 | Egg-in-spoon, age 20 and over  |
| 00344 | Egg-in-spoon, age 14 through 19  |
| 00345 | Egg-in-spoon, age 13 & Under   |
| 00346 | Poles, age 20 and over   |
| 00347 | Poles, age 14 through 19   |
| 00348 | Poles, age 13 & Under  |
| 00349 | Flag in Pail, age 20 and over  |
| 00350 | Flag in Pail, age 14 through 19  |
| 00351 | Flag in Pail, age 13 & Under (Walk-Trot participants may enter)                              |
| 00352 | Barrels, age 20 and over   |
| 00353 | Barrels, age 14 through 19   |
| 00354 | Barrels, age 13 & Under  |
| 00355 | Plug Race, age 20 and over   |
| 00356 | Plug Race, age 14 through 19   |
| 00357 | Plug Race, age 13 & Under  |
| 00358 | Figure 8, age 20 & over  |
| 00359 | Figure 8, age 14 through 19  |
| 00360 | Figure 8, age 13 & Under   |

## OPEN HORSE SHOW RULES For 4 Day Exhibitors (Thurs – Sun)

- All exhibitors must register and have an identification number on or before the Monday preceding the fair.
- A veterinarian can check each horse upon entering the fairgrounds and before it can go in any stall.
- All horses must be entered and in the barns by 6 p.m. on Thursday. Horses will not be released from the Fairgrounds until 7:00 p.m. on Sunday.
- Horse Exhibitors must pre-register with the Gogebic County Horse Advisory Council through the Gogebic County MSU Extension Office. A \$15 stall fee will be charged to all horse exhibitors, payable to the Horse Advisory Council. Payments can be made between the dates of June 1st through August 15th and can be mailed to Lori Bennetts, N10090 Barber Road, Bessemer, MI 49911. Individual reservations must be made, group reservations (ex: 4H club ) will not be accepted. Requests for stabling together may be made but are not guaranteed. The stall coordinator will make the final decision on stall assignments. Stalls will be assigned by the Horse Advisory Council. After August 15th stall fees will be \$20. **There will be no refunds given.** Stalls may only be reserved for horses – **tack stall reservation is not allowed.** No horses will be allowed in a stall until stall fees have been paid in full. Horse clerks have the authority to collect stall fees for those that have not been prepaid.
- Registered 4H youth and adult leaders have preference in stalling in the 4H barn. Youth have priority over adults in the event we do not have enough stalls to accommodate everyone. The following order will be followed: 1) Gogebic County Youth, 2) Gogebic County Adults, 3) Other County Youth, 4) Other County Adults. All exhibitors must have their animals on exhibit throughout the fair.
- All horses must be in their stalls by 9:00 p.m. daily. Grooming of horses will be done **ONLY** in the wash area or in stalls. Horses will be walked – **NOT RIDDEN** – to and from the show arena. **ALL RULES WILL BE STRICTLY ENFORCED FOR EVERYONE'S SAFETY!**
- An exhibitor may enter only one (1) horse per class. A horse may only be shown once per class per age division. Jr. and Sr. Horse Pleasure are considered to be a separate class from Western or English Pleasure.
- Training and mechanical devices are prohibited in equitation and pleasure classes.
- Only humane bits, spurs, curbs, etc. shall be permitted.
- Horses six (6) years old and older must be bitted.
- Exhibitor must show within their appropriate age division. Exhibitor age is as of January 1st of current year. An exhibitor is considered a youth if he/she is 19 yrs. of age or younger on January 1st. See Rule #21 for exception to this rule.
- Exhibitors entering classes must have proper attire for respective classes to include appropriate hat, long sleeve shirt, long pants and boots. English classes must also include a jacket. Chaps are optional in all western classes. Attire required during participation in the action games on Sunday is long pants, boots, and a helmet for youth. **AS REQUIRED IN SHOW RULES AND REGULATIONS, "PARTICIPANTS IN ALL YOUTH HUNTER (BOTH OVER FENCES AND ON THE FLAT) AND ACTION GAME CLASSES ARE REQUIRED TO WEAR PROTECTIVE RIDING HELMETS. THE FAIR BOARD HIGHLY RECOMMENDS YOUTH HORSE SHOW PARTICIPANTS WEAR HELMETS AT ALL TIMES WHEN ON A HORSE.**
- Animals must be humanely cared for and fed by 9 a.m. or an exhibitor will face **POSSIBLE EVICTION AND PENALTY. THIS INCLUDES PROPER CLEANING OF STALLS ON A REGULAR BASIS.**
- Complaints must be filed with the Horse Superintendent within 24 hours of occurrence.
- A County Horse Advisory Council has been appointed to hear grievances and make rulings on situations not covered by the premium list. Said Council will meet as necessary at the 4-H Horse Barn Office to hear any grievances. The Fair Board, however, reserves the right to make final decisions.
- Failure to abide by rules and regulations may subject the exhibitor to eviction from the fairgrounds and loss of premium money. Any dismissal or eviction from a class will result in a loss of premium for that class.
- The Youth Show will be held on Friday, August 25, 2017, at 10:00 a.m. The Danish System of judging will be used. See Dept. VIII – Livestock Youth. The Youth Horse Show is governed by Gogebic County Horse Council Rules. Youth participating in the Youth Show on Friday must have their horses on display for the duration of the Fair (Thursday by 6:00 p.m. thru Sunday at 7:00 p.m.)
- The Open Horse Show performance classes will be held on Saturday, August 26, 2017 beginning at 9:00 a.m. with the Action Games to be held on Sunday, August 27, 2017 beginning at 9:00 a.m. for the Costume class followed by Speed Classes. This will be judged by the numerical system. Rosettes will be awarded. Participation in the Open Horse Show is **not** restricted. The Horse Show is governed by Gogebic County Horse Council Rules.
- Exhibitors who have their horses on display for the entire Fair (Thursday by 6:00 p.m. through Sunday at 7:00 p.m.) **will not** be required to pay class fees for the Open Horse Show.
- Pony and mini size is 56" or less. Registered ponies and mini's must fit the size requirements for their breed.
- Proof of current negative Coggins test will be required on all horses with the exception of a nursing foal. Out of state horses must have an inter-state health certificate.
- Tiny Tot Class exhibitors must be under age 10 (as of January 1st of current year) and exhibit only in Tiny Tot Classes.
- Walk-Trot Pleasure class is for the **beginning horse** who has never been shown in a canter class before. Walk-Trot Equitation (Horsemanship) is for the **beginning rider** who has never shown in a canter class. A Walk-Trot participant is limited to winning 1st place in the "Open Show" for a limit of 2 yrs. You may participate in this class after you have won twice, but you will not be placed in the class. Special needs riders are exempt from the 2 yr. limit. Walk-Trot participants in the Youth Show on Friday are expected to be Walk-Trot participants for **the entire** Fair.
- Walk-Trot exhibitors who enter a Walk-Trot Horsemanship (Equitation) class may not enter any other canter performance classes. Any Walk-Trot exhibitor/horse combination who enters a Walk-Trot Pleasure class may not enter any other canter performance class (not including speed).
- Special needs exhibitors are strongly recommended to wear a helmet at all times when handling a horse.

Please check at the horse registration area as to the order of the classes. Class order is always subject to change. If the change will affect any exhibitor, they will be notified of the change. Every effort will be made to accommodate all exhibitors; however, the show will need to keep moving ahead. Exhibitors should be advised that if a conflict arises, classes may be missed.



### Horse Council Announces changes to Age Divisions for Horse Shows

The age divisions for all three days of Horse Shows for the 2017 Gogebic County Fair will be as follows:

<b>Tiny Tot Lead Line:</b>	<b>Age 8 and under</b>
<b>Tiny Tot Walk Trot:</b>	<b>Age 10 and under</b>
<b>Youth:</b>	<b>Age 13 and Under</b>
	<b>Age 14 through 19</b>
<b>Adult:</b>	<b>Age 20 and over</b>

Exhibitors age as of January 1st of 2017 is the age considered for the Horse Shows. Example: If you turn 14 on June 1, 2017, you would be in the Youth, Age 13 and Under for the Fair Horse Shows. If you have any questions, please contact the Fair office or any Horse Council officer for clarification.

### RULES FOR GOGEBIC COUNTY FAIR MODEL SHOW

- Horse Halter classes will be shown with no tack or a halter only. Halter will be judged on conformation, breed characteristics, correctness, quality of markings, and condition of the model.
- Other Animal Classes may be shown as an individual model or in a scene.
- Performance classes (horses) will be judged on suitability of the horse to the event, correctness of tack, authenticity of props, accuracy of the entry, attention to detail, and originality. Performance entries may have cards describing the entry. Performance classes may or may not have a rider.
- Other Model Scenes will include any models you choose to make a scene from. They do not need to be animals. (ex. tractors, cars, dolls). They purpose of this class is creativity in the making of the scene. Cards describing the scene are permitted.
- Model scenes can only be exhibited one year. The models may be used in a different scene another year.
- Ribbons will be awarded by the Danish system (1st, 2nd, 3rd) for youth classes and adult classes will be placed 1st through 5th place.
- Grand Champion and Reserve Champion Rosettes will be awarded in Youth and Adult Classes in Halter, Other Animals, Performance Classes, and Other Model Scenes.
- The Model Show will be open to youth and adults.
- Entries must be brought to the fair on Thursday, 10 A.M. to 8 P.M. Judging will take place Friday. Exhibits will be released Sunday at 7:00 p.m.
- For the safety of the models, all models will be displayed in an area where fairgoers will not be able to handle them.

**Department 94****OPEN Model Show Classes**

1.20, 1.00, 0.80, 0.60, 0.40

**Section 100 - Light Horse Breeds**

1. Thoroughbreds/Standard breeds
2. Warmbloods
3. Arabians
4. Morgans
5. Gaited Horses
6. Other Light Breeds

**Section 101 - Stock Horse Breeds**

7. Quarter Horses
8. Paints
9. Appaloosas
10. Mustangs
11. Other Stock Breeds

**Section 102 - Pony Breeds**

12. Shetlands
13. Welsh Ponies
14. Hackney Ponies
15. Other Pony Breeds

**Section 103 - Draft Breeds**

16. Draft Horses
17. Draft Ponies

**Section 104 - Other Breed Classes**

18. Foals
19. Mares with Foals
20. Collectibility
21. Customized Finishes

\*Grand Champion Halter - Chosen from the 1st place horses

\*Reserve Champion Halter - Chosen from the 1st place horses in youth; in adult chosen from the remaining 1st place horses plus 2nd from the Grand's class

**Section 105 - Other Animals**

22. Domestic Livestock
23. Wildlife
24. Pets
25. Dinosaurs

**Section 106 - Performance Classes**

26. Western Events
27. English Events
28. Harness
29. Costume
30. Scene
31. Stable Scene with Barn

\*Grand Champion Halter - Chosen from the 1st place horses

\*Reserve Champion Halter - Chosen from the 1st place horses in youth; in adult chosen from the remaining 1st place horses plus 2nd from the Grand's class

**Section 107 - Other Model Scenes**

32. Vehicles
33. Dolls
34. Fantasy
35. Historical/Medieval
36. Realistic
37. Any Other Scene

\*Grand Champion Halter - Chosen from the 1st place horses

\*Reserve Champion Halter - Chosen from the 1st place horses in youth; in adult chosen from the remaining 1st place horses plus 2nd from the Grand's class

**Department 95****YOUTH Model Show Classes**

1.40, 1.20, 1.00

**Section 100 - Light Horse Breeds**

1. Thoroughbreds/Standard breeds
2. Warmbloods
3. Arabians
4. Morgans
5. Gaited Horses
6. Other Light Breeds

**Section 101 - Stock Horse Breeds**

7. Quarter Horses
8. Paints
9. Appaloosas
10. Mustangs
11. Other Stock Breeds

**Section 102 - Pony Breeds**

12. Shetlands
13. Welsh Ponies
14. Hackney Ponies
15. Other Pony Breeds

**Section 103 - Draft Breeds**

16. Draft Horses
17. Draft Ponies

**Section 104 - Other Breed Classes**

18. Foals
19. Mares with Foals
20. Collectibility
21. Customized Finishes

\*Grand Champion Halter - Chosen from the 1st place horses

\*Reserve Champion Halter - Chosen from the 1st place horses in youth; in adult chosen from the remaining 1st place horses plus 2nd from the Grand's class

**Section 105 - Other Animals**

22. Domestic Livestock
23. Wildlife
24. Pets
25. Dinosaurs

**Section 106 - Performance Classes**

26. Western Events
27. English Events
28. Harness
29. Costume
30. Scene
31. Stable Scene with Barn

\*Grand Champion Halter - Chosen from the 1st place horses

\*Reserve Champion Halter - Chosen from the 1st place horses in youth; in adult chosen from the remaining 1st place horses plus 2nd from the Grand's class

**Section 107 - Other Model Scenes**

32. Vehicles
33. Dolls
34. Fantasy
35. Historical/Medieval
36. Realistic
37. Any Other Scene

\*Grand Champion Halter - Chosen from the 1st place horses

\*Reserve Champion Halter - Chosen from the 1st place horses in youth; in adult chosen from the remaining 1st place horses plus 2nd from the Grand's class

**Department 40 - Needlework / Adult****Section 301 - Home Art - Machine Sewn Articles**

1.20, 1.00, 0.80, 0.40, 0.40

**ALL WORK MUST BE DONE BY THE EXHIBITOR**

- |       |                                   |
|-------|-----------------------------------|
| 02070 | Apron                             |
| 02071 | Infant Clothing                   |
| 02072 | Child's Top                       |
| 02073 | Child's Nightwear                 |
| 02074 | Child's Outerwear                 |
| 02075 | Any Other Children's Clothing     |
| 02076 | Teen Skirt                        |
| 02077 | Teen Top                          |
| 02078 | Teen Dress or Jumper              |
| 02079 | Teen Outerwear                    |
| 02080 | Woman's Skirt                     |
| 02081 | Woman's Top                       |
| 02082 | Woman's Vest                      |
| 02083 | Woman's Dress or Jumper           |
| 02084 | Man's Top                         |
| 02085 | Adult Outerwear                   |
| 02086 | Any Other Everyday Clothing       |
| 02087 | Child's Wedding / Party Dress     |
| 02088 | Teen's Party Dress                |
| 02089 | Adult Party Dress                 |
| 02090 | Wedding Dress                     |
| 02091 | Bridesmaid Dress                  |
| 02092 | Any Other Dress / Better Clothing |
| 02093 | Drapery                           |
| 02094 | Bedsread                          |
| 02095 | Any Other Item                    |

**2.40, 2.00, 1.60, 1.20, 1.20**

- |       |   |
|-------|---|
| 02140 | Quilt - Hand Piece - Hand Quilt, Large            |
| 02141 | Quilt - Hand Piece - Machine Quilt, Large         |
| 02142 | Quilt - Machine Piece - Hand Quilt, Large         |
| 02143 | Quilt - Machine Piece - Machine Quilt, Large      |
| 02144 | Quilt - Hand Applique, Large                      |
| 02145 | Quilt - Machine Applique, Large                   |
| 02146 | Quilt - Tied                                      |
| 02147 | Quilt - Recycled                                  |
| 02148 | Quilt - Embroidered                               |
| 02149 | Quilt - Candlewicking                             |
| 02150 | Quilt - Table Toppers / Runners                   |
| 02151 | Quilt - Pieced Small                              |
| 02152 | Quilt - Pieced - Applique Small                   |
| 02153 | Quilted Wall Hanging                              |
| 02154 | Quilted Bag                                       |
| 02155 | Quilted Purse                                     |
| 02156 | Quilted With Applique                             |
| 02157 | Quilted Holiday Item                              |
| 02158 | Quilted Toy or Stuffed Animal                     |
| 02159 | Quilt, Machine Piece, Machine Quilt, Professional |
| 02160 | Quilt, Shown and NOT Judged                       |
| 02161 | Quilt, Any Other                                  |

**1.20, 1.00, 0.80, 0.40, 0.40**

- |       |                                    |
|-------|------------------------------------|
| 02171 | Doll Clothes                       |
| 02172 | Purse                              |
| 02173 | Totebag                            |
| 02174 | Trapunto - Any Item                |
| 02175 | Small Quilted Project              |
| 02176 | Costume                            |
| 02177 | Small Item With Machine Embroidery |
| 02178 | Large Item with Machine Embroidery |
| 02179 | Small Item - Felted Wool           |
| 02180 | Large Item - Felted Wool           |

**Section 302 - Home Art - Machine Sewing - Recycled**

1.20, 1.00, 0.80, 0.40, 0.40

**THESE ITEMS MUST BE ENTIRELY RECYCLED**

- 02190 Choice of Item

**Section 303 - Home Art - Hand Applique**

1.20, 1.00, 0.80, 0.40, 0.40

- |       |                              |
|-------|------------------------------|
| 02210 | Picture                      |
| 02211 | Sweatshirt                   |
| 02212 | Wallhanging                  |
| 02213 | Table Scarf - Runner - Doily |
| 02214 | Any Other Item               |

**HEALTH PAPERS REQUIRED FOR HORSES**

All horsemen planning to exhibit their horses at the 2017 Gogebic County Fair, that current health papers on each horse must be presented to the horse clerks before a horse is assigned a stall. Michigan horses are required to have a current original negative Coggins paper. (not a copy) Out-of-state horses must present an original negative Coggins and a current state health certificate. If you live in Michigan, but your horse is stabled in Wisconsin, you will need a current health certificate along with current negative Coggins. Please make sure that your "out of state" horse has been tested properly and has all of the needed paperwork prior to unloading.

All exhibitors must have these papers readily available for inspection by the State Veterinarian at any time throughout the fair. Remember, NO COPIES OF ANY HEALTH PAPER WILL BE ACCEPTED. ONLY ORIGINALS! If you have any questions regarding horse exhibits, please contact Lori Bennetts at (906)364-1308.

**Section 304 - Home Art - Machine Applique****1.20, 1.00, 0.80, 0.40, 0.40**

02230	Picture	02438	Man Sweater - Knit
02231	Sweatshirt	02439	Man Sweater - Crochet
02232	Wallhanging	02440	Sweater - Machine Knit - Any Kind
02233	Table Scarf - Runner - Doily	02441	Tablecloth - Knit
02234	Any Other Item	02442	Tablecloth - Crochet
		02443	Table Scarf/Runner - Knit
		02444	Table Scarf/Runner - Crochet
		02445	Rug - Knit
		02446	Rug - Crochet

**Section 305 - Home Art - Cutwork****1.20, 1.00, 0.80, 0.40, 0.40**

02250	Pillowcase		
02251	Table Scarf - Runner - Doily	02510	Afghan - Knit
02252	Lunch Cloth or Set	02511	Afghan - Afghan stitch
02253	Table Cloth or Set	02512	Afghan - Granny Square - Crochet
02254	Any Other Item	02513	Afghan - Any Other Pattern - Crochet
		02514	Afghan - Ripple Pattern
		02515	Afghan - Mile-A-Minute
		02516	Bedsread - Knit
		02517	Bedsread - Crochet
		02518	Baby Afghan - Knit
		02519	Baby Afghan - Crochet
		02520	Lap Robe - Knit
		02521	Lap Robe - Crochet

**2.40, 2.00, 1.60, 1.20, 1.20****Section 306 - Home Art - Embroidery - Floss****1.20, 1.00, 0.80, 0.40, 0.40**

02260	Counted X Stitch - Small		
02261	Counted X Stitch - Medium		
02262	Counted X Stitch - Large		
02263	Swedish X Stitch - Any Item		
02264	Any Other Stitch - Pillow		
02265	Any Other Stitch - Picture		
02266	Any Other Stitch - Wall Hanging		
02267	Any Other Stitch - Table Scarf - Runner		
02268	Any Other Stitch - Any Other Item		

**1.20, 1.00, 0.80, 0.40, 0.40****Section 307 - Home Art - Embroidery - Yarn****1.20, 1.00, 0.80, 0.40, 0.40**

02300	Crewel - Original - Any	02530	Booties - Knit
02301	Crewel - Kit - Pillow	02531	Booties - Crochet
02302	Crewel - Kit - Picture	02532	Bunting - Knit
02303	Crewel - Kit - Any Other	02533	Bunting - Crochet
02304	Canvas - Needlepoint - Small	02534	Infant Cap - Knit
02305	Canvas - Needlepoint - Medium	02535	Infant Cap - Crochet
02306	Canvas - Needlepoint - Large	02536	Child Hat - Knit
02308	Canvas - Bargello - Any Item	02537	Child Hat - Crochet
02309	Canvas - Latchhook - Small	02538	Adult Hat - Knit
02310	Canvas - Latchhook - Medium	02539	Adult Hat - Crochet
02311	Canvas - Latchhook - Large	02540	Doily - Knit
02312	Punchneedle - Original Item	02541	Doily - Crochet
02313	Punchneedle - Kit Item	02542	Gloves - Knit
02314	Plastic Mesh - Small	02543	Gloves - Crochet
02315	Plastic Mesh - Medium	02544	Mittens - Any Size - Knit
02316	Plastic Mesh - Large	02545	Mittens - Any Size - Crochet
		02546	Pillow - Knit
		02547	Pillow - Crochet
		02548	Any Edging - Knit
		02549	Any Edging - Crochet
		02550	Purse - Knit
		02551	Purse - Crochet
		02552	Scarf - Knit
		02553	Scarf - Novelty Knit
		02554	Scarf - Crochet
		02555	Scarf - Novelty Crochet
		02556	Slippers - Knit
		02557	Slippers - Crochet
		02558	Stockings - Knit
		02559	Stockings - Crochet
		02560	Any Other Item - Knit
		02561	Any Other Item - Crochet

**Section 308 - Home Art - Hemstitched - Tatted****1.20, 1.00, 0.80, 0.40, 0.40**

02390	Any Item		
-------	----------	--	--

**Section 309 - Home Art - Soft Sculpture****1.20, 1.00, 0.80, 0.40, 0.40**

02410	Doll		
02411	Any Other Item		

**Section 310 - Home Art - Knit & Crochet****1.20, 1.00, 0.80, 0.40, 0.40**

02420	Infant's Item - Knit		
02421	Infant's Item - Crochet		
02422	Infant's Set - 2 or More Pieces - Knit	02570	Knit Doll
02423	Infant's Set - 2 or More Pieces - Crochet	02571	Crochet Doll
02424	Child's Clothing - Knit	02572	Knit Doll Clothes
02425	Child's Clothing - Crochet	02573	Crochet Doll Clothes
02426	Teen Vest - Knit	02574	Knit Christmas Novelty
02427	Teen Vest - Crochet	02575	Crochet Christmas Novelty
02428	Adult Vest - Knit	02576	Any Other Knit Holiday Novelty
02429	Adult Vest - Crochet	02577	Any Other Crochet Holiday Novelty
02430	Any Other Item - Knit	02578	Knit Toy
02431	Any Other Item - Crochet	02579	Crochet Toy
02432	Infant Sweater - Knit	02580	Knit Dishcloth
02433	Infant Sweater - Crochet	02581	Crochet Dishcloth
02434	Child Sweater - Knit	02582	Knit Pot-Holder / Hot Pad
02435	Child Sweater - Crochet	02583	Crochet Pot-Holder / Hot Pad
02436	Woman Sweater - knit	02584	Any Other Knit Article
02437	Woman sweater - Crochet	02585	Any Other Crochet Article

**Section 311 - Knit & Crochet Novelty****1.20, 1.00, 0.80, 0.40, 0.40**

02570	Knit Doll		
02571	Crochet Doll		
02572	Knit Doll Clothes		
02573	Crochet Doll Clothes		
02574	Knit Christmas Novelty		
02575	Crochet Christmas Novelty		
02576	Any Other Knit Holiday Novelty		
02577	Any Other Crochet Holiday Novelty		
02578	Knit Toy		
02579	Crochet Toy		
02580	Knit Dishcloth		
02581	Crochet Dishcloth		
02582	Knit Pot-Holder / Hot Pad		
02583	Crochet Pot-Holder / Hot Pad		
02584	Any Other Knit Article		
02585	Any Other Crochet Article		

**Section 313 - Macrame****1.20, 1.00, 0.80, 0.40, 0.40**

02620	Choice of Item		
-------	----------------	--	--

**Section 314 - Spinning****1.20, 1.00, 0.80, 0.40, 0.40**

02630	Spinning - Small Article		
02631	Spinning - Medium Article		
02632	Spinning - Large Article		
02633	Spinning - Warp		

**Section 315 - Best of Show****THESE AWARDS ARE CHOSEN FROM THE ABOVE ENTRIES****\$2.00 PLUS ROSETTE**

02634	Afghan		
02635	Crocheting		
02636	Doll		
02637	Embroidery - Counted thread		
02638	Embroidery on Fabric		
02639	Handweaving and Spinning		
02640	Holiday Item		
02641	Knitting		
02642	Needlepoint		
02643	Quilt		
02644	Rug		
02645	Sewing		

**Department 41****Culinary Arts (Food) Food Preparation / Adult****ALL PREMIUMS WILL BE PAID****ON A NUMERICAL SYSTEM****ALL WORK MUST BE DONE BY THE EXHIBITOR****FOOD PREPARATION**

It is suggested that bread be baked in individual pans, about 3 1/2" by 8" in size. A loaf of this size makes a good appearance and it is much more likely to be thoroughly baked than a larger loaf. Bread should be at least 24 hours old when judged. All baked goods should be in clear plastic bags or in plastic wrap to keep products fresh.

**ROLLS AND BREAD - SCORE CARD:**

**Exterior** - Uniform browning of crust (bread) or attractiveness or decoration (sweet bread), 10; symmetry of shape, 5; tenderness of crust, 5; volume, 10. **Interior** - Tenderness, 5; lightness, 5; fineness and uniformity of crumb, 10; moistness without sogginess, 5; uniform color, 5. **Flavor** - Sweet nut-like flavor, 20; thoroughly baked flavor, 20. Total = 100 points.

**Section 101 - Yeast Breads****1.00, 0.80, 0.60, 0.40, 0.40**

02646	White Bread		
02647	Wholegrain - Bran - Graham - Wheat		
02648	Rye Bread		
02649	Saffron		
02650	Whole Wheat Rolls (Yeast)		
02651	White Rolls		
02652	Herb & Spice Bread		
02653	Any Other Yeast Bread		
02654	Bread - YeastMade W/Bread Machine		

**Section 102 - Quick Breads****1.00, 0.80, 0.60, 0.40, 0.40**

02655	Baking Powder Biscuits (4)		
02656	Brown Bread		
02657	Cream Puffs (4)		
02658	Cornbread		
02659	White Muffins (4)		
02660	Bran Muffins (4)		
02661	Muffins With Fruit (4)		
02662	Any Other Muffins (4)\		
02663	Nut & Fruit Bread		
02664	Poppy Seed		

02665 Creative Quick Bread  
02666 Any Other Quick Bread

**Section 103 - Yeast Sweet Breads**  
**1.00, 0.80, 0.60, 0.40, 0.40**

02667 Coffee Bread  
02668 Ethnic Bread  
02669 Sweet Rolls (4)  
02670 Any Other Yeast Sweet Bread

**CAKE - SCORE CARD:**

**Entire cake must be brought in.** Clerks will remove 6" x 6" square or 1/2 tube cake for exhibit entry. Recipes must accompany each entry. **Appearance: Exterior** - even color, light golden brown, flat or slightly rounded, evenly raised, no cracks, 30. **Interior** - Fine and even grain, moist and elastic, uniform holes, uniform color, tender easily broken, 35. **Flavor** - Characteristic, delicate flavor, 35. Total = 100 points.

**Section 104 - Cakes, Unfrosted**  
**1.00, 0.80, 0.60, 0.40, 0.40**

02671 Angel Cake  
02672 Bundt Cake  
02673 Chiffon Cake  
02674 Chocolate Cake  
02675 Fruit Cake (Christmas)  
02676 Fruit or Vegetable Cake  
02677 Jelly Role  
02678 Marble Cake  
02679 Spice Cake  
02680 Sponge, Sunshine, or Daffodil  
02681 Upside Down Cake  
02682 White Cake  
02683 Yellow Cake  
02684 Any Other Cake

**Section 105 - Cupcakes, Unfrosted**  
**FOUR (4) ON A PLATE**  
**1.00, 0.80, 0.60, 0.40, 0.40**

02685 Chocolate  
02686 Ethic  
02687 Spice  
02688 White  
02689 Yellow  
02690 Any Other Cupcake

**Decorated Cake:**

**Professional Cake decorators are ineligible.** Entries are judged on use of tips, border work, neatness, precision, choice and use of color, creativity, originality, difficulty of techniques and design, and general appearance. Must be real cake.

**Section 106 - Decorated Cake**  
**1.00, 0.80, 0.60, 0.40, 0.40**

02692 Birthday Cake  
02693 Original Design Cake  
02694 Special Holiday (Name Holiday)  
02695 Wedding Cake

**COOKIES AND DOUGHNUTS - SCORE CARD:**  
**FOUR (4) ON A PLATE**

**Appearance**, 30 - size, maximum 3 inches; Shape - uniform, not too thick; surface - delicate brown. **Flavor**, 35 - delicate, characteristic of kind; filling, if any, suited to type. **Texture**, 35 - depends upon type of cookie. Rolled cookies should be crisp. Fruit cookies should be tender and moist. Doughnuts should be tender and not soaked with fat.

**Section 107 - Cookies and Doughnuts**  
**1.00, 0.80, 0.60, 0.40, 0.40**

02700 Bars  
02701 Brownies  
02702 Butter or Spritz  
02703 Chocolate

02704 Chocolate Chip  
02705 Christmas  
02706 Ethnic  
02707 Filled  
02708 Fruit  
02709 Molasses  
02710 Oatmeal  
02711 Party or Tea  
02712 Peanut Butter  
02713 Refrigerator  
02714 Sugar Rolled  
02715 Unbaked Cookie  
02716 Other Drop Cookie  
02717 Yeast Doughnut  
02718 Cake Doughnut  
02719 Potato Doughnut  
02720 Fried Cake  
02721 Health Issue Dessert  
02722 Vegetable Cookie  
02723 Any Other Cookie

**FOOD PREPARATION**

**Entire 8' or 9' pie must be brought in.** Clerks will remove 1/5 for the exhibit entry. Complete pastry required for exhibit entry. **NO CUSTARD OR CREAM PIES ARE ALLOWED.**

**PIE - SCORE CARD:**

**Appearance**, 20 - color, delicately even golden brown; surface should be smooth, not wrinkled or cracked. **Crust**, 40 - should be thin, crisp, flaky. Texture should be tender and light. Flavor should be sweet, not rancid, thoroughly baked, not soggy or burned. **Filling**, 40 - flavor, characteristic, pleasing, not over or under sweetened or spiced. Consistency should be thickened, fruit firm and tender. Amount in good proportion to the crust. Total = 100 points.

**Section 108 - Pies**  
**1.00, 0.80, 0.60, 0.40, 0.40**

02725 Apple  
02726 Blueberry  
02727 Cherry  
02728 Peach  
02729 Raisin  
02730 Raspberry  
02731 Rhubarb  
02732 Strawberry  
02733 Other Fruit Pies  
02734 Pie Shell  
02735 Pasty  
02736 Pecan pie

**CANDY - SCORE CARD:**

**Exterior**, 30 - Good color, even, holds shape. Interior, 35 - smooth, firm or brittle, depending upon type. **Flavor**, 25 - well blended. **Shape**, 10 - pieces should be well shaped. Total = 100 points.

**Section 109 - Candy**  
**1.00, 0.80, 0.60, 0.40, 0.40**

02740 Caramels  
02741 Chocolates  
02742 Divinity  
02743 Fondant  
02744 Fudge, Chocolate  
02745 Fudge, Other  
02746 Hard Candy  
02747 Marzipan  
02748 Molded Candy  
02749 Peanut Brittle  
02750 Pralines  
02751 Any Other Candy

**Grandma's Recipe**

**RECIPE MUST BE 50 YEARS OLD**

Remember when you wanted to go to Grandma's house because she always made your favorite pie, cake, yeast bread, sweet rolls, or cookies? Now that pie, cake, or cookie is your recipe. Over the years ingredients change. How many changes did you have to make to duplicate her recipe? Recreate Grandma's recipe; include a copy of her recipe and your revised version. If there is no recipe, you're not be eligible to participate. Judging will be based on originality, creativity of adaptability, taste, and presentation. **No entries requiring refrigeration accepted.**

**Section 110 - Grandma's Recipe**  
**2.00, 1.60, 1.20, 0.80, 0.80**

**PLUS ROSETTE FOR FIRST PLACE**

02752 Grandma's Recreated Recipe

**Section 111 - Best of Show**  
**THESE AWARDS ARE CHOSEN**  
**FROM THE ABOVE ENTRIES**  
**2.00 PLUS ROSETTE**

02755 Yeast Bread or Rolls  
02756 Cake  
02757 Pie

**Department 41 - Culinary Arts (Food)**  
**Food Preservation / Adult**  
**ALL PREMIUMS WILL BE PAID**  
**ON A NUMERICAL SYSTEM**

Exhibits must be: in uncolored glass, the work of the party in whose name they are entered, and must have been preserved since last year's fair.

ALL HOME CANNING EXHIBITS MUST BE LABELED AS FOLLOWS: PRODUCT, DATE CANNED, PACKING METHOD USED (RAW OR HOT PACK), PROCESSING METHOD USED (WATER BATH OR PRESSURE CANNER), AND PROCESSING TIME.

Only one prize will be awarded to any one entry. Conclusive evidence of any exhibitor having recanned commercial products, using acid preservatives, or using unfair methods to deceive judges will cause such exhibitor to forfeit all premiums.

ONE JAR PER ENTRY. JUDGES MAY OPEN FOOD FOR COMPARISON OF FLAVORS.

**CANNED FRUITS AND VEGETABLES -**  
**SCORE CARD**

**Appearance**, 5 - shape - uniformity of product. **Clearness**, 10 - no cloudiness or seeds or particles of product. **Color**, 10 - natural. **Pack**, 5 - arrangements, economical and attractive. **Uniformity**, 10 - size and shape, retain shape of product. **Proportion of product and liquid**, 10 - only enough to fill spaces of container. **Contents**, 20 - flavor natural for product canned. **Texture**, 10 - firm, tender, not mushy. **Juice**, 10 - proportion of product to liquid. Total = 100 points

**Section 201 - Fruits**  
**PINT OR QUART JARS MAY BE USED.**  
**VACUUM LIDS MUST BE USED.**  
**1.00, 0.80, 0.60, 0.40, 0.40**

02760 Apple Pie Mix  
02761 Apple Pie Slices  
02762 Applesauce  
02763 Apricots  
02764 Blackberries (Tame)  
02765 Blackberries (Wild)  
02766 Blueberries (Tame)  
02767 Blueberries (Wild)  
02768 Crabapples  
02769 Cranberry sauce  
02770 Cherries  
02771 Grapes

02772 Grapefruit  
 02773 Mincemeat  
 02774 Mixed Fruit  
 02775 Peaches  
 02776 Pears  
 02777 Plums  
 02778 Raspberries (Tame)  
 02779 Raspberries (Wild)  
 02780 Rhubarb  
 02781 Strawberries (Tame)  
 02782 Strawberries (Wild)  
 02783 Any Other Fruit

**Section 202 - Vegetables**  
**PINT OR QUART JARS MAY BE USED.**  
**VACUUM LIDS MUST BE USED.**  
**1.00, 0.80, 0.60, 0.40, 0.40**

02785 Asparagus  
 02786 Green Beans  
 02787 Yellow Beans  
 02788 Beets  
 02789 Broccoli  
 02790 Brussels Sprouts  
 02791 Carrots  
 02792 Cauliflower  
 02793 Corn  
 02794 Mixed Vegetables  
 02795 Mushrooms  
 02796 Peas  
 02797 Potatoes  
 02798 Sauerkraut  
 02799 Squash or Pumpkin  
 02800 Tomatoes  
 02801 Tomato Juice  
 02802 V-8 Juice  
 02803 Any Other Vegetable

**Section 203 - Meats**  
**PINT OR QUART JARS MAY BE USED.**  
**VACUUM LIDS MUST BE USED.**  
**1.00, 0.80, 0.60, 0.40, 0.40**

02805 Beef  
 02806 Chicken  
 02807 Fish  
 02808 Pork  
 02809 Rabbit  
 02810 Veal  
 02811 Venison  
 02812 Any Other Meat

**PRESERVES, ETC. - SCORE CARD:**

**Appearance**, 10 - fruit free from lumps or fibers. **Texture**, 10 - thick, soft, smooth. **Color**, 5 - natural for product. **Pack**, 15 - container suitable size and shape, clear glass, labels, neat and uniform. **Preservation**, 10 - protected from air, free from signs of mold and fermentation. **Contents**, 25 - consistency thick, soft, not watery, candied or tough. **Flavor**, 25 - should be characteristic of fruit, not too strong, sweet or spicy; not flavorless or over-spiced. Total = 100 points

**Section 204 - Preserves,**  
**Jams, Marmalades, Conserves**  
**THE USE OF REGULATION JELLY GLASSES FROM**  
**6-8 OUNCES IS RECOMMENDED. ALL MUST HAVE**  
**COVERS ( NO PARAFFIN) AND MAY BE OPENED**  
**FOR JUDGING. MUST BE COOKED, NOT FROZEN.**  
**1.00, 0.80, 0.60, 0.40, 0.40**

02815 Apple Butter  
 02816 Blackberry (Tame)  
 02817 Blackberry (Wild)  
 02818 Blueberry (Tame)  
 02819 Blueberry (Wild)  
 02820 Cherry  
 02821 Citrus Marmalade  
 02822 Cranberry Conserve

02823 Gooseberry  
 02824 Mixed Fruit  
 02825 Peach  
 02826 Plum  
 02827 Raspberry (Tame)  
 02828 Raspberry (Wild)  
 02829 Strawberry (Tame)  
 02830 Strawberry (Wild)  
 02831 Thimbleberry  
 02832 Tomato Preserve  
 02833 Vegetable Preserve  
 02834 Any Other Fruit

**JELLIES - SCORE CARD:**

**Appearance**, 10 - clearness, free from particles or crystals. **Color**, 10 - natural color of fruit. **Freedom from crystallization**, 10. **Contents**, 15 - flavor, tartness characteristic of fruit. **Not syrupy**, 15. **Consistence**, 10 - will hold an angles. **Tender**, 10. **Pack**, 10 - freedom of molds and fermentation. Container, 10. Total = 100 points.

**Section 205 - Jellies**

**THE USE OF REGULATION JELLY GLASSES FROM**  
**6-8 OUNCES IS RECOMMENDED. ALL MUST HAVE**  
**COVERS ( NO PARAFFIN) AND MAY BE OPENED**  
**FOR JUDGING. MUST BE COOKED, NOT FROZEN.**  
**1.00, 0.80, 0.60, 0.40, 0.40**

02835 Apple  
 02836 Blackberry  
 02837 Cherry  
 02838 Chokecherry  
 02839 Crabapple  
 02840 Cranberry  
 02841 Currant  
 02842 Grape  
 02843 Grapefruit  
 02844 Mint  
 02845 Plum  
 02846 Raspberry  
 02847 Strawberry  
 02848 Thimbleberry  
 02849 Two or More Fruit  
 02850 Any Other

**PICKLES - SCORE CARD:**

**Flavor**, 50 - savory, neither too sweet nor too sour. **Uniformity**, 15 - should be well graded. **Pack**, 10 - jar should be well filled. **Firmness**, 10 - should be firm. **Color**, 15. Total = 100 points.

**Section 206 - Pickles**  
**ONE JAR, PINT OR QUART, FULLY CURED.**  
**1.00, 0.80, 0.60, 0.40, 0.40**

02855 Beet  
 02856 Bread and Butter  
 02857 Carrot  
 02858 Cauliflower  
 02859 Chow Chow  
 02860 Crab Apple  
 02861 Dill  
 02862 Dilly Beans  
 02863 Fruit  
 02864 Green Tomato  
 02865 Mixed Vegetable  
 02866 Mushrooms  
 02867 Mustard  
 02868 Onion  
 02869 Pepper  
 02870 Sweet Cucumber  
 02871 Sweet Chunk Cucumber  
 02872 Watermelon  
 02873 Any Other

**Section 207 - Relishes**  
**ONE JAR, PINT OR QUART, FULLY CURED.**  
**1.00, 0.80, 0.60, 0.40, 0.40**

02875 Beet  
 02876 Carrot  
 02877 Corn  
 02878 Cucumber  
 02879 Dill  
 02880 Mixed Fruit  
 02881 Salsa - Fruit  
 02882 Salsa - Red Tomato  
 02883 Salsa - Any Other  
 02884 Sweet  
 02885 Zucchini  
 02886 Any Other Relish

**Section 208 - Dairy Products**  
**1.00, 0.80, 0.60, 0.40, 0.40**

02887 Home Made Cheese - 6" Square

**Section 209 - Miscellaneous**  
**1.00, 0.80, 0.60, 0.40, 0.40**

02890 Apple Syrup  
 02891 Catsup  
 02892 Chili sauce  
 02893 Currant Juice  
 02894 Honey - In Comb  
 02895 Honey - Strained  
 02896 Maple Syrup  
 02897 Raspberry Syrup  
 02898 Red Ballon Wine  
 02899 White Ballon Wine  
 02900 Spaghetti sauce  
 02901 Strawberry Syrup  
 02902 Summer Drink  
 02903 Vinegar  
 02904 Fruit Juice  
 02905 Vegetable Juice  
 02906 Any Other

**Section 210 - Best of Show**  
**THESE AWARDS ARE CHOSEN FROM THE ABOVE**  
**ENTRIES**  
**2.00 Plus Rosette**

02907 Fruit  
 02908 Jelly - Jam - Preserves  
 02909 Juice  
 02910 Pickled Food  
 02911 Relishes  
 02912 Vegetables

**Department 42 - Fine Arts / Adult**  
**Numerical System of Judging Will Be Used**  
**Unless Indicated Otherwise.**

ALL ENTRIES MUST BE FRAMED OR MATTED AND HAVE WIRES FOR HANGING. ONLY ITEMS OR ARTICLES NOT EXHIBITED AT PREVIOUS FAIRS CAN BE ENTERED. EXHIBITORS WILL BE LIMITED TO A MAXIMUM FOR THREE (3) ENTRIES IN EACH SECTION. FOR EXAMPLE: 3 PEN AND INK DRAWINGS, 3 PENCIL DRAWINGS, 3 CHARCOAL DRAWINGS, 3 OIL PAINTINGS, 3 ACRYLIC PAINTINGS, ETC.

**Section 101 - Sculpture - Wood Carving**  
**1.00, 0.80, 0.60, 0.40, 0.40**

02913 Caricature  
 02914 Relief  
 02915 In The Round  
 02916 Realistic  
 02917 Decorative  
 02918 Other Wood Carving

**Section 102 - Sculpture - Plastics**  
**1.00, 0.80, 0.60, 0.40, 0.40**

02919 Choice of Item



	<b>Section 103 - Sculpture - Paper</b> <b>1.00, 0.80, 0.60, 0.40, 0.40</b>		<b>Section 401 - Grand Prizes - Outstanding Work</b> <b>These Awards Will Be Chosen</b> <b>From The Above Entries</b> <b>2.00 Plus Rosette</b>	03157	Leather
02920	Choice of Item			03158	Metal
	<b>Section 104 - Sculpture - Metal</b> <b>1.00, 0.80, 0.60, 0.40, 0.40</b>	02970	Sculpture	03159	Recycled Item
02921	Choice of Item	02971	Ceramics	03160	Wall Hanging
	<b>Section 105 - Sculpture - Stenciling</b> <b>1.00, 0.80, 0.60, 0.40, 0.40</b>		<b>Section 501 - Drawing - Pen &amp; Ink</b> <b>1.00, 0.80, 0.60, 0.40, 0.40</b>	03161	Woodburning
02922	Fabric	02975	Animals	03162	Woodcraft - Small
02923	Wood	02976	Flowers	03163	Woodcraft - Medium
02924	Paper	02977	Landscapes	03164	Woodcraft - Large
02925	Any Other	02978	Marine	03165	Wreath - Hand Wound
	<b>Section 201 - Ceramics Article</b> <b>1.00, 0.80, 0.60, 0.40, 0.40</b>	02979	Nature Moods	03166	Wreath - Decorated
02926	Coil Method - Large	02980	Portrait	03167	Any Other Craft Article
02927	Coil Method - Small	02981	Any Other Pen & Ink Drawing		<b>Section 302 - Woodworking - Furniture - Doll House</b> <b>1.00, 0.80, 0.60, 0.40, 0.40</b>
02928	Slab Method - Large		<b>Section 502 - Drawing - Pencil</b> <b>1.00, 0.80, 0.60, 0.40, 0.40</b>	03175	Small Woodworking
02929	Slab Method - Small	02985	Animals	03176	Large Woodworking
02930	Other Hand Built Construction - Large	02986	Flowers		<b>Section 303 - Crafts - Mosaics</b> <b>1.00, 0.80, 0.60, 0.40, 0.40</b>
02931	Other Hand Built Construction - Small	02987	Landscapes	03180	Glass
02932	Wheel Thrown - Large	02988	Marine	03181	Seed
02933	Wheel Thrown - Small	02989	Nature Moods	03182	Tile
02934	Mold - Large	02990	Portrait	03183	Any Other Mosaic
02935	Mold - Small	02991	Any Other Pencil Drawing		<b>Section 304 - Crafts - Liquid Tube Embroidery</b> <b>1.00, 0.80, 0.60, 0.40, 0.40</b>
	<b>Section 202 - Painting - Watercolors</b> <b>1.00, 0.80, 0.60, 0.40, 0.40</b>		<b>Section 503 - Drawing - Charcoal</b> <b>1.00, 0.80, 0.60, 0.40, 0.40</b>	03190	Article Of Clothing - Pattern
02936	Animals	02995	Animals	03191	Any Other - Pattern
02937	Flowers	02996	Flowers	03192	Article Of Clothing -Original
02938	Landscapes	02997	Landscapes	03193	Any Other - Original
02939	Marine	02998	Marine		<b>Section 305 - Crafts - Stained Glass</b> <b>1.00, 0.80, 0.60, 0.40, 0.40</b>
02940	Nature Moods	02999	Nature Moods	03220	Lamp
02941	Portrait	03000	Portrait	03221	Picture
02942	Any Other WaterColor Painting	03001	Any Other Charcoal Drawing	03222	Suncatcher
	<b>Section 203 - Painting - Acrylics</b> <b>1.00, 0.80, 0.60, 0.40, 0.40</b>		<b>Section 504 - Drawing - Any Other Media</b> <b>1.00, 0.80, 0.60, 0.40, 0.40</b>	03223	Wall Mosaic
02943	Animals	03005	Animals	03224	Any Other Stained Glass
02944	Flowers	03006	Flowers		<b>Section 306 - Caning</b> <b>1.00, 0.80, 0.60, 0.40, 0.40</b>
02945	Landscapes	03007	Landscapes	03240	Choice Of Item
02946	Marine	03008	Marine		<b>Section 701 - Grand Prize - Outstanding Work</b> <b>These Awards Will Be Chosen</b> <b>From The Above Entries.</b> <b>2.00 Plus Rosette</b>
02947	Nature Moods	03009	Nature Moods		
02948	Portrait	03010	Portrait		
02949	Any Other Acrylic Painting	03011	Any Other Drawing		
	<b>Section 204 - Painting - Mixed Media</b> <b>1.00, 0.80, 0.60, 0.40, 0.40</b>		<b>Section 601 - Grand Prizes - Outstanding Work</b> <b>These Awards Will Be Chosen</b> <b>From The Above Entries</b> <b>2.00 Plus Rosette</b>	03319	Craft
02950	Animals	03020	Drawing		<b>Department 44 - Art - Photography / Adult</b> <b>Must Be Enlargements, At least 4"x6", Must Be</b> <b>Mounted On Stiff Backing, And Have Wire Or Hanger</b> <b>Attached.</b> All Projects Must have Been Taken No Later Than The Last Fair Year By The Youth Entering The Ex- hibit. <b>Numeric System of Judging Will Be Used.</b> <b>EXHIBITORS WILL BE LIMITED TO A MAXIMUM OF</b> <b>SIX (6) ENTRIES IN EACH SECTION: 6 BLACK AND</b> <b>WHITE AND 6 COLOR PHOTOS.</b>
02951	Flowers	03021	Oil Painting		<b>Section 301 - Amateur - Black &amp; White</b> <b>1.00, 0.80, 0.60, 0.40, 0.40</b>
02952	Landscapes	03022	WaterColor Painting		
02953	Marine	03023	Acrylic Painting	03245	Animals
02954	Nature Moods	03024	Mixed Media Painting	03246	Architecture
02955	Portrait		<b>Department 43 - Folk Art / Adult</b>	03247	Figure
02956	Any Other Mixed Media Painting		<b>Section 301 - Crafts - Articles</b> <b>1.00, 0.80, 0.60, 0.40, 0.40</b>	03248	Flowers
	<b>Section 205 - Painting - Toile &amp; Decorative</b> <b>1.00, 0.80, 0.60, 0.40, 0.40</b>	03140	Basket Weaving	03249	Human Interest
02957	Choice Of Item - Small	03141	Candle	03250	Landscape
02958	Choice Of Item - Medium	03142	Christmas Ornament	03251	Marine
02959	Choice Of Item - Large	03143	Copper Foil Picture	03252	Nature Moods
	<b>Section 206 - Painting - Oils</b> <b>1.00, 0.80, 0.60, 0.40, 0.40</b>	03144	Crystal	03253	Night Picture
02960	Animals	03145	Decoupage	03254	Portrait
02961	Flowers	03146	Dolls	03255	Sports / Action
02962	Landscapes	03147	Driftwood	03256	Winged and Flying Creatures
02963	Marine	03148	Drip Dry	03257	Any Other Black & White Photograph
02964	Nature Moods	03149	Glued Fabric Picture		
02965	Portrait	03150	Jewelry		
02966	Any Other Oil Painting	03151	Jewelry, Metal		
		03152	Jewelry, Natural		
		03153	Jewelry, Sets		
		03154	Jewelry, Necklace		
		03155	Jewelry, Earrings		
		03156	Jewelry Picture		

## *Friday, August 25th Woodland Sky Native American Dance Company will be performing*



The Woodland Sky Native American Dance Company was established in 2013 and is comprised of Native American Ojibwe, Sioux, Potawatomi and Apache dancers. The group represents men's and women's Native American cultural dance styles including traditional, fancy shawl, fancy feather, jingle, grass and hoop. While centered within the woodland tribes they also have southwestern tribe cultures showcased. Their focus is to provide a quality, authentic Native American performance

that allows the audience to see the richness of Native American culture through traditional stories, values and songs.

The experience is narrated by their storyteller and accompanied with a traditional native drum group with traditional songs. One of their signature songs will illustrate the importance of the Eagle feather with a Eagle Dancers, another will tell a tale of a traditional hunt of the deer in the Deer Dance. They are also one of the few groups to offer a dance originated with the Taos

Pueblo people and with 3-4 Native American Hoop Dancers, this dance will allow the audience to follow the song as the dancers build traditional animals with one to nine hoops. Finally they will tell the local story of the first Ojibwe jingle dress that originated in the region.

Having performed all across the globe, the Woodland Sky Native American Dance Company is hoping to leave the audience with a heart felt look into our Native American Culture.

## *Journey Experience in the Grand Stand on Saturday*



Kevin Chalfant's Journey Experience features Kevin Chalfant, and features all of the lights, sounds and Journey-esque atmosphere associated with what you expect from a show called the Journey Experience! This is not a cover band but a very talented singer who actually shared the stage with Journey, Kevin was a stand-in lead singer for Steve Perry with Journey LIVE! He performs all the hits that

made Journey famous; one fabulous hit after another!

While the name Kevin Chalfant is synonymous with melodic rock royalty, the versatile vocalist continues to weave a remarkably artistic web while creating a real connection with the audience. After fronting Billboard charting sensation 707 in the early 80s, Kevin moved on to lead the powerhouse group The Vu later in

the decade. In the early 90s Kevin co-founded the first act ever signed to Interscope Records, supergroup The Storm. Also featuring members of Journey and Santana, The Storm realized mainstream success with the smash singles "I've Got a Lot To Learn About Love" and "Show Me the Way."

Sponsored by SuperOne Foods.

## *The Dirt Dash...returns again this year*



Returning again this year is the Dirt Dash. In 2016, the Dirt Dash replaced the Mud Runners and Extreme Tough Truck Show and was well received by fairgoers.

This event held by Dirt Dash Central has been a fair favorite at the Bayfield County Fair in Iron River, and now to

the Gogebic County Fair. The Bayfield Fair finds this event to be a grandstand filler every year and the fairgoers really enjoy the racing competition with the "demolition derby" style cars racing a oval style track and you may even see a car roll over! Rumor has it that interested local drivers may be able to build a car and race too! Watch <http://www.gogebiccountyfair.com/> and the grandstand page for more details.

With front wheel drive vehicles circling the dirt track and drivers racing for

cash and trophies, this promises to be an exciting and entertaining show. Mark your calendars for Sunday, August 27th (times to be announced) and DO NOT miss this one!

Sponsored by Northern Clearing and White River Ag.



## *Friends of the Fair offer Breakfast*



When the Friends of the Fair get to the fair early in the morning there is one thing they were missing, Breakfast. so, they decided to fix that problem.

With everything a growing fairgoer needs to fuel their busy day at the fair, Jeannie Walston and her crew will have it and are ready to serve you in the Multi-Purpose Building.

Breakfast is served on Friday, Saturday and Sunday mornings from 7am-11am. So, come on down and start your day off right!



## *The Excitement of Harness Racing*

The event that started it all. Harness Racing will once again be one of the highlights of the 2017 Gogebic County Fair.

This long standing tradition is a fair favorite. For years fairgoers have been watching the Trotters and Pacers round the 1/2 mile track.

Harness Race Post Time is at 1 p.m. for Friday, August 25 and 12:30 p.m. Saturday, August 26.

TWO DAYS OF HARNESS RACING  
FRIDAY @ 1 PM & SATURDAY @  
12:30 PM

## *1st Ever Cornhole Tournament on Saturday, August 26 at 1pm*

Gogebic County Fair is looking for teams for the first annual Cornhole Tournament, please join us for the fun. For more information please contact the fair office.

Call 906-932-2700 (fairgrounds) or email at [romoszt@anr.msu.edu](mailto:romoszt@anr.msu.edu).

## Marty's Goldenaires performs Thursday

Marty's Goldenaires is a Drum & Bugle Corps which performs primarily in Michigan, Wisconsin and Minnesota from the beginning of May to Labor Day weekend. Musical selections through the years have pleased all audience types with a mixture of swing, rock, patriotic, and nostalgic drum corps styles. Established in 1950 as a Senior Corps, membership includes men between the ages of 16 and 79 years. This unique age mix gives Marty's Goldenaires a blend of nostalgia, a solid nucleus, and a young enthusiasm and



excitement which is evident as the audience involve themselves in Marty's Goldenaires performances! Go Go Marty's! Showtime is at 7:00 p.m. in the Grand Stand. Don't miss this Thursday Night Tradition!

## Horse Drawn Wagon rides return in 2017

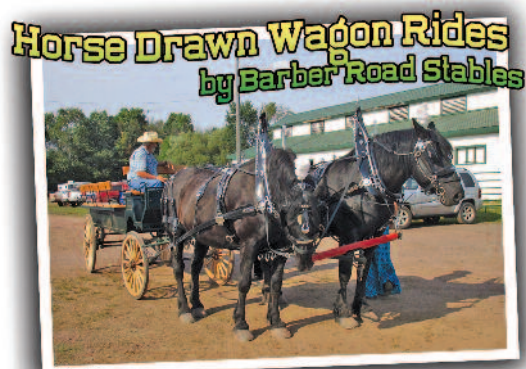

Once again, this year fairgoers can enjoy Horse Drawn Wagon Rides at the fair thanks to the generosity of Bob Johnson and the Barber Road Stables. Bob will be at the fair with the wagon and horses giving FREE rides to interested fairgoers from

the West parking area into the grounds and back. This is one great experience that you don't want to miss! Look for them on Friday, Saturday and Sunday of the fair.

## Popular Pedal Pull event Sunday, August 27 at 1pm



The Gribble Family will once again sponsor the Pedal Tractor Pull Sunday, August 27 at 1 pm. Kids of all ages can compete for "bragging rights" as they pedal their way to victory with these pedal tractors. Attempting to pull the slide as far as they can, this event has grown each year with participants and spectators alike. All participants receive a event shirt and a prize. So don't miss out on this great event in front of the Cattle Pavilion.

## NEW this year a Petting Zoo



A petting zoo is truly your best entertainment value for a fair! We are open

at least noon to 9 pm daily. AnimalFest offers a unique exotic animal petting zoo. All animals are friendly and love to meet new people. Cleanliness and safety is the standard of our success. People of all ages love to get up close to animals. We have some animals you would find on a farm and the others only in a zoo.

## Gogebic Fair Cook Off is Saturday

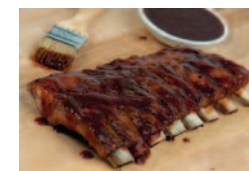

First annual Bar-B-Q cook off, we are calling all Griller's, and Smoker's, this is our first cook off. You will be allowed into the fairgrounds to set up at 8am on Saturday, August 26th cook off day, and judging will be at 4p.m.

There will be judging for the best smoked, best Bar-B-Q, and best over all, judges will be from all local meat markets.

Our local stores are offering a discount on purchase of meats, so please shop at our local stores

for discounts, participating stores: Super One Foods Ironwood, Walmart Ironwood, Sunday Lake Market Wakefield, Nordines Watersmeet.

Categories:

- Beef Brisket
- Bar-B-Q Ribs
- Bar-B-Q Chicken

For more information and to register please contact the fair office 906-932-2700 or email at [romoszt@anr.msu.edu](mailto:romoszt@anr.msu.edu).

## ATTENTION BAKERS AND PIE LOVERS! IT'S THE 7TH ANNUAL PIE AUCTION



With pies like Chocolate Pecan, Strawberry Rhubarb, Bacon Bourbon, and the Traditional Apple and Blueberry in past years, we are sure we will have one for you! Sunday, August 27th will host the 7th Annual Gogebic County Fair Pie Auction on the small stage.

Rumor has it that this year the pie auction may feature something new for those who can't decide which flavor of pie to bid on, a "Sampler Platter". There may be a few surprises and some added incentives for you to bid on the pies provided. Who knows what may happen? Come down and check out the auction and find out.

There are two pie divisions: Youth and Adult and the judges will choose a Reserve Champion Pie and a Grand Champion Pie. So, fire up those ovens and get ready to donate them and help raise funding for the Gogebic County Fair.

Are you interested in making pies for the auction and showing off your bak-

ing talents? Regardless if you're from Gogebic, Iron or Ontonagon counties, you can donate pies and showcase your baked sweet treats. For questions, feel free to contact us via the website, email our facebook page or call Tina at the fair office @ 906-932-2700 if you are interested and looking for more information.

For those looking to donate pies to the auction, please bring them to Expo Building by 10 a.m. on Sunday morning. Because of the warm weather and lack of cold storage, we are unable to accept any pies that require refrigeration. The Annual Pie Auction has become a fair favorite and quite the exciting event...Come on down on Sunday at 2 pm to 3:30 pm on the small stage and enjoy the fun, and remember your checkbook!

# THANK YOU to all of our Volunteers!

Our 2016 VOLUNTEER OF THE YEAR AWARD winners: Co-Youth Volunteer(s) were Jacob and Isaac Fyle, the Adult Volunteer was Tina Marie Romosz and the Volunteer Business of the Year was Barber Road Stables of Bessemer.



Congratulations to ALL of you, and Thank You to everyone who volunteered, donated and participated in the 2016 Gogebic County Fair.

# Thanks to Cloverland Motors, the Senior Shuttle returns

The Senior Shuttle Service will once again be available at the 2017 Gogebic County Fair. With volunteer drivers, the golf carts will be shuttling people around the fairgrounds who find walking from one end of the grounds a little to far.

The Senior Shuttle Service is free, thanks to the generosity of Cloverland Motors of Ironwood. "Gary at Cloverland Motors donates the carts for the service and we appreciate it!" Fair Board Chairman Jim Gribble commented.

If you appreciate this service, stop by the Cloverland Motorsports booth and say THANKS! to the guys for their donation. If you use this service, stop by the Cloverland Motorsports booth and say THANKS! to the guys for their



Former Fair Board Chairman Steve Thomas volunteers his time to drive the Senior Shuttle at the fair.



# Annual Antique Tractor Show

The popular Antique Tractor Show once again will be held on Sunday at the Gogebic County Fair.

Here's a chance for local residents to show off their tractors and farm equipment at the fair, and possibly win some prizes.

Always a crowd favorite along with the Sunday morning Antique Tractor

Parade through the fairgrounds.

Located at the east end of the Exposition Building, this is one event you will want to attend! **Sunday 12 noon till 4 p.m., Vintage Tractor Parade - 3 p.m.**

Sponsored by Abelman Clothing & Footwear



# Annual Model Show

The Model Show will once again be on display at the Gogebic County Fair. All classes will be available for youth in the youth department and for adults in the open departments.

The name has been changed to the Gogebic County Fair Model Show to reflect the addition of classes for other types of models.

Halter and Performance Classes for horses have been combined to make broader categories. "Other Animal Classes" has added a Dinosaur class. A new division has been added: other Model Scenes, which will encompass any other type models/toys set up in a scene. This category will be judged on creativity of the scene. Vehicles (ex: cars, tractors), Dolls, Fantasy, Historical/Medieval, and

Realistic Scenes are now included. Check out the rules and changes for the Model Show in the premium listing.

Questions may be directed to Diane Maccani @906-364-1574.



# Arial Map of Fair Grounds



North

**Section 302 - Amateur - Color****1.00, 0.80, 0.60, 0.40, 0.40**

03260	Animals
03261	Architecture
03262	Figure
03263	Flowers
03264	Human Interest
03265	Landscape
03266	Marine
03267	Nature Moods
03268	Night Picture
03269	Portrait
03270	Sports / Action
03271	Winged and Flying Creatures
03272	Any Other Color Photograph

**Section 401 - Grand Prize - Outstanding Work****These Awards Will Be Chosen****From The Above Entries.****2.00 Plus Rosette**

03275	Black & White Photograph
03276	Color Photograph

**Department 45 - Antiques / Adult**

**ITEM MUST BE 50 YEARS OLD OR OLDER. MUST NOT HAVE BEEN EXHIBITED IN THE GOGEBIC COUNTY FAIR IN THE LAST 3 FAIRS.**

**Section 501 - Antiques****1.00, 0.80, 0.60, 0.40, 0.40**

03280	Book
03281	Brass
03282	Camera
03283	China
03284	Male Clothing
03285	Female Clothing
03286	Copper
03287	Crystal
03288	Doll
03289	Glassware - Clear
03290	Glassware - Colored
03291	Hat
03292	Iron
03293	Jewelry
03294	Linen
03295	Magazine
03296	Other Metal
03297	Pewter
03298	Photograph
03299	Pottery
03300	Prints
03301	Shoes
03302	Silver
03303	Weaving
03304	Wooden Items
03305	Items of Curiosity - Small
03306	Items of Curiosity - Medium
03307	Items of Curiosity - Large
03308	Document
03309	Scrapbook
03310	Toy - Small
03311	Toy - Medium
03312	Toy - Large
03313	Toy - Any Other Item

**Section 701 - Grand Prize - Outstanding Work****These Awards Will Be Chosen****From The Above Entries.****2.00 Plus Rosette**

03320	Antique
-------	---------

**Department 47 - Floriculture - Cut Flowers / Adult**

EXHIBITORS PROVIDE THEIR OWN CONTAINERS. EACH EXHIBIT SHOULD BE AS FOLLOWS: 5 LARGE FLOWERS (OVER 2" IN DIAMETER), 8 MEDIUM FLOWERS (1" - 2" IN DIAMETER), 12 SMALL FLOWERS (UNDER 1" IN DIAMETER), 'TINY' FLOWERS, SUCH AS

BABY'S BREATH, WILL REQUIRE 5 STEMS. ALL PRE-MIUMS ARE PAID ON THE NUMERICAL SYSTEM. UNLESS SPECIFIED A MIX OF COLOR IS ACCEPTABLE.

**Section 101 - Annuals****1.00, 0.80, 0.60, 0.40, 0.40**

03325	Ageratum
03326	Asters
03327	Baby's Breath
03328	Bachelor Buttons - One Color
03329	Bachelor Buttons - Mixed Colors
03330	Balsam
03331	Bells of Ireland
03332	Calendula
03333	Carnation
03334	Cockscomb
03335	Cosmos
03336	Dahlia, Under 5 Inches
03337	Dahlia - Over 5 Inches
03338	Daisy - Gerbera
03339	Daisy - White
03340	Daisy - Yellow
03341	Dianthus
03342	Flowering Cabbage/Kale
03343	Impatiens
03344	Marigold - Large
03345	Marigold - Medium
03346	Marigold - Small
03347	Moss Rose
03348	Nasturtium - Single
03349	Nasturtium - Double
03350	Nicotiana
03351	Pansies
03352	Petunia - Single
03353	Petunia - Double
03354	Petunia - Ruffled
03355	Phlox
03356	Poppy
03357	Salpiglossis
03358	Scabiosa
03359	Snapdragon
03360	Statice
03361	Salvia
03362	Strawflower
03363	Sunflower
03364	Sweetpea
03365	Verbena
03366	Violas
03367	Zinnia - Large
03368	Zinnia - Medium
03369	Zinnia - Small
03370	Any Other Annual

**Section 102 - Perennials****1.00, 0.80, 0.60, 0.40, 0.40**

03375	Achilla (Yarrow) - Flat Head
03376	Achilla (Yarrow) - Round Head
03377	Alyssum
03378	Asters
03379	Baby's Breath
03380	Rudbeckia, Solid Yellow, Brown Eye
03381	Rudbeckia, Mixed Petal Color
03382	California poppy
03383	Canterbury Bells
03384	Chrysanthemum
03385	Clematis
03386	Coneflower
03387	Coral Bells
03388	Coreopsis
03389	Daisy - Shasta
03390	Daisy - Painted
03391	Daylily - 3 Stems
03392	Delphinium
03393	Feathergay (Liatris)
03394	Feverfew
03395	Foxglove
03396	Galardia

03397	Gladiolus (Non Gladiolus Show)
03398	Globe Thistle
03399	Golden Glow
03400	Hollyhock - Single, 3 Stems, 2'-4' Tall
03401	Hollyhock - Double, 3 Stems, 2'-4' Tall
03402	Hydrangea
03403	Calla Lily - 3 Blooms
03404	Stargazer Lily - 3 Stems
03405	Any Other Lily - 3 Stems
03406	Monarda
03407	Monkshood
03408	Phlox - Lavender
03409	Phlox - Pink
03410	Phlox - White
03411	Phlox - Variegated
03412	Shrub Roses (Not in Rose Show)
03413	Sweetpea
03414	Sweet Williams
03415	Turck's Cap, 3 Stems
03416	Veronica
03417	Viola
03418	Wild Flowers
03419	Any Other Perennial

**Section 103 - Gladiolus Show  
3 STEMS REQUIRED FOR EXHIBIT****1.00, 0.80, 0.60, 0.40, 0.40**

03425	Cream
03426	Lavender
03427	Orange
03428	Pink
03429	Purple
03430	Red
03431	Rose
03432	Salmon
03433	Scarlet
03434	Smoky
03435	Violet
03436	White
03437	Yellow

**Section 104 - Rose Show****1.00, 0.80, 0.60, 0.40, 0.40**

03440	Miniature - Any Color - 3 Stems
03441	Burgundy / Wine - 3 Flowers
03442	Peach - 3 Flowers
03443	Pink - 3 Flowers
03444	Red - 3 Flowers
03445	Variegated - 3 Flowers
03446	White - 3 Flowers
03447	Yellow - 3 Flowers
03448	Any Other Color - 3 Flowers

**Section 201 - Potted Plants - African Violets  
PLANT AND CONTAINER RESTRICTED****TO 30 POUNDS OR LESS.****1.00, 0.80, 0.60, 0.40, 0.40**

03450	Single - blue
03451	Single - Lavender
03452	Single - Pink
03453	Single - Purple
03454	Single - White
03455	Single - Multi-Color
03456	Single - Any Other Color
03457	Double - Blue
03458	Double - Lavender
03459	Double - Pink
03460	Double - Purple
03461	Double - White
03462	Double - Multi-Color
03463	Double - Any Other Color
03464	Miniature - Any Color

**Section 202 - Potted Plants****PLANT AND CONTAINER RESTRICTED****TO 30 POUNDS OR LESS. 1.00, 0.80, 0.60, 0.40, 0.40**

03470	Aloe Vera
03471	Arrow Plant
03472	Baby Tears
03473	Begonia - Large Leaf
03474	Begonia - Small Leaf
03475	Begonia - Tuberous
03476	Cactus
03477	Christmas Cactus
03478	Cactus Garden
03479	Chrysanthemum
03480	Caladium
03481	Cathedral Plant
03482	Chinese Evergreen
03483	Chocolate Soldier (Episcia)
03484	Coleus
03485	Creeping Charley
03486	Crown of Thorns
03487	Dieffenbachia
03488	Fern - Asparagus
03489	Fern - Boston
03490	Fern - Any Other
03491	Fuchsia
03492	Geranium - Regular - Pink
03493	Geranium - Regular - Red
03494	Geranium - Regular - White
03495	Geranium - Any Other Color
03496	Geranium - Ivy
03497	Gloxinia - Single
03498	Gloxinia - Double
03499	Hen 'n Chicks
03500	Hibiscus
03501	Hosta
03502	Hoya Vine
03503	Jade
03504	Impatiens
03505	Ivy - English
03506	Ivy - German
03507	Ivy - Grape
03508	Ivy - Swedish
03509	Kalanchoe
03510	Calla Lily
03511	Lily - Any Other
03512	Moses in the Cradle
03513	Myrtle
03514	Palm
03515	Pepperornia
03516	Petunia
03517	Philodendron
03518	Piggy Back
03519	Pregnant Plant
03520	Wandering Jew
03521	Prayer Plant
03522	Pink Polka Dot
03523	Pothos
03524	Purple Passion
03525	Rosary Vine
03526	Rubber Plant
03527	Sansevieria - Any Type
03528	Schefflera
03529	Shamrock
03530	Snow on the Mountain
03531	Spider Plant
03532	Star of Bethlehem
03533	Strawberry Vine
03534	Succulent
03535	Dish Garden - At Least 6 Plants
03536	Herb Garden in a Pot - At Least 6 Plants
03537	Orchid
03538	Any Other Potted Plant

**Section 301 - Special Arrangements - Floral**

Accessories Which Add To The Effectiveness May Be Used In The Following Arrangements, But Must Contain Fresh Flowers Or Plants Material.

**PLANT AND CONTAINER RESTRICTED****TO 30 POUNDS OR LESS.****1.20, 1.00, 0.80, 0.40, 0.40**

03540	Basket - Large
03541	Basket - Small
03542	Cup and Saucer
03543	Dried Arrangement
03544	Driftwood or Weathered Wood
03545	Flower & Vegetable Arrangement
03546	Flower & Fruit Arrangement
03547	Foliage Arrangement
03548	Flower & Gourd Arrangement
03549	Holiday Arrange (Name Holiday)
03550	Mixed Bouquet
03551	Terrarium
03552	Unusual Container
03553	Wall Hanging
03554	1-Sided Design - Low Container
03555	1-Sided Design - Tall Container
03556	All-Around Design - Low Container
03557	All-Around Design - Tall Container
03558	Wildflower Arrangement
03559	Wreath - Fresh
03560	Any Other Arrangement

**Section 302 - Container Garden****1.20, 1.00, 0.80, 0.40, 0.40**

03565	Flower Garden
03566	Vegetable Garden
03567	Foliage Garden
03568	Herb Garden
03569	Mixed Arrangement Garden

**Section 401 - Grand Prize - Best Entry****These Awards Will Be Chosen From****The Above Entries.****2.00 Plus Rosette**

	Cut Flowers - Annuals
03570	Cut Flowers - Perennials
03571	Gladiolus
03572	Roses
03573	African Violets
03574	Potted Plants
03575	Special Arrangements
03576	Container Arrangements

**Department 48 - Agronomy & Horticulture / Adult****Section 101 - Field Crops - Grain Sheaves**

Sheaves Of Grain Must Be 3" In Diameter. They Will Be Judged Upon Color, Freedom From Rust, Development Of Head, And Neatness.

**1.00, 0.80, 0.60, 0.40, 0.40**

03577	Buckwheat
03578	Oats
03579	Any Other

**Section 102 - Field Crops - Forage Sheaves**

Forge Sheaves Must Be 3" In Diameter At Base. Hay Sheaves Will Be Judged Upon Their Hay Value, That Is, Fineness Of Stem, Leafiness And Maturity. Sunflowers Will Be Judged upon Their Ensilage Value. They Should Be Cut As They Start To Blossom; Should Be Leafy And Have Small Stems. Corn Stalks As Ensilage Will Be Judged upon The Maturity Of Ear And Stalk As Well As Upon Size Of Stalks.

**1.00, 0.80, 0.60, 0.40, 0.40**

03580	Alfalfa
03581	Red Clover
03582	Corn - Six Stalks
03583	Hay Bale - Section
03584	Reeds Canary Grass
03585	Timothy
03586	Trefoil
03587	Any Other

**Section 103 - Field Crops - Threshed Grain**

Peck Samples Of Grain Will Be Judged Upon Their Weight Per Bushel, And Freedom From Mixtures With Other Grains, Freedom From Weed Seeds And Color.

**1.00, 0.80, 0.60, 0.40, 0.40**

03590	Oats
03591	Any Other

**Section 104 - Field Crops - Potatoes**

Suggestions: Dig And Select The Sample; Allow To Dry; Then Brush Off With A Soft Cloth; Avoid Disease, Cracks, And Irregular Growth. 8 Potatoes In Exhibit.

**2.00, 1.60, 1.20, 0.80, 0.40, 0.40**

03594	Burbank Potatoes
03595	Early White Potatoes
03596	Red Potatoes
03597	Any Other Variety

**Section 105 - Field Crops - Rutabagas -Other**

This Class Will Be Judged As Stock Feed. Size, Smoothness And Type Will Be Deciding Factors.

**3 Specimens For An Exhibit.****1.00, 0.80, 0.60, 0.40, 0.40**

03598	Rutabagas - Stock
03599	Any Other

**Section 201 - Vegetables - Garden Varieties**

Specimens Should Be Shown In the Best Table Condition. Neatness Of The Exhibit As Well As Quality Of Produce Will BE Considered In Awarding Prizes. Oversize Or Freakish Specimens Will Not Receive Any Awards. Beets, Carrots, And Rutabagas Should Have The Tops Trimmed Off And Should Be Edible Size, Not Large or Over Grown Specimens.

**1.00, 0.80, 0.60, 0.40, 0.40**

03600	Beans - Round Wax, 10
03601	Beans - Flat Wax, 10
03602	Beans - Round Green, 10
03603	Beans - Flat Green, 10
03604	Beans - Purple, 10
03605	Beans - Any Other Variety, 10
03606	Beets - 6 Red Table
03607	Beets - 6 Long Type Red
03608	Cabbage - 2 Round Heads
03609	Cabbage - 2 Flat Heads
03610	Cabbage - 2 Heads - Any Other Variety
03611	Carrots - 6 Long
03612	Carrots - 6 Short
03613	Carrots - 6 Oxheart
03614	Cauliflower - 1 Head
03615	Celery - 1 Bunch - Easy Blanching
03616	Celery - 1 Bunch - Green Winter Type
03617	Cucumbers - 5 Ripe
03618	Cucumbers - 5 Long Green
03619	Cucumbers - 5 Burpless
03620	Cucumbers - 12 Dill
03621	Cucumbers - 12 Small Pickling
03622	Cucumbers - 5 - Any Other Variety
03623	Herbs - Bundle Of Sweet Basil
03624	Herbs - Bundle Of Chives
03625	Herbs - Bundle Of Dill
03626	Herbs - Bundle Of Garlic - 3 Cloves
03627	Herbs - Bundle Of Lavender
03628	Herbs - Bundle Of Sweet Marjoram
03629	Herbs - Bundle Of Oregano
03630	Herbs - Bundle Of Sage
03631	Herbs - Bundle Of Savory
03632	Herbs - Bundle Of Thyme
03633	Herbs - Any Other
03634	Lettuce - 2 Heads loose Leaf
03635	Lettuce - 2 Heads Heading Lettuce
03636	Lettuce - 2 Heads Bib Lettuce
03637	Onions - 5 Red
03638	Onions - 5 White
03639	Onions - 5 Yellow
03640	Onions - 1 Quart Pickling
03641	Onions - 1 Quart Onion Sets
03642	Onions - 5 Green Table Onions

03643	Parsley - 1 Bunch
03644	Peas - 10 Pods - Green
03645	Peas - 10 Pods - Edible Pods
03646	Peppers - 3 Mild Green
03647	Peppers - 3 Mild Red
03648	Peppers - 3 Hot Green
03649	Peppers - 3 Any Other Variety
03650	Potatoes - Any Variety, 5
03651	Pumpkins - 1 Large Field Pumpkin
03652	Pumpkins - 1 Pie Pumpkin
03653	Pumpkins - 3 Mini
03654	Radishes - 6 Round
03655	Radishes - 6 Long
03656	Rutabagas - 3 Table
03657	Squash - 2 Flat Summer
03658	Squash - 2 Acorn
03659	Squash - 2 Crookneck
03660	Squash - 2 Zucchini
03661	Squash - 2 Gourds
03662	Squash - 2 Any Other Variety
03663	Sweet Corn - 5 Ears White
03664	Sweet Corn - 5 Ears Yellow
03665	Sweet Corn - 5 Ears - Any Other Variety
03666	Tomatoes - 5 Red
03667	Tomatoes - 5 Green
03668	Tomatoes - 5 Pink
03669	Tomatoes - 10 Cherry
03670	Tomatoes - 10 Pear
03671	Tomatoes - 5 Any Other Variety
03672	Turnips - 3 Turnips
03673	Other Vegetables - 3 Artichokes
03674	Other Vegetables - 1 Head Broccoli
03675	Other Vegetables - 1 Pint Brussel Sprouts
03676	Other Vegetables - 1 Eggplant
03677	Other Vegetables - 1 Endive
03678	Other Vegetables - 3 Kohlrabi
03679	Other Vegetables - 1 Muskmelon
03680	Other Vegetables - 1 Stalk Spinach
03681	Other Vegetables - 2 Swiss Chard
03682	Other Vegetables - 3 Stalks/Bunch - Rhubarb
03683	Other Vegetables - 1 Watermelon
03684	Other Vegetables - Any Other

**1.60, 1.40, 1.20, 0.80, 0.40, 0.40**

03685 Garden Basket

This Basket Should Be Made Up Of At Least 6 Different Varieties, Using Enough Vegetables To Fill Display Container.

**2.00 Plus Rosette**

03686	Best Of Show - Vegetable Basket
03687	Root Vegetable
03688	Best Of Show - Green Leafy Vegetable
03689	Best Of Show - Vine Vegetable
03690	Best Of Show - Fruit
03691	Best Of Show - Forage - Grain Sheaves

**0.80**

03692	Special By Size - Biggest Beet
03693	Special By Size - Biggest Cabbage
03694	Special By Size - Biggest Cucumber
03695	Special By Size - Biggest Garlic
03696	Special By Size - Biggest Onion
03697	Special By Size - Biggest Peas
03698	Special By Size - Biggest Potato
03699	Special By Size - Biggest Pumpkin
03700	Special By Size - Biggest Squash
03701	Special By Size - Biggest Red Tomato
03702	Special By Size - Biggest Green Tomato
03703	Special By Size - Biggest Turnip
03704	Special By Size - Biggest Zucchini

**Section 301 - Fruit - Apples**

Five Apples Make A Plate Exhibit. Crab Apples Must Have 15 Apples Per Plate To Make A Display.

Exhibitors Must Be Able To Identify Their Apples.

**1.00, 0.80, 0.60, 0.40, 0.40**

03705	Summer - Yellow Transparent
03706	Summer - Red Astrachen
03707	Summer - Early Harvest
03708	Summer - Lodi
03709	Summer - Any Other Variety
03710	Fall - Duchess (Oldenburg)
03711	Fall - Wealthy
03712	Fall - Any Other Variety
03713	Winter - Haralson
03714	Winter - McIntosh Red
03715	Winter - Wolf River
03716	Winter - Delicious
03717	Winter - Northwestern Greening
03718	Winter - Northern Spy
03719	Winter - Any Other Variety
03720	Crab Apples - 15 Transcendent
03721	Crab Apples - 15 Whitney No. 20
03722	Crab Apples - 15 Any Other Variety
03723	Best Apple

**Section 302 - Fruit - Small Fruit  
Display Is Made Up Of 1 Pint Containers.**

**1.00, 0.80, 0.60, 0.40, 0.40**

03725	Blackberries - Cultivated
03726	Blackberries - Wild
03727	Blueberries - Cultivated
03728	Blueberries - Wild
03729	Cherries - early Richmond
03730	Cherries - Any Other Variety
03731	Currants - Red Cross
03732	Grapes - Concord - 3 Clusters
03733	Grapes - Any Other Variety - 3 Clusters
03734	Pears - 5 Pears
03735	Plums - 10 Burbank
03736	Plums - 10 Any Other Variety
03737	Raspberries - Latham
03738	Raspberries - Chief
03739	Raspberries - Cumberland - Black
03740	Raspberries - Wild
03741	Raspberries - Any Other Variety
03742	Strawberries - Gem - Everbearing
03743	Strawberries - Any Other Variety

**Department 2 - Dairy Livestock - Youth  
Section 101 - Dairy Cattle Purebred**

**Males**

03750	Junior Bull Calf	4.80	4.00	3.20
03751	Senior Bull Calf	5.60	4.80	4.00
03752	Grand Champion Calf	8.00	Plus Rosette	

**Females**

03753	Junior Heifer Calf	5.60	4.80	4.00
03754	Senior Heifer Calf	6.40	5.60	4.80
03755	Junior Yearling Heifer	7.20	6.40	5.60
03756	Senior Yearling Heifer	8.00	7.20	6.40
03757	2 Year Old Cow	8.80	8.00	7.20
03758	3 Year Old Cow in Milk	9.60	8.80	8.00
03759	Aged Cow in Milk	10.40	9.60	8.80
03760	Dry Cow	10.40	9.60	8.80
03761	Tiny Tot Dairy Animal	6.40	5.60	4.80
03762	Junior Champion Heifer	6.00	Plus Rosette	
03763	Sr Champion Cow	6.00	Plus Rosette	
03764	Grand Champion Cow	8.00	Plus Rosette	

**Group Classes**

03765	Get-of-Sire-Three Head, Any Sex, Any Age By One Sire	8.80	6.80
03766	Produce-of-Dam-2 Animals of Any Age, Any Sex, By One Day	8.80	6.80
03767	Daughter and Dam-Cow and One of Her Female Offspring	8.80	6.80
03768	Dairy Herd-Two Cows in Milk Shown in Open Class	8.80	6.80

**FAIR HOMEMAKER AWARD**

Residents of Gogebic County who are at least 18 years of age may compete to win the Gogebic County Homemaker Award. Exhibitors must have entries in each of the following categories:

- Needlecraft**
- Food Preservation**
- Floriculture**
- Food Preparation**

Entries in other Expo Building Departments, except for Dept. 45-Antiques, will also be considered in point total. Points are awarded as follows:

**Each Entry – 5 points**

**Green Ribbon - 10 points**

**White Ribbon – 15 points**

**Red Ribbon – 20 points**

**Blue Ribbon – 25 points**

**Purple Rosette (Grand Champion) – 50 points**

Exhibitors who wish to compete for the Homemaker Award must register with the clerks in the Food Preparation/Preservation Department on Thursday of the fair. A person is eligible to receive the award only twice, but not in consecutive years.

**IMPORTANT NOTICE  
FOR EXHIBITION OF  
RABBITS AND POCKET PETS**

Due to the recent outbreak of the monkeypox virus, the State of Michigan has mandated that while rabbits may be shown at fairs, they may be examined daily by a licensed, federally accredited veterinarian. Rabbits that attend these events must not be sold as pets or breeding stock. Rabbits leaving these events must go back to the home of origin.

Also, the following species may not be shown: brush tailed porcupines, dormice, Gambian giant pouched rats, prairie dogs, rope squirrels, striped mice, and tree squirrels

**REMEMBER:  
The Gogebic County Fair Board  
strictly prohibits sales of any  
animals on the fairgrounds.**



# 2017 GOGEBIC COUNTY FAIR PREMIUM LIST - YOUTH

## DEPARTMENT 2 LIVESTOCK YOUTH CLASSES RULES AND REGULATIONS DANISH SYSTEM OF JUDGING

(Except where noted, see Rule #9)

1. Entry day for livestock is Thursday, 8 a.m. to 6 p.m.
2. Dairy, beef cattle, and horses in open and youth classes will be open to exhibitors from any area of residence.
3. All livestock must be owned by the exhibitor or you must send proof to the Gogebic County Extension Office by August 1st to show proof that you had daily access to the animal for at least thirty days before the fair with the exception of the Master Showmanship class.
4. Livestock must remain in place until 7 p.m. the last day of the fair.
5. Livestock exhibitors must provide their own bedding and feed. Packaged bedding will be available for sale at the fairgrounds.
6. Judging will start at 8 a. m. Friday. Youth classes first.
7. Judges will have full power to award places and reject unworthy entries.
8. All exhibitors are responsible for getting their entries to the show ring at the proper time.
9. With the exception of all championship classes, all premiums will be paid by the Danish system for youth classes.
10. Dairy cattle will show as purebred (registered or able to be) or grade. Beef cattle will show as purebred (registered or able to be) or commercial.
11. Each breed will be judged according to the recognized characteristics of that breed. Placing of each class will be based on breed character, quality, balance, and style.
12. Animals will be judged in the show ring unless the judge rules otherwise.
13. All cattle must be dehorned except for those belonging to a breed that recognizes horns as a characteristic of that breed.
14. Youth may only show an uncastrated male under one year old.
15. Tiny Tot youth are under 6 years old as of 12/31 of the fair year. They must have a parent or legal guardian in the show ring with them and can not show with any other age groups.

### Section 102 - Dairy Cattle Grade - Female

03770	Junior Heifer Calf	4.00	3.20	2.40
03771	Senior Heifer Calf	4.80	4.00	3.20
03772	Junior Yearling Heifer	5.60	4.80	4.00
03773	Senior Yearling Heifer	6.40	5.60	4.80
03774	2 Year Old Cow	7.20	6.40	5.60
03775	3 Year Old Cow in Milk	8.00	7.20	6.40
03776	Aged Cow in Milk	8.80	7.20	6.40
03777	Dry Cow	8.80	7.20	6.40
03778	Tiny Tot Dairy Animal	4.80	4.00	3.20
03779	Junior Champion Heifer	6.00	Plus Rosette	
03780	Senior Champion Cow	6.00	Plus Rosette	
03781	Grand Champion Cow	8.00	Plus Rosette	

### Group Classes

03782	Get-of-Sire	6.00	4.00	
03783	Produce of Dam	10.00	6.00	4.00
03784	Dairy Herd	10.00	6.00	4.00
03785	Daughter and Dam	10.00	6.00	4.00

### DAIRY SHOWMANSHIP REGULATIONS

#### Danish System Of Judging - Blue, Red, White.

1. **Appearance Of Animal** - 40: Condition, 10 - Grooming, 10 - Clipping, 10 - Cleanliness, 10.
2. **Appearance of Exhibitor** - 10: Leather Boots or Shoes Should Be Worn.

3. **Showing Animal In The Ring** - 50: Leading, 15 - Posing, 15 - Showing To Best Advantage, 10 - Poise, Alertness, Attitude, 10. Total Points = 100

### DAIRY SHOWMANSHIP Definitions

Junior Calf - Born January Up to Fair

Senior Calf - Born July Thru December (Previous Year)

Junior Yearling - Born January Thru June (Previous Year)

Senior Yearling - Born July Thru December (Previous Year)

### Section 103 - Dairy Showmanship

03790	Junior Showmanship - 12 & Under	6.00	4.80	3.60
03791	Senior Showmanship - 13 thru 19	6.00	4.80	3.60
03792	Tiny Tot Showmanship	6.00	4.80	3.60
03793	Showmanship Champion (In Each Class)	2.00	Plus Rosette	
03794	Showmanship Champion Jr./Sr. - Winner Of Jr. And Sr.	4.00	Plus Rosette	

### Department 4 - Beef Livestock - Youth

#### Section 201 - Beef Cattle Purebred

##### Males

03800	Junior Bull Calf	4.80	4.00	3.20
03801	Senior Bull Calf	5.60	4.80	4.00
03802	Grand Champion Calf	8.00	Plus Rosette	

##### Females

03803	Junior Heifer Calf	5.60	4.80	4.00
03804	Senior Heifer Calf	6.40	5.60	4.80
03805	Junior Yearling Heifer	7.20	6.40	5.60
03806	Senior Yearling Heifer	8.00	7.20	6.40
03807	2 Year Old Cow	8.80	8.00	7.20
03808	3 Year Old Cow	9.60	8.80	8.00
03809	Aged Cow	10.40	9.60	8.80
03810	Tiny Tot Beef Animal	6.40	5.60	4.80
03811	Junior Champion Heifer	6.00	Plus Rosette	
03812	Senior Champion Cow	6.00	Plus Rosette	
03813	Grand Champion Cow	8.00	Plus Rosette	

### Group Classes

03814	Get-of-Sire-Three Head, Any Sex, Any Age By One Sire	10.80	8.80	6.80
03815	Produce-of-Dam-2 Animals of Any Age, Any Sex, By One Dam	10.80	8.80	6.80
03816	Daughter and Dam-Cow and One of Her Female Offspring	10.80	8.80	6.80
03817	Pair of Calves - Any Sex	10.80	8.80	6.80
03818	Pair of Yearlings - Any Sex	10.80	8.80	6.80
03819	Pair of Females - Not Mother and Present Calf	10.80	8.80	6.80
03820	Pair of Bulls - Intact Males To Be Used For Breeding	10.80	8.80	6.80
03821	Cow & Present Calf	10.80	8.80	6.80

### Section 202 - Beef Cattle Commercial - Female

03825	Junior Heifer Calf	4.00	3.20	2.40
03826	Senior Heifer Calf	4.80	4.00	3.20
03827	Junior Yearling Heifer	5.60	4.80	4.00
03828	Senior Yearling Heifer	6.40	5.60	4.80
03829	2 Year Old Cow	7.20	6.40	5.60
03830	3 Year Old Cow	8.00	7.20	6.40
03831	Aged Cow	8.80	7.20	6.40
03832	Tiny Tot Beef Animal	4.80	4.00	3.20
03833	Junior Champion Heifer	6.00	Plus Rosette	
03834	Senior Champion Cow	6.00	Plus Rosette	
03835	Grand Champion Cow	8.00	Plus Rosette	

### Group Classes

03836	Get-of-Sire-Three Head, Any Sex, Any Age By One Sire	10.80	8.80	6.80
03837	Produce-of-Dam-2 Animals of Any Sex, Any Age By One Dam	10.80	8.80	6.80
03838	Daughter and Dam-Cow and One of Her Female Offspring	10.80	8.80	6.80
03839	Pair of Calves - Any Sex	10.80	8.80	6.80
03840	Pair of Yearlings - Any Sex	10.80	8.80	6.80
03841	Pair of Females - Not Mother and Present Calf	10.80	8.80	6.80
03842	Pair of Bulls - Intact Males To Be Used For Breeding	10.80	8.80	6.80
03843	Cow & Present Calf	10.80	8.80	6.80



**Section 203 - Fed Cattle**

03845	Junior Feeder Calf	5.60	4.80	4.00
03846	Senior Feeder Calf	6.40	5.60	4.80
03847	Fed Beef Steer	7.20	6.40	5.60
03848	Fed Dairy Steer	7.20	6.40	5.60
03849	Grand Champion Steer	8.00	Plus Rosette	

**Section 204 - Miniature Beef**

03855	Any Bull	5.60	4.80	4.00
03856	Any Cow	6.40	5.60	4.80
03857	Any Heifer	7.20	6.40	5.60
03858	Any Calf	7.20	6.40	5.60
03859	Any Steer	8.00	Plus Rosette	

**BEEF SHOWMANSHIP REGULATIONS****Danish System Of Judging - Blue, Red, White.**

- Appearance Of Animal** - 40: Condition, 10 - Grooming, 10 - Clipping, 10 - Cleanliness, 10.
- Appearance of Exhibitor** - 10: Leather Boots or Shoes Should Be Worn.
- Showing Animal In The Ring** - 50: Leading, 15 - Posing, 15 - Showing To Best Advantage, 10 - Poise, Alertness, Attitude, 10. Total Points = 100

**Section 205 - Beef Showmanship**

03865	Junior Showmanship - 12 & Under	6.00	4.80	3.60
03866	Senior Showmanship - 13 thru 19	6.00	4.80	3.60
03867	Tiny Tot Showmanship 6.00	4.80	3.60	
03868	Showmanship Champion (In Each Class)	2.00	Plus Rosette	
03869	Showmanship Champion Jr./Sr. - Winner Of Jr. And Sr.	4.00	Plus Rosette	

**Section 600 - Market Animal Auction****Market Steer Rules and Regulations**

- The Minimum Weight Of Any individual Market Steer Shall Be 850 Pounds. Any Steer Not Weighting A Minimum Of 850 Pounds At Weigh-In Time May Not Be Entered In The Auction. The emphasis Is On The Proper Finish Of The Animals.
- Starting March 1st, 2008 All Cattle (Steers) Must Be Identified With An Official Radio Frequency Identification Ear Tag Prior To Movement From A Michigan Premises.

03875	Market Steer	11.20	9.60	8.00
03876	Grand Champion Steer	8.00	Plus Rosette	
03877	Reserve Champion Steer	6.00	Plus Rosette	
03878	Rate Of Grain Contest	3.60	2.80	2.00

**Department 6 - Sheep - Youth****Section 304 - Breeding Sheep**

03900	Ram Under One year	3.20	2.40	1.60
03901	Grand Champion Ram	3.20	Plus Rosette	
03902	Ewe Under One Year	3.20	2.20	1.60
03903	Ewe Over One & Under Two	4.00	3.20	2.40
03904	Aged Ewe	4.80	4.00	3.20
03905	Tiny Tot Ewe	3.20	2.40	1.60
03906	Grand Champion Ewe	4.00	3.20	2.40
03907	Pair Of Lambs	4.00	3.20	2.40
03908	Pair Of Yearlings	4.00	3.20	2.40
03909	Flock - Two Ewes, Two Lambs	4.00	3.20	2.40
03910	Get-of-Sire - Four Sheep By The Same Sire	4.00	3.20	2.40
03911	Non-Auction Market Lamb	4.00	3.20	2.40
03912	Grand Champion Market Lamb	3.20	3.20	2.40
03913	Pet Lambs	4.00	3.20	2.40
03914	Tiny Tot Lamb	4.00	3.20	2.40

**Section 305 - Sheep Showmanship**

03920	Junior Showmanship - 12 & Under	6.00	4.80	3.60
03921	Senior Showmanship - 13 Thru 19	6.00	4.80	3.60
03922	Tiny Tot Showmanship - Under 6 As Of 1/01 Of Fair Year	6.00	4.80	3.60
03923	Showmanship Champion (In Each Class)	2.00	Plus Rosette	
03924	Showmanship Champion Jr./Sr. - Winner of Jr./Sr. Division	4.00	Plus Rosette	

**Section 600 - Market Animal Auction****Market Lamb Rules and Regulations**

- The Minimum Weight Of Any individual Market Lamb Shall Be 95 Pounds; The Maximum Weight Is 160 Pounds. Any Lamb Not Weighting A Minimum Of 95 Pounds Or Exceeding The Maximum Weight of 160 Pounds At Weigh-In Time May Not Be Entered In The Auction.

03925	Market Lamb	4.80	4.00	3.20
03926	Grand Champion Lamb	6.00	Plus Rosette	
03927	Reserve Champion Lamb	4.00	Plus Rosette	
03928	Rate Of Grain Contest	3.60	2.80	2.00

**Department 8 - Goats - Youth****Section 306 - Breeding Goats**

03930	Buck Under One Year	3.20	2.40	1.60
03931	Grand Champion Buck	3.20	Plus Rosette	
03932	Doe Under One Year	3.20	2.40	1.60
03933	Doe Over One Year & Under Two	4.00	3.20	2.40
03934	Doe Two & Over	4.80	4.00	3.20
03935	Tiny Tot Doe	3.20	2.40	1.60
03936	Grand Champion Doe	3.20	Plus Rosette	
03937	Pet Goats	4.00	3.20	2.40
03938	Tiny Tot Pet Goat	4.00	3.20	2.40
03939	Dairy Herd - Three Milking Goats	4.00	3.20	2.40
03940	Doe & Kid	4.00	3.20	2.40
03941	Get-of-Sire - Three Any Sex By One Sire	4.00	3.20	2.40

**Section 307 - Goat Showmanship**

03945	Junior Showmanship - 12 & Under	6.00	4.80	3.60
03946	Senior Showmanship - 13 Thru 19	6.00	4.80	3.60
03947	Tiny Tot Showmanship - Under 6 As Of 1/01 Of Fair Year	6.00	4.80	3.60
03948	Showmanship Champion (In Each Class)	2.00	Plus Rosette	
03949	Showmanship Champion Jr./Sr. - Winner of Jr./Sr. Division	4.00	Plus Rosette	

**Department 10 - Swine - Youth****Section 301 - Breeding Hogs**

03955	Boar Under One Year	3.60	2.80	2.00
03956	Grand Champion Boar	4.00	Plus Rosette	
03957	Sow Under One Year	3.80	2.80	2.00
03958	Sow Over One Year	4.00	3.20	2.40
03959	Aged Sow	4.40	3.60	2.80
03960	Tiny Tot Hog	3.60	2.80	2.00
03961	Grand Champion Sow	4.00	Plus Rosette	
03962	Pair Of Boars	4.80	4.00	3.20
03963	Pair Of Sows	4.80	4.00	3.20
03964	Sow With Litter	4.80	4.00	3.20

**Section 302 - Non-Auction Market Hogs**

03970	Non-Auction Market Hog	4.80	4.00	3.20
03971	Tiny Tot Market Hog	4.80	4.00	3.20
03972	Grand Champion Non-Market Hog	4.00	Plus Rosette	
03973	Reserve Grand Champion Non-Market Hog	2.00	Plus Rosette	

**Section 303 - Hog Showmanship**

03975	Junior Showmanship 12 & Under	6.00	4.80	3.20
03976	Senior Showmanship 13 - 19	6.00	4.80	3.20
03977	Tiny Tot Showmanship (Under 6 as of 1/01 Of The Fair Season)	6.00	4.80	3.20
03978	Showmanship Champ (In Each Class)	2.00	Plus Rosette	
03979	Showmanship Champ Jr./Sr. Division	4.00	Plus Rosette	

**Section 600 - Market Animal Auction****Market Hog Rules and Regulations**

The Minimum Weight Of A Market Hog Is 225 Pounds; The Maximum Weight Is 325 Pounds. Any Hog Not Weighing A Minimum Of 225 Pounds Or Exceeding The Maximum Weight Of 325 Pounds At Weigh-In Time May Not Be Entered In The Auction.

03985	Market Hog	7.20	6.40	5.60
03986	Grand Champion Hog	6.00	Plus Rosette	
03987	Reserve Champion Hog	4.00	Plus Rosette	
03988	Rate of Gain	3.60	2.80	2.00

**Broiler Rules and Regulations**

The 4-H Market Club will make a tour of project member's poultry facility by the first week of July to examine and leg band their birds. Broiler will be wing banded 2 weeks prior to the Fair. Members may band up to 12 broilers.

Note: It is suggested that birds be a white feathered meat breed.

**Department 12 - Poultry - Youth****Section 501 - American Poultry**

1.00, 0.80, 0.60

03990	Plymouth Rock - Cock			
03991	Plymouth Rock - Hen			
03992	Plymouth Rock - Cockerel			
03993	Plymouth Rock - Pullet			
03994	Wyandottes - Cock			
03995	Wyandottes - Hen			
03996	Wyandottes - Cockerel			
03997	Wyandottes - Pullet			

# GOGEBIC COUNTY 4H MARKET ANIMAL PROJECT

## 2016-2017 RULES & REGULATIONS

- Animals must be owned and exhibited by youth enrolled in the Gogebic County 4-H Market Livestock Project. The \$10.00 4-H participation fee must be paid by January 1st, 2017. Youth must be a current resident of Gogebic County as January 1st of the project year. The animal must be raised in Gogebic County after the official weigh-in.
- Each participant will keep a record sheet to be entered with the market livestock project. Record sheet shall be kept from day of purchase or at the time the participant begins feeding, caring for and preparing the animal for sale. Livestock record sheet must be posted by the animal by 8:00 a.m. Friday. Additional record books are optional and must be turned in to the clerk by 6:00 p.m. on Thursday.
- All market animals must meet state health standards for show and slaughter.
- An animal on medication may be entered for sale if a licensed veterinarian states that the animal is salable and can be slaughtered within 30 days. An animal with drug residue will be cleared with a vet stating that the residue will be eliminated within 30 days. This will be announced at the sale.
- Growth promotional implants or chemicals may not be used for market animals. The Advisory Board will pay for veterinarians testing only for animals in question. Animals testing positive will be eliminated from the sale.
- Entries in this program must be sold at the Market Livestock Auction. All animals will be sold by the pound (including poultry).
- Market Animal Project members can raise up to two of each of the market animals species that will be weighed and identified on the designated dates. If members so choose to raise more than one species, members will attend a meeting held the Monday evening prior to the fair and choose which two species they will be entering in the Market Animal Project (only one entry per species). First and second year members can only sell one animal or one pen of poultry at the fair. Third year members can sell any two species (cannot be two of the same). Third year members must be a minimum of 11 years old as of January 1st of the project year.
- Sale order will be according to the placing of the judge.
- Each participant will raise and care his/her market animal within the practices of good husbandry.
- Weigh-in is on entry day at 6:00 p.m. Youth must be present unless pre-approved by the leaders at the Monday meeting prior to the fair.
- Each participant may have one bid to keep his/her market animal. This bid must be submitted to the auctioneer prior to the auction. They will be required to pay sale expenses if they should take the animal home.
- Buyers will make checks payable to "4-H Market Sale" and after all expenses are paid, a check will be issued to the member in approximately 4 weeks.
- The 4-H Market Livestock Advisory Board will hear grievances and make rulings on these rules. All grievances must be submitted in writing to the Secretary of the Advisory Board as they arise.
- The Advisory Board collectively reserves the right to periodically inspect the Market Animal Project. If need be a phone poll of the majority of the Advisory Board members may be taken, with a minimum of 3 members of the Advisory Board to inspect.**
- Members of the Gogebic County 4-H Market Animal Club must attend scheduled meetings: 6 meetings if raising one species, or 8 meetings if raising two species.** Any member wishing to make-up a meeting must contact the 4-H Market Animal Advisory Board prior to July 1, 2017. In addition, each member must attend 3 organized workbees. Members not meeting active membership requirements will be disqualified from the auction.
- If a member's animal is uncontrollable, the judges, in conjunction with the livestock clerks can eliminate the animal from the show. The animal will automatically take the bottom spot at the auction for that species. The livestock clerk will determine if an animal needs to be confined or tied during the auction.
- Youth will not receive his/her check until they have picked up and delivered buyers pictures and a thank you. 4H staff and/or advisory board members will be calling all/some of the buyers to check that the youth have fulfilled their responsibilities.
- Youth are required to be present during the judging of their market animal in order to be able to sell it at the auction.
- If an animal does not meet project requirements, a sign stating "animal not for sale at auction" and unmet rule number will be posted. **The club asked that these animals not be sold until after the auction.**
- After weigh-in, each member will be allowed to exhibit only 1 animal or 1 pen of poultry of their designated specie(s) in the market animal aisle.
- Only Auctioned livestock will be provided transportation to, a club approved, slaughter house.**

03998	Rhode Island Reds - Cock	04076	Commercial Type Layers - Hen
03999	Rhode Island Reds - Hen	04077	Commercial Type Layers - Cockerel
04000	Rhode Island Reds - Cockerel	04078	Commercial Type Layers - Pullet
04001	Rhode Island Reds - Pullet	04079	Commercial Type Broilers - Cock
04002	Jersey Giants - Cock	04080	Commercial Type Broilers - Hen
04003	Jersey Giants - Hen	04081	Commercial Type Broilers - Cockerel
04004	Jersey Giants - Cockerel	04082	Commercial Type Broilers - Pullet
04005	Jersey Giants - Pullet	04083	Colored Egg Layers - Cock
04006	Any Other American - Cock		Aracaunsa, Ameraucanas
04007	Any Other American - Hen	04084	Colored Egg Layers - Hen
04008	Any Other American - Cockerel		Aracaunsa, Ameraucanas
04009	Any Other American - Pullet	04085	Colored Egg Layers - Cockerel
			Aracaunsa, Ameraucanas
		04086	Colored Egg Layers - Pullet
			Aracaunsa, Ameraucanas

### Section 502 - Asiatic Poultry

**1.00, 0.80, 0.60**

04015	Brahmas - Cock
04016	Brahmas - Hen
04017	Brahmas - Cockerel
04018	Brahmas - Pullet
04019	Cochins - Cock
04020	Cochins - Hen
04021	Cochins - Cockerel
04022	Cochins - Pullet
04023	Langshans - Cock
04024	Langshans - Hen
04025	Langshans - Cockerel
04026	Langshans - Pullet
04027	Any Other Asiatic - Cock
04028	Any Other Asiatic - Hen
04029	Any Other Asiatic - Cockerel
04030	Any Other Asiatic - Pullet

### Section 503 - Mediterranean Poultry

**1.00, 0.80, 0.60**

04035	Leghorns - Cock
04036	Leghorns - Hen
04037	Leghorns - Cockerel
04038	Leghorns - Pullet
04039	Minorcas - Cock
04040	Minorcas - Hen
04041	Minorcas - Cockerel
04042	Minorcas - Pullet
04043	Any Other Mediterranean - Cock
04044	Any Other Mediterranean - Hen
04045	Any Other Mediterranean - Cockerel
04046	Any Other Mediterranean - Pullet

### Section 504 - English Poultry

**1.00, 0.80, 0.60**

04050	Orpingtons - Cock
04051	Orpingtons - Hen
04052	Orpingtons - Cockerel
04053	Orpingtons - Pullet
04054	Cornish - Cock
04055	Cornish - Hen
04056	Cornish - Cockerel
04057	Cornish - Pullet
04058	Any Other English - Cock
04059	Any Other English - Hen
04060	Any Other English - Cockerel
04061	Any Other English - Pullet

### Section 505 - Continental Poultry

**1.00, 0.80, 0.60**

04065	Polish - Cock
04066	Polish - Hen
04067	Polish - Cockerel
04068	Polish - Pullet
04069	Any Other Continental - Cock
04070	Any Other Continental - Hen
04071	Any Other Continental - Cockerel
04072	Any Other Continental - Pullet

### Section 506 - Continental Poultry

**1.00, 0.80, 0.60**

04075	Commercial Type Layers - Cock	04128	Toulouse Goose
-------	-------------------------------	-------	----------------

**2.00, 1.60, 1.20**  
**04087 Hen & Chicks**  
**Section 507 - Bantams Poultry**  
**1.00, 0.80, 0.60**

04090	Leghorn - Cock
04091	Leghorn - Hen
04092	Leghorn - Cockerel
04093	Leghorn - Pullet
04094	Cochin - Cock
04095	Cochin - Hen
04096	Cochin - Cockerel
04097	Cochin - Pullet
04098	Brahmas - Cock
04099	Brahmas - Hen
04100	Brahmas - Cockerel
04101	Brahmas - Pullet
04102	Wyandottes - Cock
04103	Wyandottes - Hen
04104	Wyandottes - Cockerel
04105	Wyandottes - Pullet
04106	Rhode Island Reds - Cock
04107	Rhode Island Reds - Hen
04108	Rhode Island Reds - Cockerel
04109	Rhode Island Reds - Pullet
04110	Any Other Standard Bantam - Cock
04111	Any Other Standard Bantam - Hen
04112	Any Other Standard Bantam - Cockerel
04113	Any Other Standard Bantam - Pullet

### Turkey Rules and Regulations

The 4-H Market Club will make a tour of project member's poultry facility the first week of May to examine and leg band their birds. Turkeys will be wing banded 2 weeks prior to the Fair. Members may band up to 4 turkeys.

Note: It is suggested that birds be a white feathered meat breed.

### Section 508 - Turkeys

**1.00, 0.80, 0.60**

04115	Hen
04116	Tom

### Section 509 - Duck And Geese

**1.20, 0.80, 0.60**

04120	Peking Duck
04121	Rouen Duck
04122	Mallard Duck
04123	Muscovy Duck
04124	Bantam Duck
04125	Duck & Ducklings
04126	All Other Breeds - Ducks

**2.00, 1.60, 1.20**

04127	Pen Of 2 Ducks - Any Breed
-------	----------------------------



04406	Cookies - Molded
04407	Cookies - No-Bake
04408	Cupcakes - Unfrosted
04409	Cupcakes - Decorated
04410	Doughnuts
04411	Muffins
04412	Pie
04413	Any Other Baked Item
04414	Microwave Bars
04415	Microwave Bread
04416	Microwave Cake
04417	Microwave Candy
04418	Microwave Cookies
04419	Microwave Fudge
04420	Microwave - Any Other
04421	Grandma's Recipe **

**\*\*Grandma's Recipe**

RECIPE MUST BE 50 YEARS OLD Remember when you wanted to go to Grandma's house because she always made your favorite pie, cake, yeast bread, sweet rolls, or cookies? Now that pie, cake, or cookie is your recipe. Over the years ingredients change. How many changes did you have to make to duplicate her recipe? Recreate Grandma's recipe; include a copy of her recipe and your revised version. If there is no recipe, you not be eligible to participate. Judging will be based on originality, creativity of adaptability, taste, and presentation. No entries requiring refrigeration accepted.

**Section 205 - Food Preservation**

Canning Must Be In Uncolored Glass Jars With Vacuum lids. Jars Must be Individually Labeled With Product, Date Canned, packing Method Used (Raw Or Hot Pack), Processing Method Used (Water Bath Or Pressure Canner), And Processing Time. Judges May Open Container For Comparison Of Flavor. One Jar Constitutes An Exhibit Entry.

**1.00, 0.80, 0.60**

04422	Applesauce
04423	Jam
04424	Jelly
04425	Fruit
04426	Pickles
04427	Relish
04428	Vegetable
04428	Meat Or Fish
04430	Maple Syrup
04431	Any Other Canned Item

**Section 206 - Best of Show****THESE AWARDS ARE CHOSEN FROM THE ABOVE ENTRIES****\$2.00 Plus Rosette**

04432	Baking
04433	Foods
04434	Canning

**Department 62 - Fine Arts - Youth****Section 106 - Art****1.00, 0.80, 0.60****MUST BE ORIGINAL WORK; KITS NOT ELIGIBLE.**

04435	One Painting - Choice Of Media
04436	One Drawing - Choice Of Media
04437	Painting - Water Color
04438	Drawing - Colored Pencil
04439	Drawing - Pencil
04440	Any Other Media

**Section 107 - Best of Show**  
**THESE AWARDS ARE CHOSEN FROM THE ABOVE ENTRIES****\$2.00 Plus Rosette**

04441	Oil / Acrylic
04442	Watercolor
04443	Ink / Pencil
04444	Any Other Media

**Department 63 - Folk Arts - Youth****Section 104 - Crafts****1.00, 0.80, 0.60****MUST BE ORIGINAL WORK; KITS NOT ELIGIBLE.**

04445	Beadwork - Small
04446	Beadwork - Medium
04447	Beadwork - Large
04448	Birch Bark Craft
04449	Calligraphy
04450	Candlemaking
04451	Ceramics - Small
04452	Ceramics - Medium
04453	Ceramics - Large
04454	Clay
04455	Decoupage
04456	Fabric Craft - Not Sewn
04457	Foil Craft
04458	Fringed Article
04459	Glass Craft
04460	Holiday Decoration - Christmas
04461	Holiday Decoration - Halloween
04462	Holiday Decoration - Easter
04463	Holiday Decoration - Thanksgiving
04464	Holiday Decoration - Any Other
04465	Jewelry - Bracelet
04466	Jewelry - Necklace
04467	Jewelry - Pin
04468	Jewelry - Any Other
04469	Leaded Stained Glass
04470	Leather Craft - Any Article
04471	Lego Set - Kits Allowed
04472	Macrame - Any Article
04473	Mask
04474	Metal Craft
04475	Mosaic
04476	Padded - Any Article
04477	Painted - Tie Die - Fabric Article
04478	Paper Craft - Origami
04479	Paper Craft - Any Other
04480	Paper Mache
04481	Plastic Craft
04482	Pottery
04483	Puppets
04484	Recycled Item - Rug
04485	Recycled Item - Any Other
04486	Stenciling
04487	Weaving - Basket
04488	Weaving - Textile
04489	Woodburning
04490	Wood Carving
04491	Woodwork - Novelty
04492	Wreath
04493	Any Other Craft - Small
04494	Any Other Craft - Medium
04495	Any Other Craft - Large

**Section 105 - Best of Show****THESE AWARDS ARE CHOSEN FROM THE ABOVE ENTRIES****\$2.00 Plus Rosette**

04496	Ceramics / Sculpture
04497	Woodworking
04498	Any Other Craft

# Friday, August 25, 2017

## YOUTH HORSE SHOW

### 10:00 a.m. Start Time

Danish System of judging. Same general rules as Open Horse Show for 4-Day Exhibitors. The show is to start at 10:00 a.m.. Please check at the horse registration area as to the order of the classes. Class order is always subject to change. If the change will affect any exhibitor, they will be notified of the change. Every effort will be made to accommodate all exhibitors; however, the show will need to keep moving ahead. Exhibitors should be advised that if a conflict arises, classes may be missed.

**DEPARTMENT 16****SECTION 401 - Youth Horse Show – Tiny Tot Classes**

4280	Showmanship (under halter), Tiny Tot (adult assistant optional) age 10 & Under
4281	Tiny Tot Lead Line Pleasure, age 8 & Under (adult leader required)
4282	Tiny Tot Lead Line Equitation, age 8 & Under (adult leader required)
4283	Tiny Tot Walk Trot Pleasure, age 10 & Under (no leader allowed)
4284	Tiny Tot Walk Trot Equitation, age 10 & Under (no leader allowed)
4285	Tiny Tot Walk-Trot Lead Line Pole Weaving (3 poles), age 8 & Under (adult leader required)
4286	Tiny Tot Walk-Trot Pole Weaving (3 poles), age 10 & Under (no leader allowed)
4287	Tiny Tot Walk-Trot Wheelbarrow Race, age 10 & Under (leader allowed for Lead-line exhibitors)

**SECTION 402****Youth Classes will not start before noon**

4288	Showmanship (under halter), age 14 through 19
4289	Showmanship (under halter), age 13 & Under
4290	Leadless Showmanship, age 19 & Under (excludes Tiny Tots)
4291	English Pleasure, age 14 through 19
4292	English Pleasure, age 13 & Under
4293	English Equitation, age 14 through 19
4294	English Equitation, age 13 & Under
4295	Open Driving
	**Lunch Break
4296	Open Costumes (includes Tiny Tots)
4297	Walk Trot Pleasure, English or Western, age 19 & Under (excludes Tiny Tots)
4298	Walk Trot Equitation, English or Western, age 19 & Under (excludes Tiny Tots)
4299	Western Pleasure, age 14 through 19
4300	Western Pleasure, age 13 & Under
4301	Western Equitation, age 14 through 19
4302	Western Equitation, age 13 & Under
4303	Open Trail, age 19 & Under

**SECTION 403****Youth Horse Show – Action Games**

4304	Poles, age 14 through 19
4305	Poles, age 13 & Under
4306	Barrels, age 14 through 19
4307	Barrels, age 13 & Under
4308	Plug Race, age 14 through 19
4309	Plug Race, age 13 & Under
4310	Keyhole Race, age 14 through 19
4311	Keyhole Race, age 13 & Under
4312	Bob for Apples, age 14 through 19

**Department 64 - Photography - Youth****Section 105 - Photography****1.00, 0.80, 0.60**

All Projects Must have Been Taken No Later Than The Last Fair Year By The Youth Entering The Exhibit. An Exhibit Will Consist Of 4 Photos Or A Minimum Enlargement Of 5" x 7". Pictures Must Be Framed, Laminated, In A Photo Page, Or mounted On Poster Board.

04500	Animal - Black & White
04501	Animal - Color
04502	Winged - Flying - Black & White
04503	Winged - Flying - Colored
604504	Human Interest - Black & White
04505	Human Interest - Color
04506	Landscape - Black & White
04507	Landscape - Color

04508	Nature - Black & White
04509	Nature - Color
04510	Night - Black & White
04511	Night - Color
04512	Sports And Action - Black & White
04513	Sports And Action - Color
04514	Photo Story - Any Photo
04515	Any 4-H Event Photo
04516	Any Other Photo
04517	Premium Book Cover Design*

\* THE PHOTO MUST DEPICT SOME ASPECT OF THE GOGEBIC COUNTY FAIR AND INCLUDE THE FOLLOWING: A COLOR 35MM PHOTOGRAPH, ENLARGED TO AT LEAST 5" X 7", BUT NO LARGER THAN 8" X 10", ALONG WITH THE UNCUT NEGATIVE OR ORIGINAL DIGITAL PHOTO ON DISK.

**Section 106 - Best of Show**  
**THESE AWARDS ARE CHOSEN FROM**  
**THE ABOVE ENTRIES**

**\$2.00 Plus Rosette**  
 04518 Any Photography - Ruth Kangas Memorial Photography Exhibit

**14.00, 12.00, 10.00**  
 04560 Any Exhibit

**Section 400 - Club Exhibits**  
 Learning Objective: To Encourage Youth To Explore, Investigate, Experience, Document, Or Demonstrate Something Learned During The Project Year.

**14.00, 12.00, 10.00**  
 04565 Club Exhibits  
 04566 Fair Improvements  
 04567 Scarecrow Contest  
 04568 Secretary's Book  
 04569 Treasurer's Book  
 04570 Reporter's Book  
 04571 Personal Record Book

**Section 500 - Special Awards**  
**10.00**

04575 4-H Fair Exhibitor - Expo Building  
 04576 4-H Fair Exhibitor - Horse Barn  
 04577 4-H Fair Exhibitor - Livestock  
 04578 4-H Fair Exhibitor - Poultry

**Department 72 - Educational Projects**  
**Section 103 - Educational Projects**

Learning Objective: To Encourage Youth To Explore, Investigate, Experience, And Document New Events/Occurrences, Through The Studies Of Various sciences. May Be A Display And/Or Poster And/Or Notebook.

**1.00, 0.80, 0.60**  
 04580 Birds  
 04581 Conservation - Natural Resources  
 04582 Fish  
 04583 Shooting Sports  
 04584 Taxidermy  
 04585 Trapping  
 04586 Wildlife  
 04587 Computers  
 04588 Electrical  
 04589 Small Engine  
 04590 Woodworking  
 04591 Aerospace  
 04592 Animals  
 04593 Antiques  
 04594 Community Service  
 04595 Entomology  
 04596 Foods & Nutrition  
 04597 Gardening & Flowers  
 04598 Healthy Lifestyles  
 04599 International Display  
 04600 Personal Improvement  
 04601 Poetry  
 04602 Rocks & Minerals  
 04603 Safety  
 04604 Science  
 04605 Engineering  
 04606 Technology  
 04607 Textile Notebook  
 04608 Any Other

**Section 200 - Record Book**  
**2.40, 1.60, 0.80**

04609 Record Book Livestock  
 04610 Grand Champion Record Book  
 04611 Reserve Champion Record Book

**Department 67 - Floriculture - Youth**  
**Section 102 - Flowers**  
**1.00, 0.80, 0.60**

04520 Home Garden Annual Specimens  
 04521 Home Garden Diff. Ann/Per.  
 04522 Home Garden Collection  
 04523 Home Garden - Self-Det. Project  
 04524 Wildflowers - Beginners  
 04525 Wildflowers - Self-Det. Project  
 04526 Wildflowers - Arrangement

**Department 68 - Horticulture - Youth**  
**Section 101 - Fruits & Vegetables**

All Exhibits Must Consist Of Garden Produce Or Fruit Raised By The Exhibitor. Vegetables That Will Quickly Wilt, Such As Chard Or lettuce, Show Not Be Shown, Unless Packed In moss Or Some Other Moisture Retaining Material. Tops Must Be Trimmed Off About Two inches from The Crown of Suck Vegetables As Carrots, Beets, And Rutabagas. Containers Will be Furnished.

**1.40, 1.20, 1.00**  
 04530 Home Garden - At Least 6, Not More Than 12 Kinds, Vegetables

**1.00, 0.80, 0.60**  
 04531 Field Crop - Grain  
 04532 Forage Sheaves  
 04533 Fruit - Apples  
 04534 Fruit - Small Fruits  
 04535 Fruit - Berries  
 04536 Herbs  
 04537 Beans, 10  
 04538 Beets, 6  
 04539 Cabbage, 2 heads  
 04540 Carrots, 6  
 04541 Cauliflower, 1 head  
 04542 Cucumbers, 5  
 04543 Lettuce, 2 heads  
 04544 Onions, 5  
 04545 Peas, 10  
 04546 Peppers, 3  
 04547 Potatoes, 6  
 04548 Pumpkins, 1  
 04549 Radishes, 6  
 04550 Rutabagas, 3  
 04551 Squash, 2  
 04552 Sweet Corn, 5  
 04553 Tomatoes, 5  
 04554 Turnips, 3  
 04555 Any Other Vegetables

**Department 71 - Youth Organizations**  
**Section 101 - All Schools**

Open To All Gogebic County Schools. Exhibit Must Be The Work Of Students Between Kindergarten and 8th Grade. Adults May Assist in Setting Up the Exhibits. Pre Danish System Of Judging. Learning Objective: To Demonstrate A Phase Of Learning Students Have Achieved During The Past School Year Within The Educational Theme Expressed In The Exhibit.

**Section 312 - Hippology**  
**2.00, 1.60, 1.20**

Learning Objective: To Demonstrate Knowledge Of Livestock Through A Written Test Covering Any/All Aspects Of The Industry.

04615 Hippology - 13-19  
 04616 Hippology - 12 & Under

**Section 600 - Market Animal Auction**  
**3.60, 2.80, 2.00**

04620 Grand Champion Record Book - Rosette Only  
 04621 Reserve Champion Record Book - Rosette Only

**Department 73 - Youth Demonstrations**

Grand Champion showmanship Winners From Dairy, Beef, Horse, Hog, Sheep, Goat, And Poultry Compete For Title Of Master Showman. Each Exhibitor Will Show Each Animal in The Class.

**Section 309 - Youth Demonstrations**  
**MASTER SHOWMANSHIP CLASS**  
**WILL BE AT 5:30 P.M. ON FRIDAY,**  
**WEATHER PERMITTING.**

04625 Master Showman - 8.00 Plus Rosette & Traveling Trophy  
 04626 Reserve Showman - 4.00 Plus Rosette

**Section 310 - Livestock Demonstrations**

Learning Objective: To Demonstrate Techniques Learned in Showing And Handling Livestock.

**2.00**  
 04627 Small Animal Demo - Single  
 04628 Small Animal Demo - Team

**Section 517 - Animal Pen Decorating**  
**1.20, 0.80, 0.40**

04632 Animal Pen Decorating

**Department 93 - Exceptional Persons**  
 An Exceptional Person Is Defined As Developmentally Disabled. Any Three Items May Be Entered. Danish System Of Judging.

**Section 101 - Ages 19 & Under**  
**1.00, 0.80, 0.60**

04650 Item A  
 04651 Item B  
 04652 Item C

**Section 102 - Ages 20 & Over**  
**1.00, 0.80, 0.60**

04653 Item A  
 04654 Item B  
 04655 Item C

**GOGEBIC COUNTY FAIR**  
**COMPLAINT PROCEDURE**

Any exhibitor may submit a written complaint to the Gogebic County Fair Board.

The written complaint must be presented at the next regular meeting scheduled board meeting following the fair.

Any individual filing a complaint must include payment of a \$100.00 fee to the Gogebic County Fair. Payment will be refunded in full only if the complaint is found to be valid.

The fair board will issue their decision within 10 days from the regularly scheduled board meeting following the fair.

If the subsequent decision of the board is unsatisfactory to the complainant, they may appeal within 45 days of the initial complaint to:

Michigan Department of Agriculture, Fairs, Exhibitions and Racing Division, P.O. Box 30017, Lansing MI 48909.

The Michigan Department of Agriculture will have 60 days to investigate the appeal and issue a report on the findings.

Complaints may not be made regarding judging results.

**Enter your best work in the fair**

Purple rosettes may be awarded to grand champions in the following adult categories:

**Outstanding works of art**  
 Drawing, oil painting, watercolor painting, acrylic painting, mixed media painting, photography – black and white, photography – color, sculpture, ceramics, craft, and antique.

**Floriculture**  
 Cut flowers-annuals, cut flowers-perennials, gladiolus, roses, African violets, potted plant, and special arrangements.

**Horticulture**  
 Vegetable basket, root vegetable, green leafy vegetable, vine vegetable fruit, forage-grain sheaves.

**Baking**  
 Yeast bread or rolls, cake, pie.

**Youth Department**  
 Youth may also receive purple rosettes in the following categories: Foods, baking, sewing, crafts, science and photography.

**REMINDER**

**For safety reasons, bicycles, skateboards, rollerskates, roller blades, dogs and unauthorized motorized vehicles are NOT PERMITTED on the fairgrounds during the four days of the fair.**

**Thanks for your cooperation!**  
**– The Fair Board**

**The Gogebic County Fair reserves the right to pro-rate premiums if fair receipts are insufficient to pay expenses.**

# FREE GRANDSTAND SHOWS

**FRIDAY NIGHT  
IN THE GRANDSTAND**

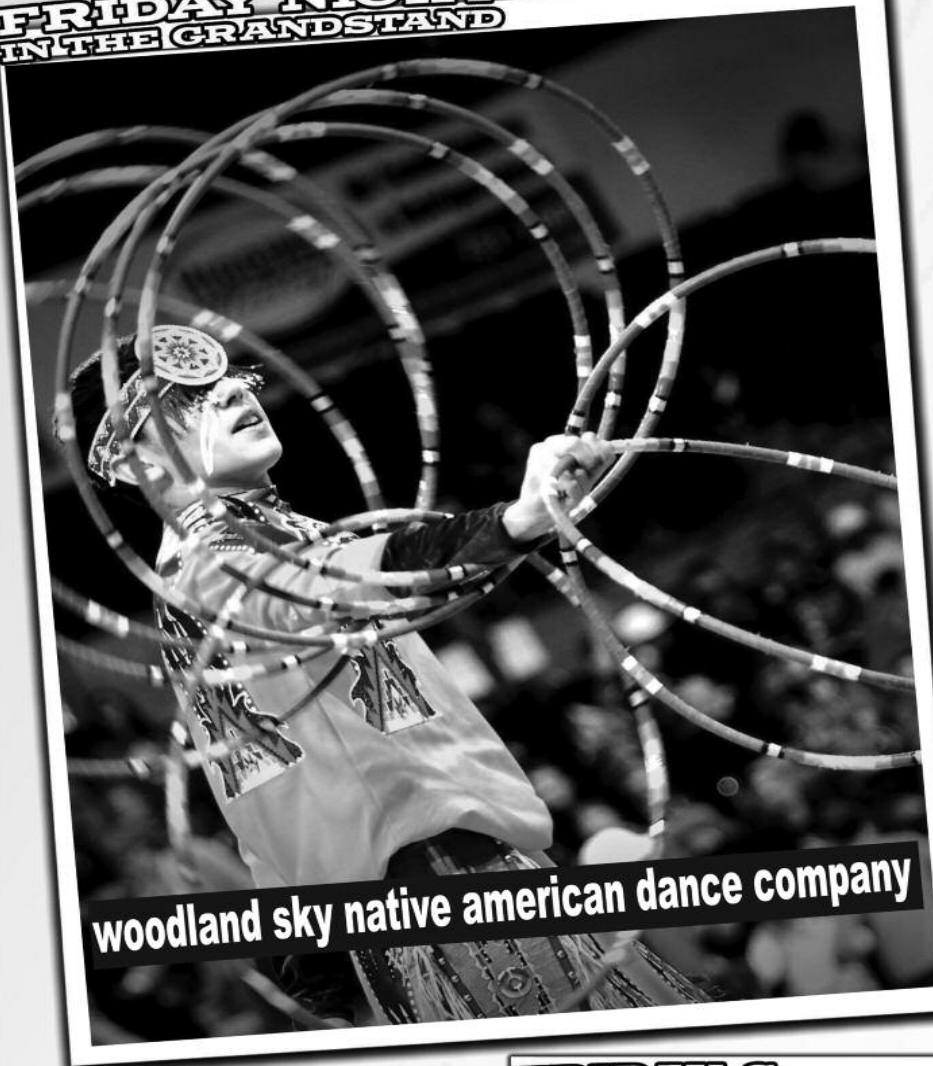

**woodland sky native american dance company**

**SATURDAY NIGHT  
IN THE GRANDSTAND**



Sponsored by SuperOne Foods

**THURSDAY**



**MARTY'S GOLDENAIRES**

**FRIDAY &  
SATURDAY**



**2 DAYS OF  
HARNESS  
RACING**



**Link RV**  
Will be at  
the Fair  
with at  
least 10  
RVs on site

**SUNDAY**

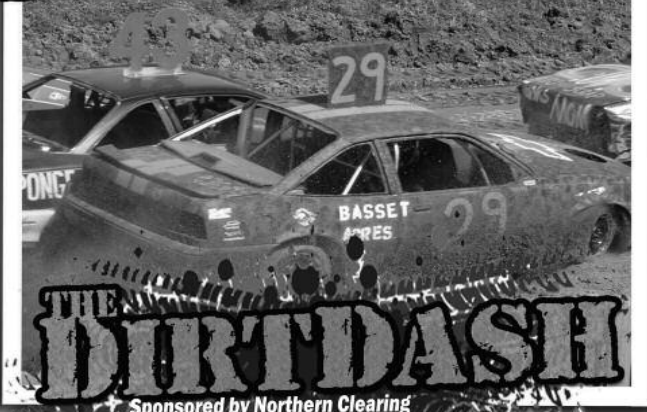

**THE BIRN DASH**  
Sponsored by Northern Clearing

# FREE CARNIVAL RIDES ALL FOUR DAYS WITH SPECTRUM ENTERTAINMENT

**SATURDAY**



**1ST EVER  
CORN HOLE  
TOURNAMENT**



**The Youth Challenge**  
Sponsored by  
Brookside Insurance  
Auto Owners Insurance



**4H Market  
Livestock  
Auction**



**7th Annual  
Pie Auction**



**The Pedal Tractor Pull**  
Sponsored by The Gribble Family

**CELEBRATING 96 YEARS**  
**GOGEBIC COUNTY FAIR**  
US 2 - IRONWOOD, MI

August 24th-27th, 2017 • [www.gogebiccounyfair.com](http://www.gogebiccounyfair.com)

**\$10 / \$12 / \$12 / \$12**  
THURSDAY    FRIDAY    SATURDAY    SUNDAY  
OR GET YOUR SEASON PASS FOR \$60.00 PER PERSON  
PAID GATE ADMISSION INCLUDES FREE RIDES AND FREE GRANDSTAND SHOWS



Sponsored by Ahelman Clothing & Footwear  
**Annual Antique Tractor Show  
and Tractor Parade**



**Visit us at the fair!**

**GOGEBIC**  
COMMUNITY COLLEGE

Fall classes begin August 28

- ✓ More than 50 academic programs
- ✓ Intercollegiate athletics

Apply online at [gogebic.edu](http://gogebic.edu)

[gogebic.edu](http://gogebic.edu) | 906-307-1207

# CHIEF OIL DISTRIBUTING

## Fuel Oil & Gasoline

**STAMPED - METERED DELIVERY • AUTOMATIC KEEP FULL**

bp MARATHON VP Racing Fuels CLARK

**SERVING:**

- Wakefield • Ironwood • Bessemer • Hurley

**HOURS: 8 a.m.-5 p.m. Monday - Friday**

**100 E. Aurora, Ironwood, MI 932-5212**



# Huntington

Welcome.™

100 South Suffolk St.  
Ironwood, MI 49938

906-932-4006  
[www.huntington.com](http://www.huntington.com)

EQUAL HOUSING LENDER

FDIC

# PERTTULAS AUTO REPAIR CENTER INC

Certified Master Mechanic # M159315 Bruce Perttula  
- NOW OFFERING WHEEL ALIGNMENTS -

- Engine & Transmission Replacement Specialists
- Expert Installation
- Also Featuring Amsoil Products - 2 Cycle & Engine Oils



**FREE ESTIMATES**  
Open: Mon-Fri 8-5  
200 Harrison St. Wakefield, MI  
• 1 Block Off Of US 2 In Wakefield  
• Behind the Holiday Store

- Major Engine Overhaul Or Replacement
- Brakes, Shocks, Struts, Coil Springs
- Electrical Diagnostic Testing
- Full Line Of Interstate Batteries
- Starters • Alternators
- Major Transmission Replacement
- Complete Front End & Suspension Work
- Fuel Injector Cleaning & Servicing
- Tune Ups - Snap On Scan System

VISA MasterCard DISCOVER NOVUS

**906 229-5002**



# STEIGER'S

E. U.S. Hwy. 2  
Bessemer, MI  
(906) 667-0201

**ACE Hardware**

CRAFTSMAN UPS Shipping Outlet

**Lumber - Lawn/Garden  
Paint - Plumbing  
Electrical - Tools**

**HOURS: Monday-Friday 7:30am-5:00pm;  
Saturday 8:00am-3pm; Sunday Closed**

# GOGEBIC COUNTY TRANSIT

**SEE YOU AT THE FAIR**

**GO WITH US...  
On The "Little Blue Bus"**

Safe - Efficient - Economical



**GO BLUE TO SAVE GREEN!  
(906)932-2523**



# MUKAVITZ

EST. 1969

Heating Cooling  
Ironwood, MI (906) 932-1770

Carrier

turn to the experts

**Specializing in**  
Boilers • Furnaces • Air Conditioning  
Refrigeration • Custom Sheet Metal  
Water Heaters • Sales • Service • Installation

**Residential & Commercial/Licensed & Insured**

45+ Years Experience

VISA MasterCard DISCOVER NOVUS

24 Hour Service

# OFSTAD Sales and Service

Lawn Mowers, Chainsaws, Tillers,  
Trimmers, Walk-Behinds & Accessories

**WE SERVICE WHAT WE SELL & ALL OTHER MAKES**

Husqvarna Lawn Products

13802 N. St. Hwy. 169,  
Gurney, WI 54559  
**715-893-2495**

Two locations

5530 W Hwy. 2,  
Hurley, WI 54534  
**715-561-5601**





**Mike LaFontaine** - Owner & CEO  
MSL@northlandlawnsportinc.com

63750 US Hwy. 63  
Mason, WI 54856  
(715) 746-2323

14 US Hwy. 41 East  
Negaunee, MI 59866  
(906) 401-0708

50868 Bootjack Road  
Lake Linden, MI 49945  
(906) 296-1288



# SUNDAY LAKE SUPERMARKET

East U.S. 2, Wakefield • 906-224-9491

**FINE SELECTION OF:  
FRESH MEAT GROCERIES PRODUCE**

**Have a great time at the fair!**



1000 Yale Avenue  
Bessemer, Michigan  
**906-667-0277**

*Enjoy the Gogebic County Fair*



The LARGEST selection of Firearms in Gogebic County, MI

212 E. Aurora St., Ironwood, MI • 906-364-7242  
Greshamfirearms.com



## RIGON'S BAKERY

110 S. Suffolk St.  
Downtown Ironwood  
**906-932-3810**

Hours:  
Mon.-Fri. 7am-5pm  
Saturday 7am-3pm

*Have Fun  
at the Fair!*



**Have a great time at the  
96th Gogebic County Fair!**



Proven results. No excuses.

ENGINEERING • TOOLING • MOLDING

999 Production Drive  
Wakefield, Michigan 49968  
www.extremetool.com • (906) 229-9100



## HITT'S FINE FURNITURE

**"The Furniture You Want...The Way You Want It."**

Complete Finished or Unfinished, Bedroom Sets, Dining Room  
& Kitchen Sets, Living Room Sets & Recliners -  
Everything You Need To Make Your House A Home.

128 E. Aurora St., Ironwood, MI  
**906-932-4400**

504 Main St., West, Downtown Ashland  
**715-682-8900**

www.hittsfinefurniture.net

Low Prices. Better Choices.



**Fresh Bakery, Deli, Meat, Dairy/Frozen  
Full Liquor • Beer • Wine Department**

**6:00 a.m. - 10:00 p.m.**

**IRONWOOD, MI**  
1480 E. Cloverland Dr., Ironwood, MI 49938  
**906-932-0620**



# SMALL STAGE ENTERTAINMENT

## Big D & Friends sings Friday

We are excited to bring the sounds of Big D and Friends to the small stage during Senior Day at this year's 2017 Gogebic County Fair.

Join us for their inspirational music on Friday August 25, 2017 from 2-4pm.



## Tom Katalin performs Saturday

Tom is one very talented entertainer that loves to have fun with the crowd! With a large variety of Country, Rock and more...Tom will have you singing along and before you know it your feet will be tapping! On Saturday he performs at 2:00pm.



## Mike Magee performs Friday



Mike Magee has been writing and performing music in bands and solo for many years throughout Central and Northern Wisconsin. Along with many originals, he performs many covers with his own personal tweaks. Mike is a harness racer who has been attending our fair for several years and now he will also perform on our small stage on Friday August 25 from 5-7pm. This is a talented artist you will not want to miss.

## Lake Effect plays Friday

Lake Effect Band is a three piece power trio with a big sound. Their music and stage show are dedicated

to Classic and Southern Rock, such as Merle Haggard, Bob Segar, ZZ Top, Steve Miller, The Doors, and Lynard Skynyrd. Lake Effect offers a broad appeal to all audiences. They have played the outdoor Bessemer Fourth of July party and various clubs in the local area. They will perform on Friday August 25 from 8-11pm on the Small Stage! Don't miss your chance to dance the night away.



Sponsored by the Friends of the Fair



**REBATES UP TO \$2,000 FINANCING AS LOW AS 2.99% FOR 36 MONTHS**

## Cloverland Motorsports INC

**Gary Kuklinski**

**300 E. Cloverland Drive**

**Ironwood, MI 49938**

**906-932-1202 or 800-932-1202**

**www.cloverlandmotorsports.com**

VISIT [POLARIS.COM](http://POLARIS.COM) FOR MORE OFFERS



Restrictions: Offers vary by model. Valid on select 2013-2017 new and unregistered models purchased between 7/1/17-7/25/17. See your authorized dealer for complete details. Rates as low as 2.99% APR for 36 months. Examples of monthly payments required over a 36-month term at a 2.99% APR rate: \$29.08 per \$1,000 financed, and at an 8.99% APR rate: \$30.87 per \$1,000 financed. An example of a monthly payment with \$0 down, no rebate, an APR of 2.99% APR for 36 months at a MSRP of \$9,999.00 is \$290.74, total cost of borrowing of \$467.60 with a total obligation of \$10,466.60. Down payment may be required. Other financing offers may be available. See your local dealer for details. Minimum Amount Financed \$1,500; Maximum Amount Financed \$50,000. Other qualifications and restrictions may apply. Financing promotions void where prohibited. Tax, title, license, and registration are separate and may not be financed. Promotion may be modified or discontinued without notice at any time in Polaris' sole discretion.

Warning: Polaris' off-road vehicles can be hazardous to operate and are not intended for on-road use. Driver must be at least 16 years old with a valid driver's license to operate. Passengers, if permitted, must be at least 12 years old. All riders should always wear helmets, eye protection, and protective clothing. Always use seat belts and roll-over protection. Never engage in stunt driving, and avoid excessive speeds and sharp turns. Riding and alcohol/drugs don't mix. All riders should take a safety training course. Call 800-942-3704 for additional information. Check local laws before riding on trails. ©2017 Polaris Industries Inc.

# BINZ BROS.

## WELL DRILLING & PUMP SERVICE

Local Well-Drilling Contractor  
Serving Northern Wisconsin and Michigan's Upper Peninsula  
Drilling Since 1950

- Steel or PVC Cased Wells • Hydro-frac Hard Rock Wells
- Water Treatment Systems
- New Pump Installations and Reports



**6400 Odanah Road, Hurley, WI 54534**  
**Shop: 715-561-5590**  
**Home: 715-561-4429 • Fax: 715-561-5451**

*Have Fun & Enjoy the Gogebic County Fair!*



## C&M OIL Mobil U.S. 2 SERVICE CENTER

[www.cmoilco.com](http://www.cmoilco.com)

**BESSEMER 667-0222      932-0700 IRONWOOD**  
**TOLL FREE 1-800-272-8431**



### NORTHWOODS RENTAL & SPORT CENTER

**Terrific Deals on New and Used Snowmobiles and all the gear you need!**



Hwy. 51, Hurley, Wisconsin  
**715-561-5221**  
[www.northwoodsarcticcat.com](http://www.northwoodsarcticcat.com)



### Larry's Lucky Strikes Sports Bar & Grill Bowling Center

- Youth Bowling
- Learn How to Bowl
- League Bowling - for the Fun or the Serious Bowler

**906-932-4132**  
[www.larrysluckystrikes.com](http://www.larrysluckystrikes.com)

*Enjoy the Gogebic County Fair*



**Handsome Prints**

(906) 932-1414  
 505 E. McLeod Ave., Ironwood, MI 49938

## To us, it's more than just an investment.



**Joseph C Lemke, AAMS®, CRPC®**  
 Financial Advisor

629 W Cloverland Dr Suite 8  
 Ironwood, MI 49938  
 906-932-4866  
[www.edwardjones.com](http://www.edwardjones.com)

**Edward Jones®**  
 MAKING SENSE OF INVESTING      Member SIPC

*Enjoy the Gogebic County Fair!*



**Black River VALLEY PUB**

**TAKE OUTS AVAILABLE**  
**FREE WIFI**

**906-364-7477**  
**TUES.-FRI. 4pm-11pm**  
**SAT. & SUN. 11am-close**

N11582 Black River Road,  
 Bessemer, MI





# GOGEBIC RANGE BANK

[www.gogebicrangebank.com](http://www.gogebicrangebank.com)

**BIG ENOUGH TO COMPETE....**  
**SMALL ENOUGH TO CARE**





<b>Ironwood</b> 906.932.7646	<b>Bessemer</b> 906.663.4520	<b>Ewen</b> 906.988.2821	<b>Bergland</b> 906.575.1083
---------------------------------	---------------------------------	-----------------------------	---------------------------------



## GOGEBIC COUNTY FEDERAL CREDIT UNION



*Where people are worth more than money!*



**LOBBY HOURS: Mon.-Tues.-Wed. 8am-4pm, Thurs.-Fri. 9am-5pm**  
**DRIVE UP: Mon.-Tues.-Wed. 8am-4pm, Thurs.-Fri. 8am-5pm**  
**Sat. 9am-12 noon Lobby & Drive Up**

600 W. Lead St., Bessemer, MI 49911 • Phone 906-663-4011

## *Spectrum Carnival brings some new rides to the midway*

The Spectrum Entertainment Carnival will be returning with many of the rides everyone loves. The Ferris Wheel, The Tilt-A-Whirl, Merry Go Round, Zipper, The Force 10, The Groovy Bus, Mini Rockin' Tug and Pirate Ship were added last year & were great crowd pleasers. New rides include Gee Wizz, Hustler, Sizzler and Bumper Cars. Spectrum owner Dan Barbacovi commented. "With our line-up of rides this year, there is something for everyone!"

Also traveling with some of the best fair food out there, featuring Corn Dogs, Funnel Cakes, Fresh Cut Fries, Cotton Candy, Deep Fried Oreos and Deep Fried Snicker Bars....you just can't go wrong.. especially when the Carnival rides are FREE with your daily paid gate admission.



## *Gogebic County Fair Honors Area Seniors*

Friday of the Gogebic County Fair has been declared "Senior Day"! Senior citizens age 62 or older from Ironwood, Hurley, Bessemer and Wakefield get into the fair for free from 9 a.m. to 5 p.m. These Senior Citizens can call Twin City Cab at 906-932-0711 to request a free cab to and from the fairgrounds. These rides are sponsored by Spectrum Entertainment.

With Free admission and a Free Ride, you can enjoy: special entertainment such as Harness Racing, Big D and the Tamster Trio – An Acapella Trio singing Traditional and Contemporary Christian Music. Watch the schedule for exact times. Check out entries in the Expo Building and livestock barns then enjoy the acts on the small stage.

Sponsored by Aspirus.



## *4-H Exhibitor of the Year*

The family of V. Melvin Johnson will again sponsor the 4-H Fair Exhibitor of the Year awards for 2017. Four trophies will be awarded in the following departments:

4-H Fair Exhibitor of the Year-Expo Building Youth Department

4-H Fair Exhibitor of the Year-Livestock Youth Department

4-H Fair Exhibitor of the Year-Horse Youth Department

4-H Fair Exhibitor of the Year-Poultry/Rabbit Youth Department

Youth competing for these awards must have reached the age of nine as of January 1, 2017 and be registered members of the 2016-2017 4-H program.

Only 4-Hers active for at least a year and have attended at least 5-% of scheduled meetings of that year for the club which they are a member of be eligible for 4-Her of the year award. Youth must be pre-registered in each department they wish to be considered for an award.

All clerks will have this class in their books and youth must tell the clerk they wish to be considered for these awards in order for the clerks to tally the points after judging. All classes the department clerks have in their books will count towards the award with the one exception being "stall decorating." Youth must choose only one department in which they wish to register for their decorated stall.

The point system for the awards will be as follows: Grand – Seven points; Reserve – Five points; 1<sup>st</sup> –

### **2017 VEHICLE PASS POLICY**

Non-transferable vehicle passes will be available as follows:

**One pass per fair employee**

**One pass per vendor/booth**

**One pass per cattle/horse exhibitor family – Cost \$5.00**

Total number of passes will be limited and are available for purchase only with a purchase of a season pass.

Fairgoers with a state disabled license plate or hangtag will be allowed to park inside the grounds and do not need to obtain a separate vehicle pass. The fair board requests handicapped visitors, please use the East gate on Superior Street. There are no handicapped parking areas at the West Gate. Vehicles with handicap tags may enter the grounds and the riders inside the vehicle will still need to pay the gate admission.

This arrangement will lessen vehicle traffic on the fairgrounds and will help to promote safety for all fairgoers while providing necessary convenience.

### *Calling All Craft and Personal Vendors!*

The Gogebic County Fair is excited to have you join us at the 1st annual Craft and Vendor Fair, to be held during the 2017 Gogebic County Fair, August 24-27, 2017. Spaces (8'x8') will be set up in the back of the Multi-Purpose Building – across from the Family Fun Zone. Vendors and crafters must comply with existing vendor rules and regulations. For more information on vendor spots please refer to the Fair website: [gogebiccounty-fair.com](http://gogebiccounty-fair.com) (click on the window: Be A Vendor at the Fair).

All vendors and crafters must have transported and set up all items by 12noon each day. If you plan on leaving items on display for the following day you must either be present to watch items or remove them each night as the Multi-Purpose Building will be open to the public until 10:00p.m. Gogebic County Fair will not be responsible for damaged or stolen items.

Cost of the event is:

\* 3 day site is \$75.00 and includes one(1) Season pass

\* 1 day site is \$25.00 plus the cost of daily admission

For more information or to get a contract please contact the Fair Office at 906-663-4045 ext.620

### 96<sup>TH</sup>



## **GOGEBIC COUNTY FAIR**

IRONWOOD, MICHIGAN

Three points; 2<sup>nd</sup> – Two points; and 3<sup>rd</sup> – One point. The awards will be given out on Sunday at the 4-H Award Show. Which can be found on the schedule of events.

# SCHEDULE OF EVENTS 2017

## THURSDAY, AUGUST 24, 2017 - Entry Day -

- 8am - 6pm Entries in LIVESTOCK DEPT. ONLY
- 10am - 8pm Entries in ALL OTHER DEPTS.
- 3:00pm Spectrum Entertainment Opens Midway  
*All Rides are FREE (w/ paid gate wristband)*
- 4:30pm **IN THE GRANDSTAND THE YOUTH CHALLENGE**  
*Teams compete to raise money for their group  
Sponsored by Brookside Insurance & Auto Owners*
- 4:45pm **FLAG RAISING CEREMONY**  
*Located near the Expo Building  
Combined Color Guards from the area  
Veteran Organization*
- 6:00pm **IN THE CATTLE PAVILION**  
Weigh In of Market Animals
- 7:00pm **GRANDSTAND SHOW**  
MARTY'S GOLDENAIRES

4:00pm **IN THE GRANDSTAND**  
WOODLAND SKY NATIVE  
AMERICAN DANCE COMPANY

5:00pm **SPECTRUM CLOSES RIDES**  
ONLY FOR ONE HOUR

5:00pm **ON THE SMALL STAGE**  
MIKE MAGEE

5-7:00pm **IN THE GRANDSTAND**  
WOODLAND SKY NATIVE  
AMERICAN DANCE COMPANY  
MEET N GREET

7:00pm **IN THE GRANDSTAND**  
WOODLAND SKY NATIVE  
AMERICAN DANCE COMPANY

8:00pm **ON THE SMALL STAGE**  
LAKE EFFECT BAND  
*Sponsored by Friends of the Fair*

5:00pm **SPECTRUM CLOSES RIDES**  
ONLY FOR ONE HOUR

5:30pm **4H MARKET LIVESTOCK AUCTION**  
*Located in the Cattle Ring  
Raised by Hindquarters 4-H Club Members*

7:30pm **IN THE GRANDSTAND**  
KEVIN CHALFANT'S  
JOURNEY EXPERIENCE  
*A Tribute to Journey  
Sponsoring by SuperOne Foods*

## SUNDAY, AUGUST 27, 2017 - 4H Day -

9:00am **IN THE HORSE ARENA**  
ACTION GAMES  
*"Don't miss out on the fun!"*

12 - 4pm **ANNUAL ANTIQUE TRACTOR SHOW**  
*Check out the antique tractors and more!  
Located at the East end of the Expo Building  
Sponsored by Abelman Clothing & Footwear*

12 noon **Spectrum Entertainment Opens Midway**  
*All Rides are FREE (with paid wristband)*

1:00 pm **ON THE GROUNDS**  
ANNUAL PEDAL TRACTOR PULL  
*Located near the Stock Pavilion  
Sponsored by the Gribble Family*

2:00pm **ON THE SMALL STAGE**  
7th ANNUAL PIE AUCTION  
*Come on up and bid on some pies!  
(If it rains, it moves to the Multi-Purpose bldg.)*

1:30pm **IN THE GRANDSTAND**  
4-H AWARD SHOW  
*The kids of the 4-H receive their  
awards for all their work.*

3:00pm **ON THE GROUNDS**  
VINTAGE TRACTOR PARADE  
*Tractors from the Vintage Farm Show  
take a lap through the fairgrounds*

3:00pm **IN THE GRANDSTAND**  
DIRT DASH  
*DON'T MISS THE EXCITING RACING ACTION!  
Sponsored by Northern Clearing*

8:00 pm **ENTRIES RELEASED**

10:00 pm **CLOSE OF THE FAIR**

## FRIDAY, AUGUST 25, 2017 - Judging Day, Senior Citizen Day -

- 8:00am Judging in the CATTLE DEPT.
- 9:00am Judging in YOUTH - ALL OTHER DEPTS.
- 9am - 5pm **SENIOR CITIZEN DAY**  
Gogebic, Iron and Ontonagon Counties  
Ages 62 and over get gate admission FREE!  
*Sponsored by Aspirus Grand View and Spectrum Entertainment*
- 10:00am **IN THE HORSE ARENA**  
TINY TOT CLASSES  
*- Judging begins*
- 12:00 noon **IN THE HORSE ARENA**  
YOUTH CLASS HORSE SHOW  
*- Judging Begins*
- 12:00 noon **Spectrum Entertainment Opens Midway**  
*All Rides are FREE (w/ paid wristband)*
- 1:00pm **GRANDSTAND ENTERTAINMENT**  
HARNESS RACING  
*The Tradition continues with the event  
that started it all!*
- 2:00pm **ON THE SMALL STAGE**  
BIG D & FRIENDS  
*Acappella trio singing songs of Praise*

## SATURDAY, AUGUST 26, 2017 - Family Day -

8am-4pm **BBQ COOK OFF SET UP**  
Judging at 4pm

9:00am **IN THE HORSE ARENA**  
OPEN HORSE SHOW  
*Judging - Horse ALL  
Sponsored by Stoffel's Country Store*

12 noon **Spectrum Entertainment Opens Midway**  
*All Rides are FREE (w/ paid gate wristband)*

12:30pm **GRANDSTAND ENTERTAINMENT**  
HARNESS RACING  
*The Tradition continues with the  
event that started it all!*

1:00pm **1ST EVER**  
CORNHOLE TOURNAMENT

2:00pm **ON THE SMALL STAGE**  
TOM KATALIN

3:00pm **HARNESS DRIVERS MEET & GREET**  
*Located between Race Horse Barns 1 & 2*

4:00pm **JUDGING FOR THE**  
BBQ COOK OFF

4:30-5:30pm **MUSIC BY JIM FAVERO**