



# Ensemble Information/Repair Form

Name of the Organization: \_\_\_\_\_

To maintain current MTrack records, please provide requested information below:  
Please Indicate One: Inventory Stock/Front Line/Back Up Gear/Training Gear

Serial #s: \_\_\_\_\_ Mfg. Dates: \_\_\_\_\_

If Issued: First Name \_\_\_\_\_ M.I. \_\_\_\_\_

Last Name \_\_\_\_\_ ID #: \_\_\_\_\_

At Station: \_\_\_\_\_ Station Phone #: \_\_\_\_\_

Alt. Phone: \_\_\_\_\_ Station Contact: \_\_\_\_\_

Station Address: \_\_\_\_\_

Repair Authorized by: \_\_\_\_\_ Date: \_\_\_\_\_

## CHECK ALL THAT APPLY

Heavy Soil

Tar Removal

Bio Decontamination - Bagged separately in red bio bag

Has Been Cleaned Prior to Shipment (OSHA requires that elements are cleaned before being handled by our staff. We reserve the right to clean the elements, at customers expense, that do not meet NFPA 1851 and OSHA 29 CFR 1910).

Advance Cleaning & Decontamination per NFPA1851

Advance Inspection & Repair as Needed per NFPA1851

Gloves Advance Cleaning

Hood Advance Cleaning

Repair Only as Specified Below

Estimate and Approval Required for Repair

Helmet Inspection/Cleaning

Boot Inspection/Cleaning

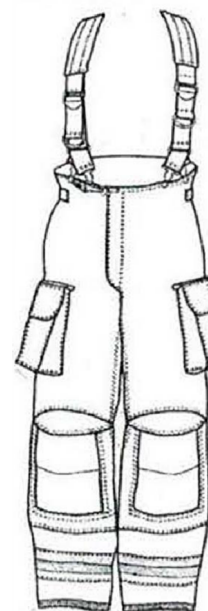

## Instructions:

Fax #: 702-430-2657

Phone #: 855-PPE-1851