

FIELD WORK: 8/7, 8/11, 8/14, 8/15, 8/16, 8/17, 8/18, 8/19, 8/20, 8/21, 8/22, 8/23, 8/24, 8/25, 8/26, 8/27, 8/28, 8/29, 8/30, 8/31, 9/1, 9/2, 9/3, 9/4, 9/5, 9/6, 9/7, 9/8, 9/9, 9/10, 9/11, 9/12, 9/13, 9/14, 9/15, 9/16, 9/17, 9/18, 9/19, 9/20, 9/21, 9/22, 9/23, 9/24, 9/25, 9/26, 9/27, 9/28, 9/29, 9/30, 10/1, 10/2, 10/3, 10/4, 10/5, 10/6, 10/7, 10/8, 10/9, 10/10, 10/11, 10/12, 10/13, 10/14, 10/15, 10/16, 10/17, 10/18, 10/19, 10/20, 10/21, 10/22, 10/23, 10/24, 10/25, 10/26, 10/27, 10/28, 10/29, 10/30, 10/31, 11/1, 11/2, 11/3, 11/4, 11/5, 11/6, 11/7, 11/8, 11/9, 11/10, 11/11, 11/12, 11/13, 11/14, 11/15, 11/16, 11/17, 11/18, 11/19, 11/20, 11/21, 11/22, 11/23, 11/24, 11/25, 11/26, 11/27, 11/28, 11/29, 11/30, 12/1, 12/2, 12/3, 12/4, 12/5, 12/6, 12/7, 12/8, 12/9, 12/10, 12/11, 12/12, 12/13, 12/14, 12/15, 12/16, 12/17, 12/18, 12/19, 12/20, 12/21, 12/22, 12/23, 12/24, 12/25, 12/26, 12/27, 12/28, 12/29, 12/30, 12/31

TAX PARCELS:  
 OGDON 0444  
 0362 044

OWNER(S) CERTIFICATE  
 I HEREBY CERTIFY THAT I AM THE OWNER(S) OF THE PROPERTY DESCRIBED HEREIN, WHICH PROPERTY IS LOCATED WITHIN THE JURISDICTION OF CHEROKEE COUNTY, GEORGIA.

PLANNING AND ZONING REVIEW PLAN FOR COMPLIANCE WITH CHEROKEE COUNTY REQUIREMENTS FOR SUBMITTING A PLANNING AND ZONING REVIEW TO THE BOARD OF PLANNING AND ZONING IN THE JURISDICTION OF CHEROKEE COUNTY, GEORGIA.

PLANNING DEPARTMENT SIGNATURE DATE

CURVE DATA

LEO TAYLOR LN. R/W TRAVERSE

CENTERLINE OF OLD ROADSIDE TRAVERSE

NOTES

LEGEND

THIS MAP OR PLAN HAS BEEN CALCULATED AND CHECKED AND IS FOUND TO BE ACCURATE WITHIN ONE (1) FOOT IN 2000.00 FEET.

THE FIELD DATA UPON WHICH THIS MAP OR PLAN IS BASED HAS A CLOSEST APPROXIMATION OF 1 FOOT OF ACCURACY PER AREA POINT, AND HAS ADJUSTED TO THE LEAST SQUARES METHOD.

THIS PLAN HAS BEEN PREPARED USING A TOTAL STATION SURVEYING SYSTEM TO A TYPICAL OF ACCURACY OF ONE THOUSITH OF A FOOT.

DATE: 8/21/18

DATE: 8/21/18

DATE: 8/21/18

DATE: 8/21/18

DATE: 8/21/18

DATE: 8/21/18

DATE: 8/21/18

DATE: 8/21/18

DATE: 8/21/18

DATE: 8/21/18

DATE: 8/21/18

DATE: 8/21/18

DATE: 8/21/18

DATE: 8/21/18

DATE: 8/21/18

DATE: 8/21/18

DATE: 8/21/18

DATE: 8/21/18

DATE: 8/21/18

DATE: 8/21/18

DATE: 8/21/18

DATE: 8/21/18

DATE: 8/21/18

DATE: 8/21/18

DATE: 8/21/18

DATE: 8/21/18

DATE: 8/21/18

DATE: 8/21/18

DATE: 8/21/18

DATE: 8/21/18

DATE: 8/21/18

DATE: 8/21/18

DATE: 8/21/18

DATE: 8/21/18

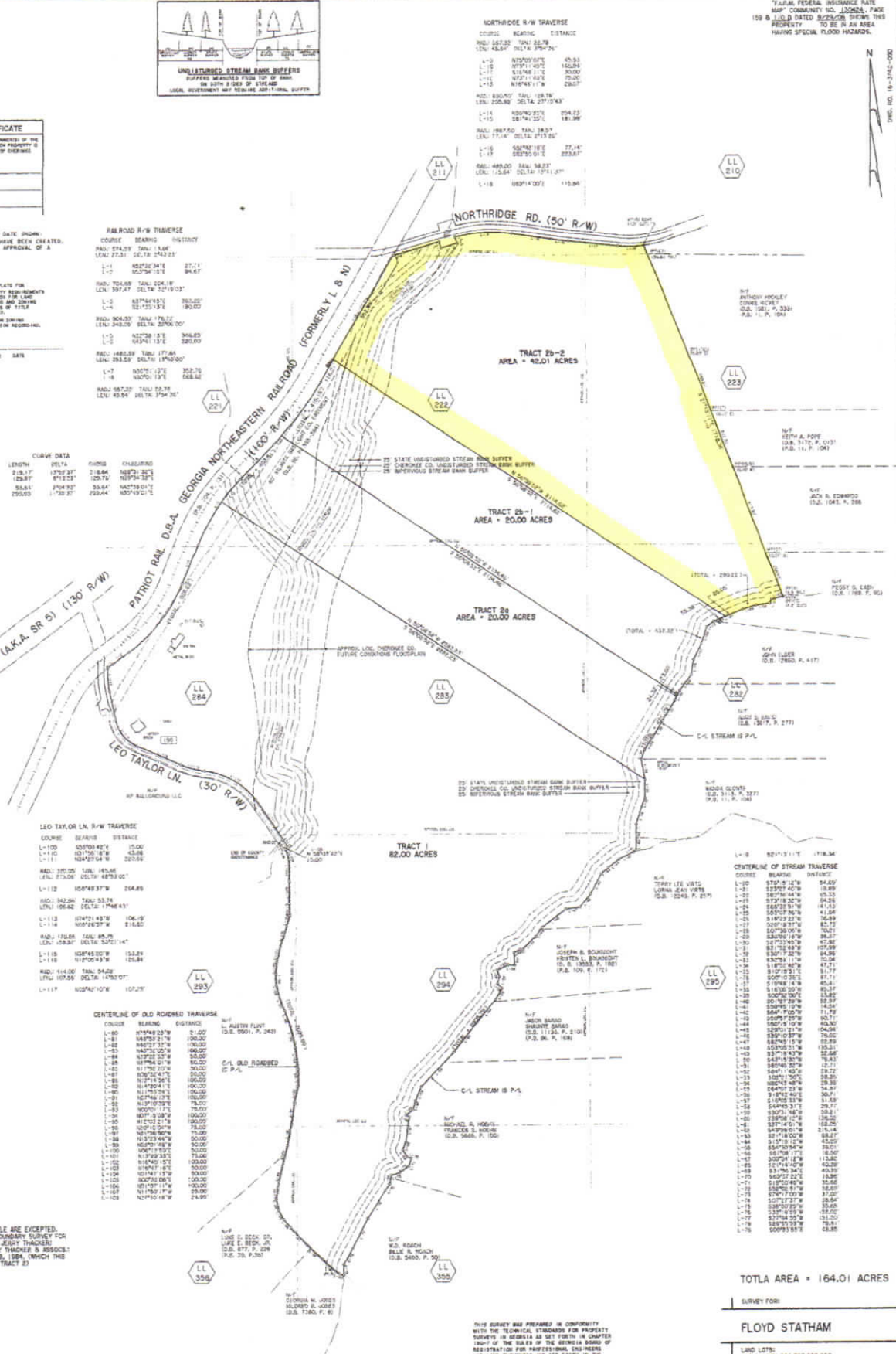

TOTAL AREA = 164.01 ACRES

SURVEY FOR: FLOYD STATHAM

FIELD WORK: AUGUST, 2018

PREPARED: AUGUST 24, 2018

REVISION: SEPTEMBER 13, 2018 (SPLIT TRACT 2)

REVISION: AUGUST 21, 2017 (SPLIT TRACT 2)

CHEROKEE SURVEYING CO., INC.

CANTON, GEORGIA 30119

2825 HIGHWAY 170

CANTON, GEORGIA 30114

TEL: 770 479 3640

email: cherokeesurveying@comcast.net

DATE: 8/21/18

DATE: 8/21/18

DATE: 8/21/18

