

This survey does not constitute a title search by Reece Land Surveying, P.C. All information regarding record encumbrances, judgments, and other documents shown herein was copied from public records, the client or other agent, for the only purpose of locating deed file lines, encumbrances, and encumbrances on the ground. No abstract of title, nor title commitment, nor results of title searches were furnished to the surveyor. There may exist other documents of record that would affect this parcel.

THE FIELD DATA ON WHICH THIS PLAT IS BASED HAS A CLOSURE PRECISION OF ONE FOOT IN 37,876 FEET AND AN ANGULAR ERROR OF 15" PER ANGLE POINT AND WAS ADJUSTED BY LEAST SQUARES. THIS PLAT HAS BEEN CALCULATED FOR CLOSURE AND WAS FOUND TO BE ACCURATE TO WITHIN ONE FOOT IN 50,000 FEET. EQUIPMENT USED FOR MEASUREMENTS: TOPCON DT5-913

THIS PROPERTY IS NOT IN A FLOOD HAZARD AREA AS SCALED FROM CHEROKEE COUNTY FLOOD INSURANCE RATE MAP PANEL # 13087C0230 C DATED SEPT. 14, 1990.

LEGEND

- IPF ○ IRON PIN FOUND
 - IPS ● IRON PIN SET
 - △ COMPUTED POSITION
 - LAND LOT LINE (L.L.L.)
 - DB / PG DEED BOOK & PAGE
 - PB / PG PLAT BOOK & PAGE
 - RIGHT OF WAY (R/W)
 - STREAM / POND
 - N/P NOW OR FORMERLY
 - or P/L PROPERTY LINE
 - or C/L CENTER LINE
 - UTILITY POLE
 - RR or RB RAILROAD
 - RR or RB REINFORCING ROAD
 - OTP OPEN TOP PIPE
 - CTP CRIMP TOP PIPE
 - FENCE
 - DIRT OR GRAVEL ROAD
 - PAVMT. PAVEMENT
 - GRAVL. GRAVEL
 - P.O.B. POINT OF BEGINNING
- MONUMENT SIZES ARE OUTSIDE. ALL IPS ARE 5/8" R/R UNLESS OTHERWISE NOTED.

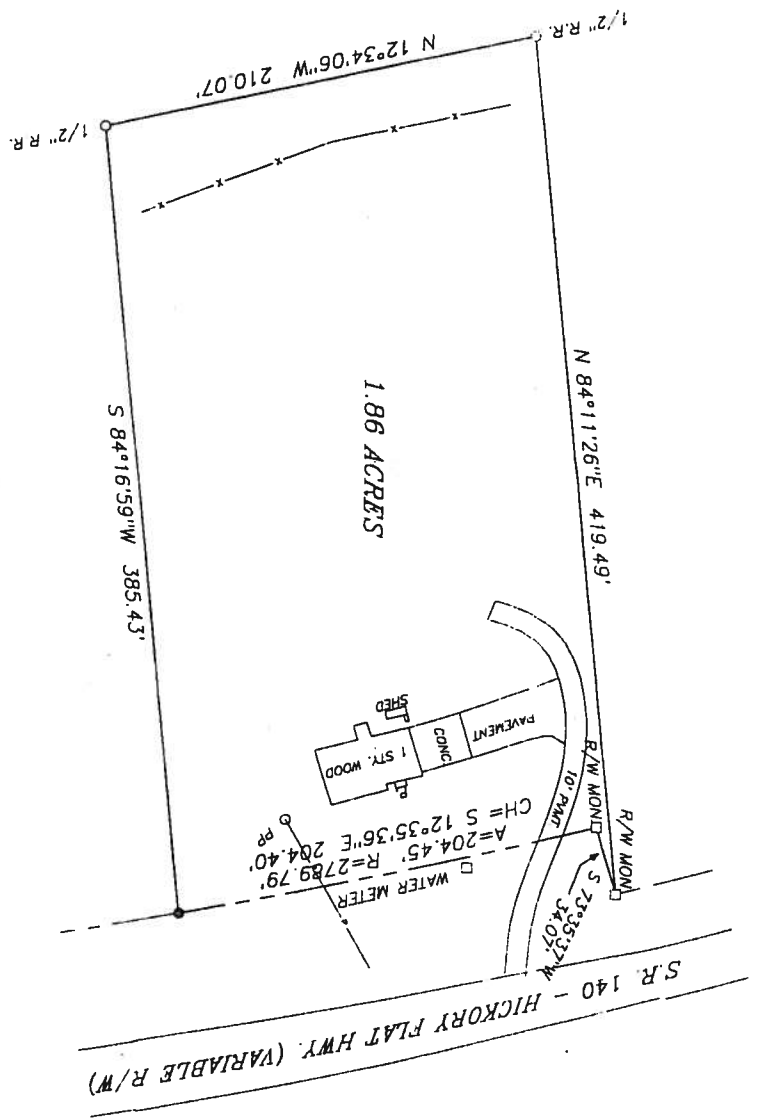

REECE LAND SURVEYING, P.C.
SURVEYING and PLANNING
 P O Box 1358
 Canton, GA 30114
 PH (770) 479-9698
 FAX (770) 704-0498

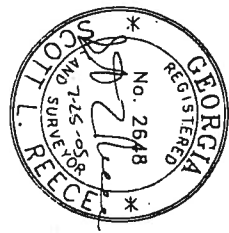

SURVEY FOR
**ROY MAULDIN, HELEN KING
 PHILEMON MAULDIN &
 RICHARD MAULDIN**

LAND LOT 235
 14TH DISTRICT, 2ND SECTION,
 CHEROKEE COUNTY, GEORGIA
 DATE: JULY 18, 2005

GRAPHIC SCALE 1" = 60'

