

<p align="center">F. EXAMPLE PROJECTS WHICH BEST ILLUSTRATE PROPOSED TEAM'S QUALIFICATIONS FOR THIS CONTRACT</p> <p align="center"><i>(Present as many projects as requested by the agency, or 10 projects, if not specified. Complete one Section F for each project.)</i></p>	<p align="center">20. EXAMPLE PROJECT KEY NUMBER</p> <p align="center">X of XX</p>
--	---

<p>21. TITLE AND LOCATION <i>(City And State)</i></p> <p>Construction Management 4F - a Construction Management Program, Washington, DC</p>	<p align="center">22. YEAR COMPLETED</p> <table border="1" style="width:100%; border-collapse: collapse;"> <tr> <td style="width:50%; padding: 2px;">PROFESSIONAL SERVICES</td> <td style="width:50%; padding: 2px;">CONSTRUCTION <i>(if applicable)</i></td> </tr> <tr> <td align="center" style="padding: 2px;">ongoing</td> <td align="center" style="padding: 2px;">N/A</td> </tr> </table>	PROFESSIONAL SERVICES	CONSTRUCTION <i>(if applicable)</i>	ongoing	N/A
PROFESSIONAL SERVICES	CONSTRUCTION <i>(if applicable)</i>				
ongoing	N/A				

23. PROJECT OWNER'S INFORMATION

<p>A. PROJECT OWNER</p> <p>DC Water</p>	<p>B. POINT OF CONTACT NAME</p>	<p>c. POINT OF CONTACT TELEPHONE NUMBER</p>
--	---------------------------------	---

24. BRIEF DESCRIPTION OF PROJECT AND RELEVANCE TO THIS CONTRACT *(Include scope, size, and cost)*

The Construction Management 4F is a construction management program that includes the rehabilitation and/or replacement of water and sewer pipelines, pumping stations, storage facilities, and other miscellaneous infrastructures. As a sub-consultant to AECOM, SZ PM Consultants, Inc. (SZPM) provides engineering support and construction inspection services on this construction management (CM) contract.

SZPM staff provided document control training to the CM team. SZPM QA/QC specialist reviews quality assurance processes and procedures for this construction management contract and performs QA audits for all projects under this contract. SZPM staff also reviews QA/QC related submittals submitted by the contractors.

In addition, SZPM staff provides field QC inspections on the Oregon Ave, NW Sewer Rehab Project. Key components of the Oregon Ave NW project comprise:

- o Construction of Approximately 1,700 Feet of 24-inch Diameter Gravity Sewer by Open Cut Method
- o Construction of Approximately 2,700 Feet of 24-inch Diameter Gravity Sewer by Trenchless Method(s)
- o Construction of 17 New Sewer Manholes
- o Rehabilitation/Modification of 1 Existing Sewer Manhole
- o Installation of Geopolymer Lining for Existing and New Sewer Manholes
- o Abandonment of the Existing 15-Inch Diameter Pipeline along Bingham Drive NW between Oregon Avenue NW and Beach Drive NW with Flowable Fill
- o Installation of brick bulkheads at Oregon Avenue NW near Pinehurst Branch to abandon the existing 2 feet by 2-1/2 feet sewer across Rock Creek Park at its upstream
- o Vibration Monitoring, Bypass Pumping, Dewatering, Erosion and Sediment Control and Traffic Control
- o Restoration of Project Site

The top image shows the shaft SMH12 at Oregon Ave and Nebraska Ave NW. The middle photo shows that MTBM. The bottom photo illustrates the construction of the MTBM jacking frame.

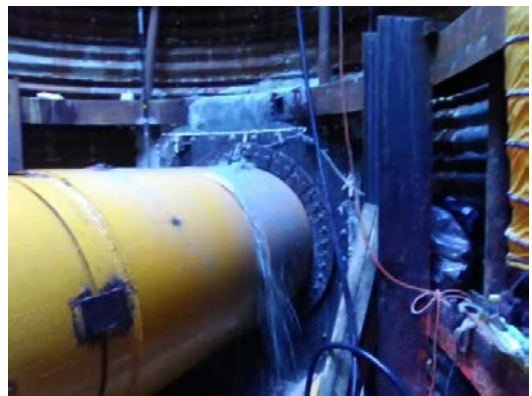

25. FIRMS FROM SECTION C INVOLVED WITH THIS PROJECT

<p>(1) FIRM NAME</p> <p>a. SZ PM Consultants, Inc.</p>	<p>(2) FIRM LOCATION <i>(City and State)</i></p> <p>Washington, DC</p>	<p>(3) ROLE</p> <p>Subconsultant</p>
---	---	---