

NOTE:  
ALL WINDOW & DOOR OPENINGS ARE FULL ROUTE

--- = HIDDEN CUT (BACK SKIN)  
--- = VISABLE CUT (FRONT SKIN)

FR2 = DOUBLE FULL ROUTE  
FR = FULL ROUTE  
HR = HALF ROUTE  
SS = SINGLE SPLINE  
DS = DOUBLE SPLINE  
NR = NO ROUTE

DO NOT SCALE DIMENSIONS ON THESE DRAWINGS. THESE IMAGES ARE MACHINE REPRODUCTIONS AND MAY CONTAIN A MARGIN OF ERROR.

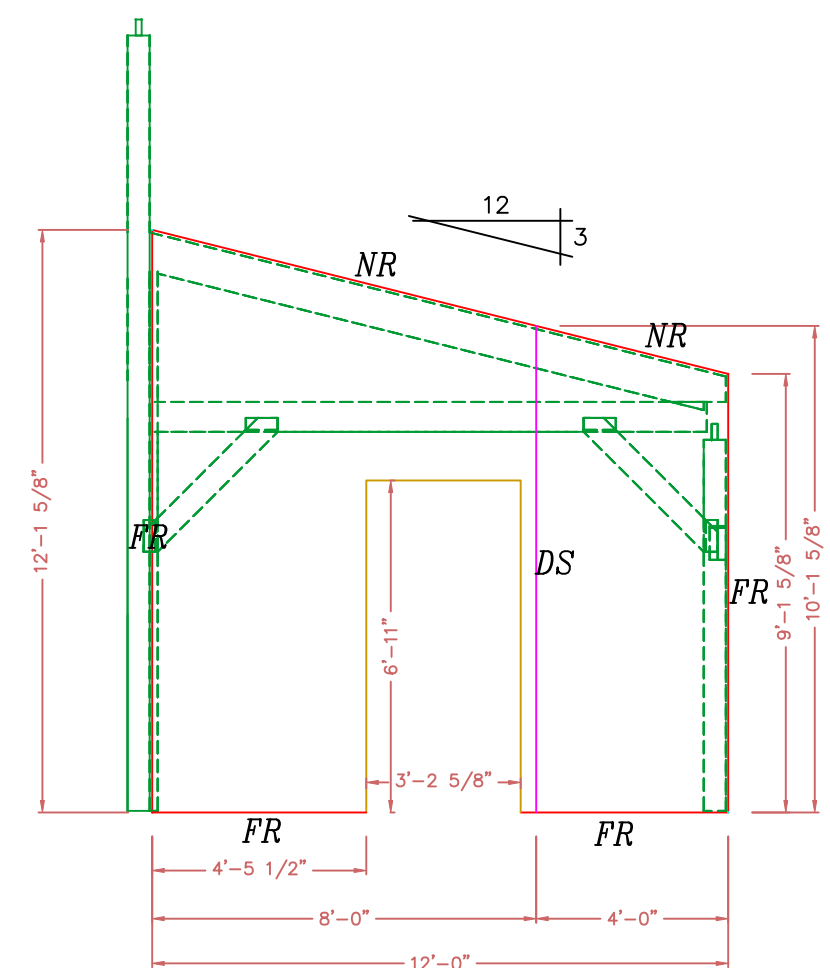

**WALL 4**  
VIEWED FROM EAST  
6 1/2" STRUCTURAL INSULATED (E.P.S.) PANELS.

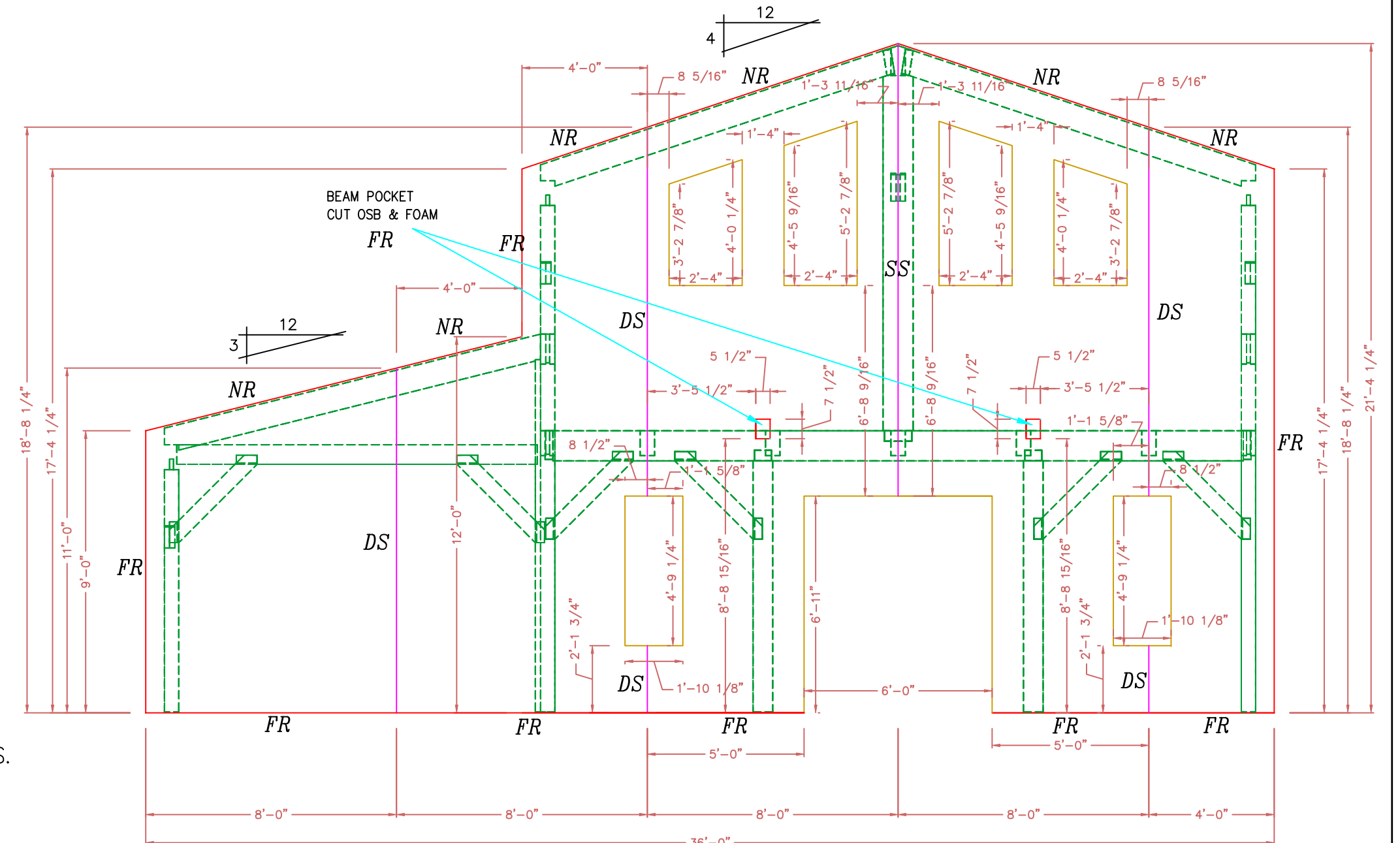

**WALL 3**  
VIEWED FROM EAST  
6 1/2" STRUCTURAL INSULATED (E.P.S.) PANELS.

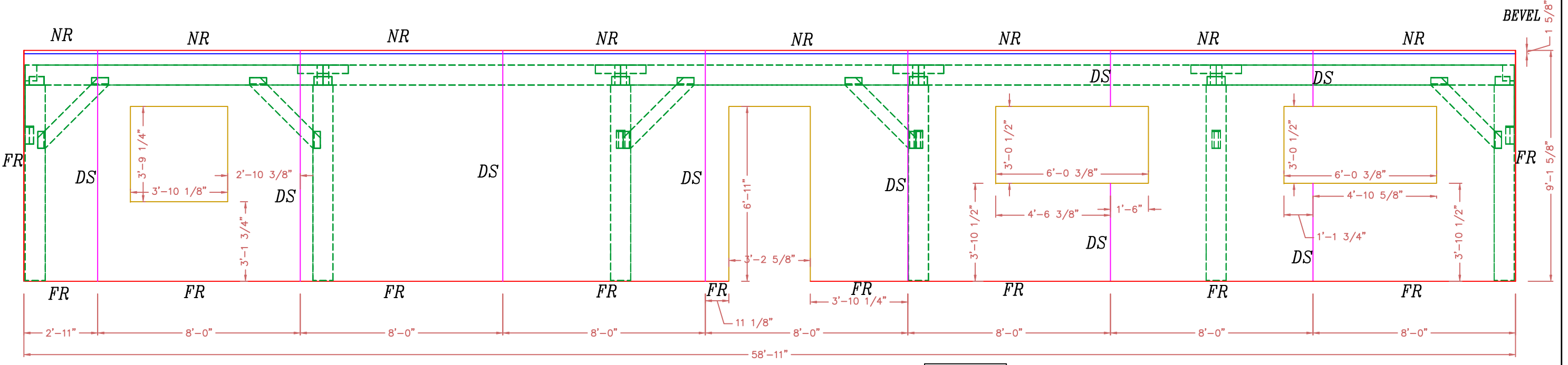

**WALL 1**  
SOUTH ELEVATION  
6 1/2" STRUCTURAL INSULATED (E.P.S.) PANELS.

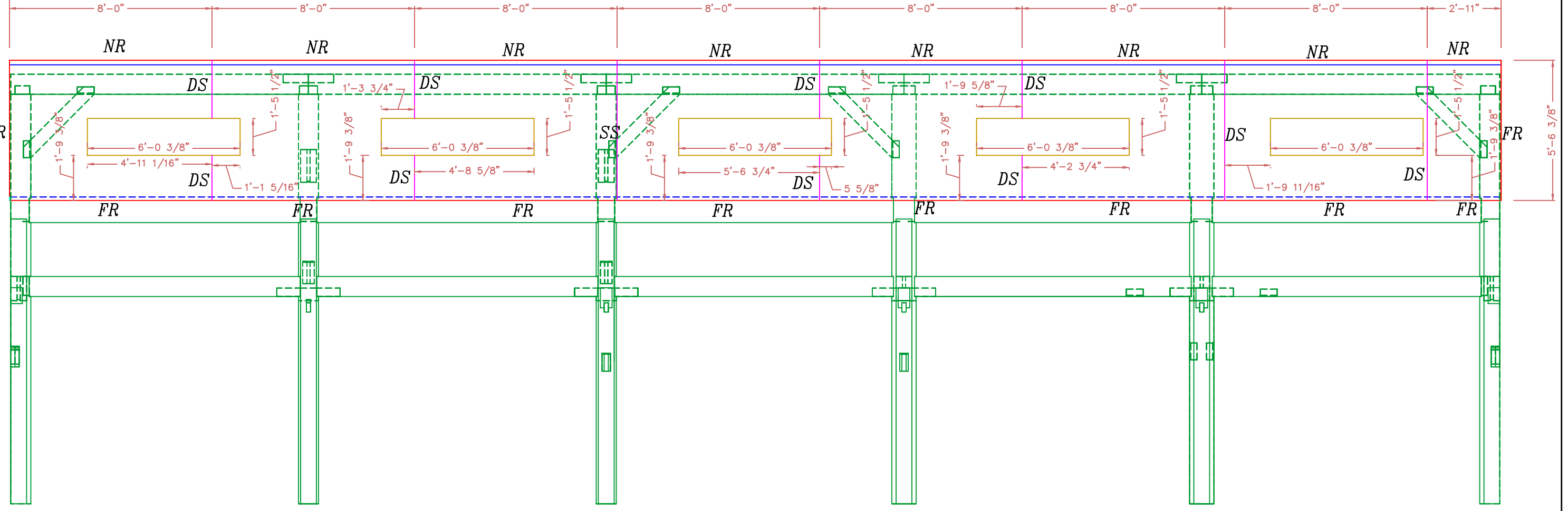

**WALL 2**  
VIEWED FROM SOUTH  
6 1/2" STRUCTURAL INSULATED (E.P.S.) PANELS.

ROOF: IS 10 1/4" STRUCTURAL INSULATED (E.P.S.) PANELS. THEY SHALL BE APPLIED TO TIMBER FRAME OVER 3/4" T & G BOARDS.

WALLS: ARE 6 1/2" STRUCTURAL INSULATED (EPS) PANELS. THEY SHALL BE APPLIED TO TIMBER FRAME OVER 1/2" SHEETROCK. WITH 5/8" STRAPPING APPLIED TO EXTERIOR TIMBERS

NOTE:  
DIMENSIONS TO BE CONFIRMED BY GENERAL CONTRACTOR BEFORE CONSTRUCTION BEGINS.

NOTE: ALL PANEL WALLS ARE VIEWED FROM OUTSIDE UNLESS NOTED OTHERWISE

COPYRIGHT LAWS PROHIBIT REPRODUCTION OR USE OF THIS DRAWING, IN WHOLE OR IN PART, WITHOUT THE EXPRESSED WRITTEN PERMISSION OF DW TIMBER FRAME DESIGN

REVISIONS	NUMBER & DESCRIPTION
	DATE: 5/10/19
SCALE: 1/4" = 1'-0"	
DATE: 3/22/19	
DRAWN BY: DEW	
CHECKED BY:	

JOB NAME: **JACOBY RESIDENCE**  
**PALOMINAS, AZ 85615**

**DW TIMBER FRAME DESIGN**  
TIMBER FRAME & PANEL HOME DESIGN  
[WWW.TIMBERFRAMEDESIGN.NET](http://WWW.TIMBERFRAMEDESIGN.NET)  
PHONE: (603)852-8251

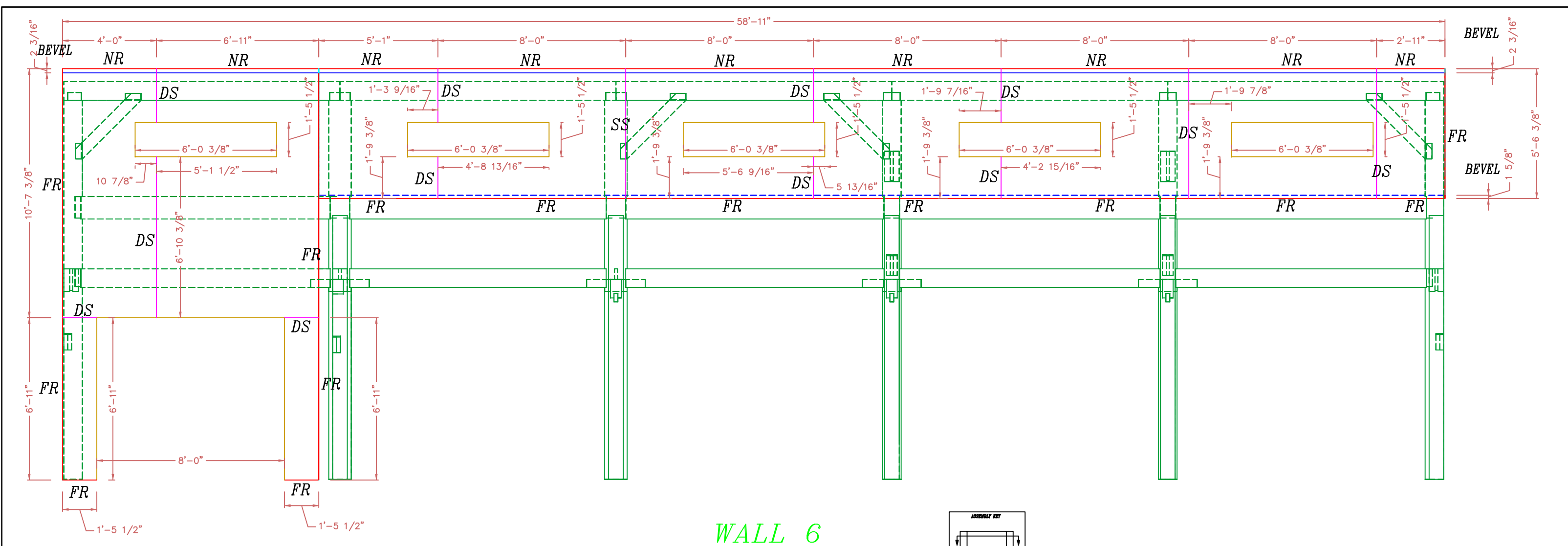

**WALL 6  
VIEWED FROM NORTH**  
6 1/2" STRUCTURAL INSULATED (E.P.S.) PANELS.

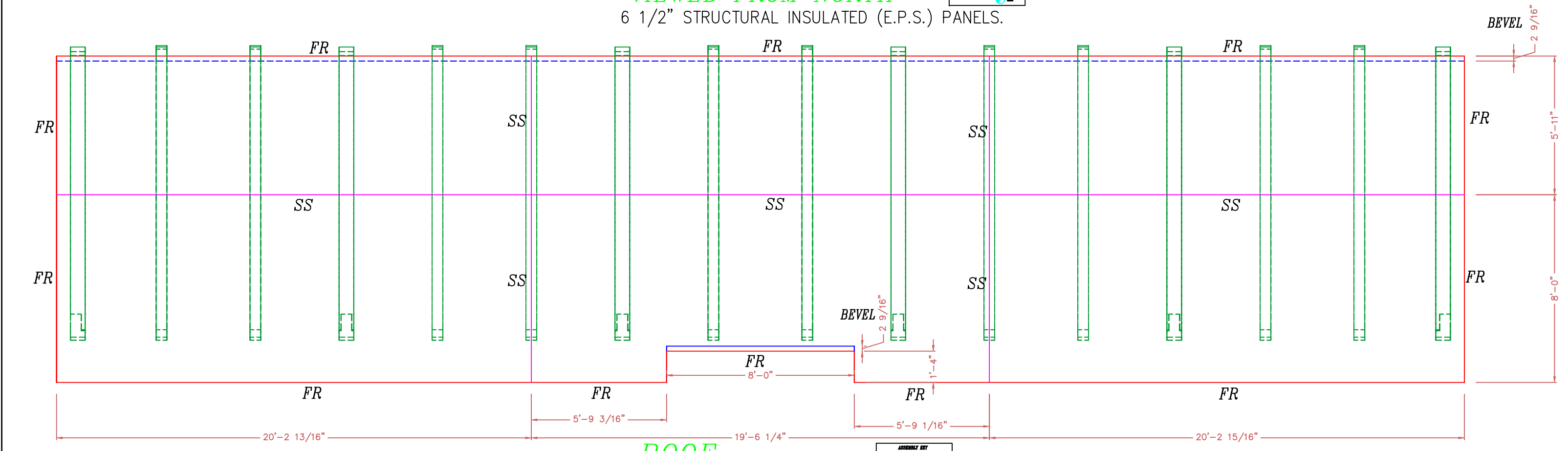

**ROOF  
SOUTH ELEVATION**  
10 1/4" STRUCTURAL INSULATED (E.P.S.) PANELS.

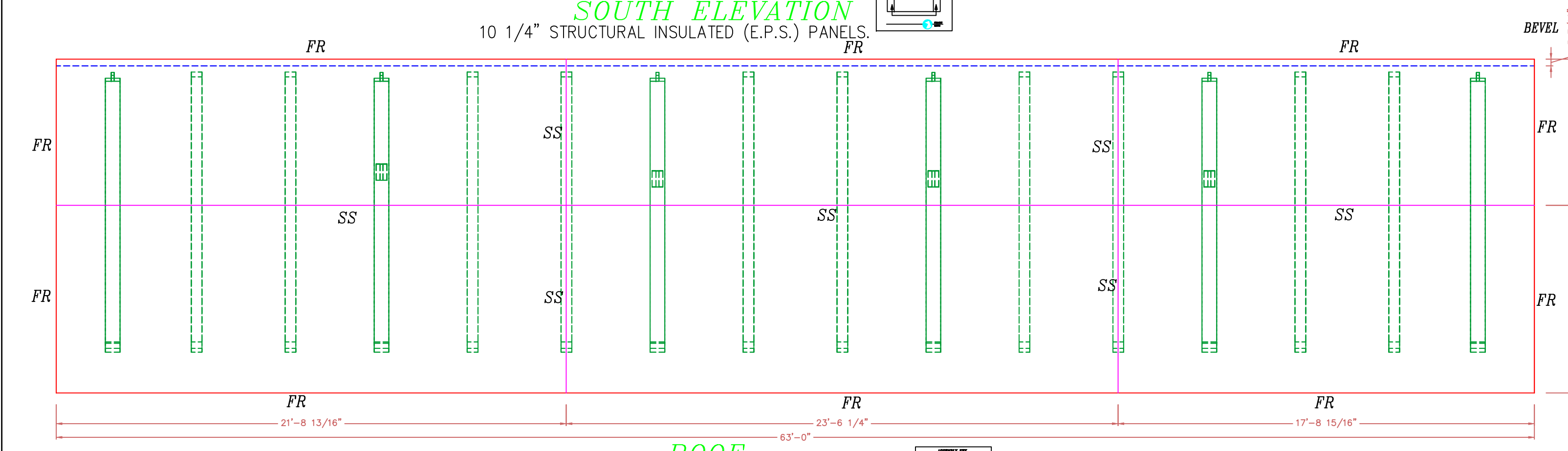

**ROOF  
VIEWED FROM NORTH**  
10 1/4" STRUCTURAL INSULATED (E.P.S.) PANELS.

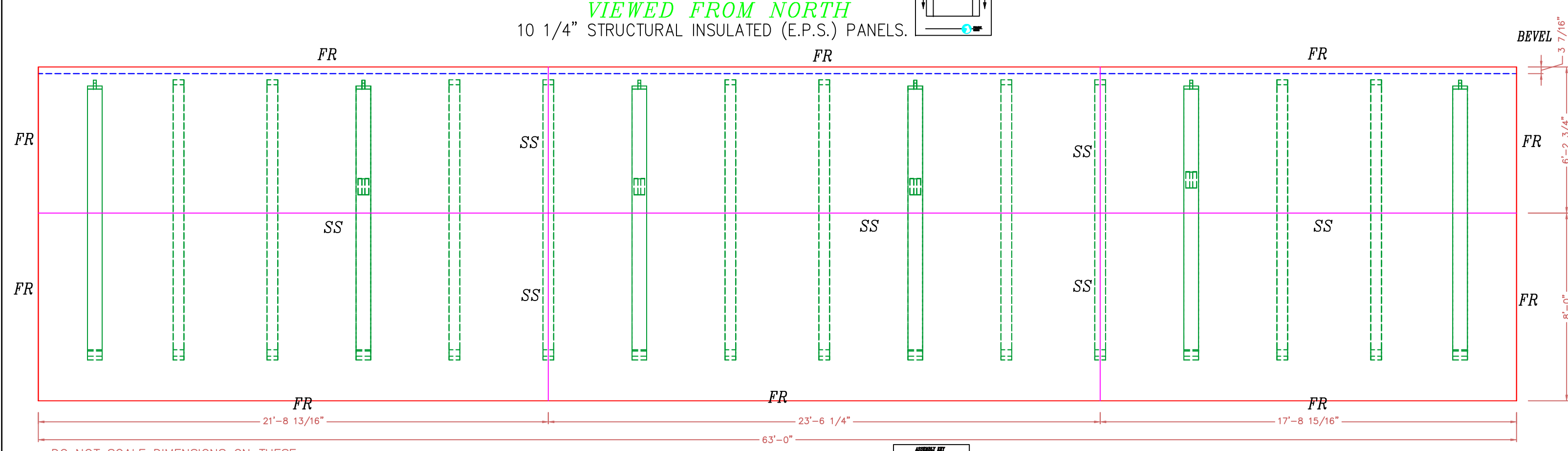

**ROOF  
VIEWED FROM SOUTH**  
10 1/4" STRUCTURAL INSULATED (E.P.S.) PANELS.

DO NOT SCALE DIMENSIONS ON THESE DRAWINGS. THESE IMAGES ARE MACHINE REPRODUCTIONS AND MAY CONTAIN A MARGIN OF ERROR.

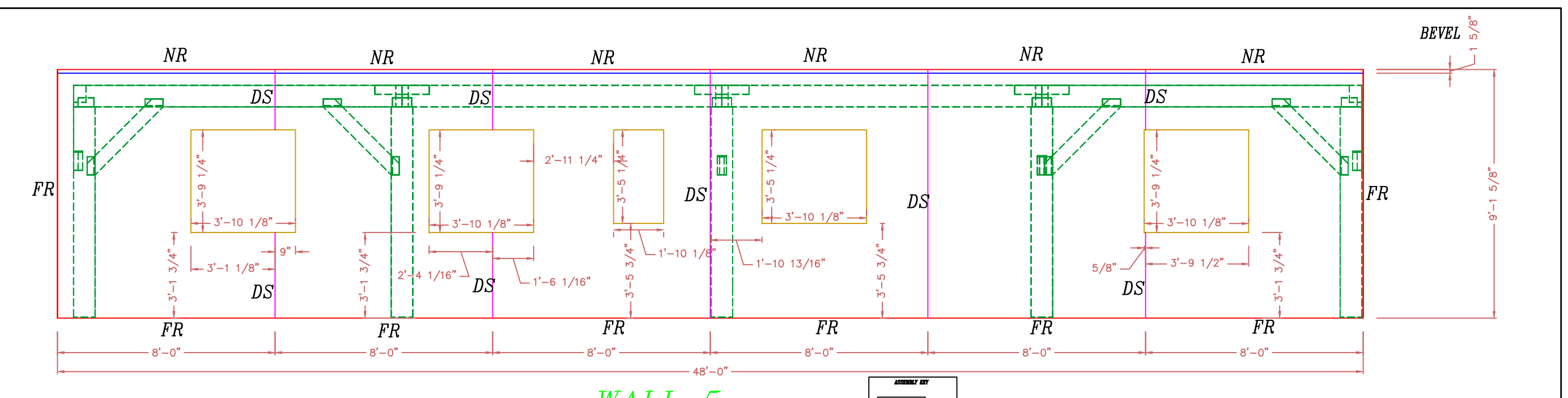

**WALL 5  
NORTH ELEVATION**  
6 1/2" STRUCTURAL INSULATED (E.P.S.) PANELS.

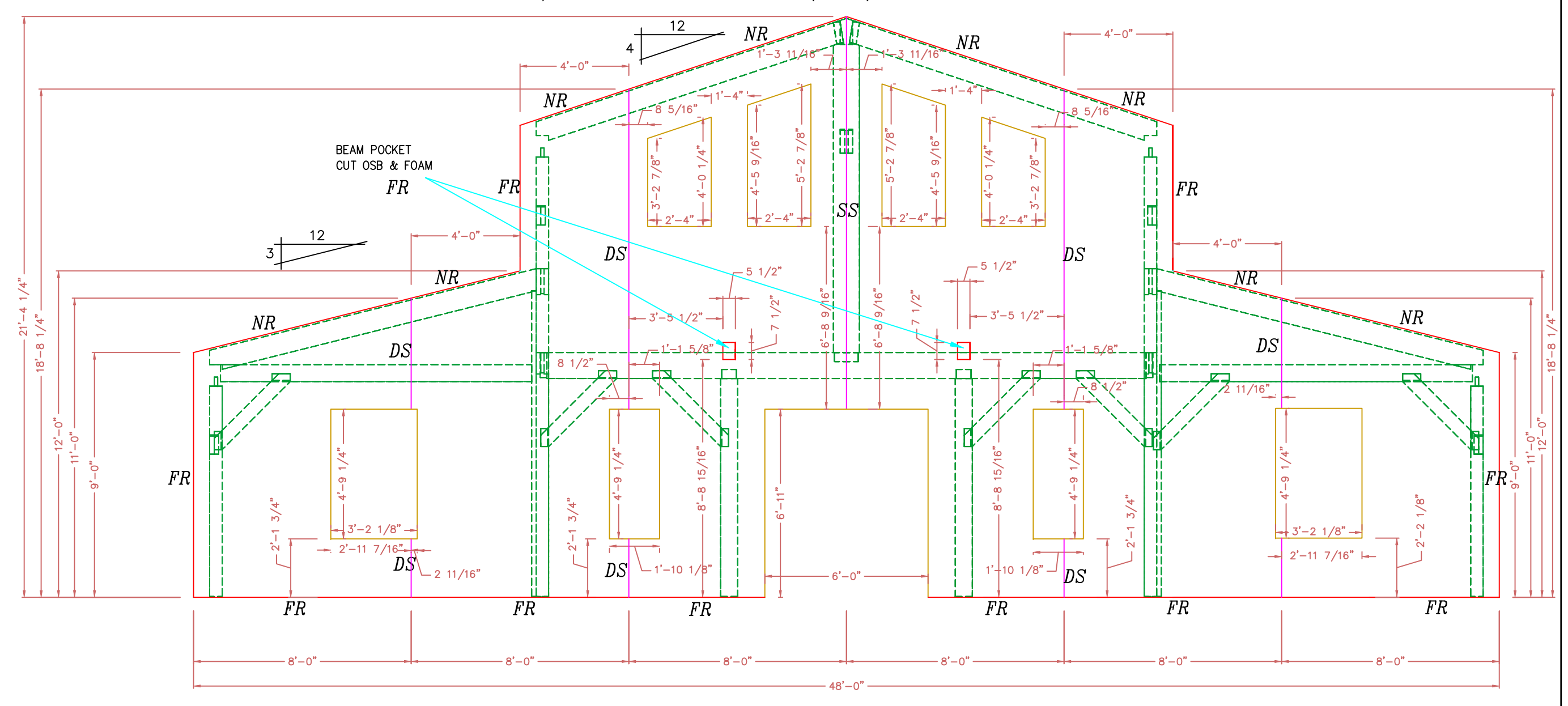

**WALL 7  
VIEWED FROM WEST**  
6 1/2" STRUCTURAL INSULATED (E.P.S.) PANELS.

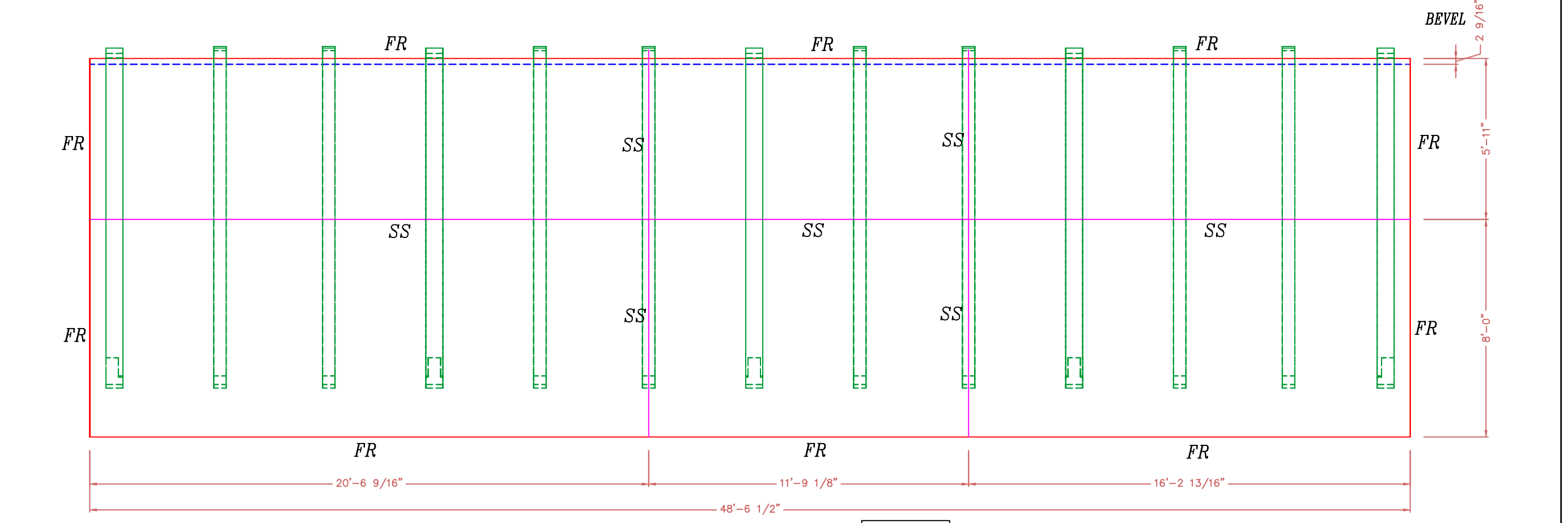

**ROOF  
NORTH ELEVATION**  
10 1/4" STRUCTURAL INSULATED (E.P.S.) PANELS.

NOTE:  
ALL WINDOW & DOOR OPENINGS ARE FULL ROUTE  
 - - - - - = HIDDEN CUT (BACK SKIN)  
 - - - - - = VISABLE CUT (FRONT SKIN)

FR2 = DOUBLE FULL ROUTE  
 FR = FULL ROUTE  
 HR = HALF ROUTE  
 SS = SINGLE SPLINE  
 DS = DOUBLE SPLINE  
 NR = NO ROUTE

ROOF: IS 10 1/4" STRUCTURAL INSULATED (E.P.S.) PANELS. THEY SHALL BE APPLIED TO TIMBER FRAME OVER 3/4" T & G BOARDS.

WALLS: ARE 6 1/2" STRUCTURAL INSULATED (EPS) PANELS. THEY SHALL BE APPLIED TO TIMBER FRAME OVER 1/2" SHEETROCK. WITH 5/8" STRAPPING APPLIED TO EXTERIOR TIMBERS

NOTE:  
DIMENSIONS TO BE CONFIRMED BY GENERAL CONTRACTOR BEFORE CONSTRUCTION BEGINS.

NOTE: ALL PANEL WALLS ARE VIEWED FROM OUTSIDE UNLESS NOTED OTHERWISE

COPYRIGHT LAWS PROHIBIT REPRODUCTION OR USE OF THIS DRAWING, IN WHOLE OR IN PART, WITHOUT THE EXPRESSED WRITTEN PERMISSION OF DW TIMBER FRAME DESIGN

REVISIONS	
DATE	NUMBER & DESCRIPTION
5/10/19	

SCALE: 1/4" = 1'-0"  
 DATE: 3/22/19  
 DRAWN BY: DEW  
 CHECKED BY:

JOB NAME: **JACOBY RESIDENCE  
PALOMINAS, AZ 85615**

**DW TIMBER FRAME DESIGN**  
 TIMBER FRAME & PANEL HOME DESIGN  
 WWW.TIMBERFRAMEDESIGN.NET  
 PHONE: (603)852-8251