

COPYRIGHT PROTECTED
DW DESIGN

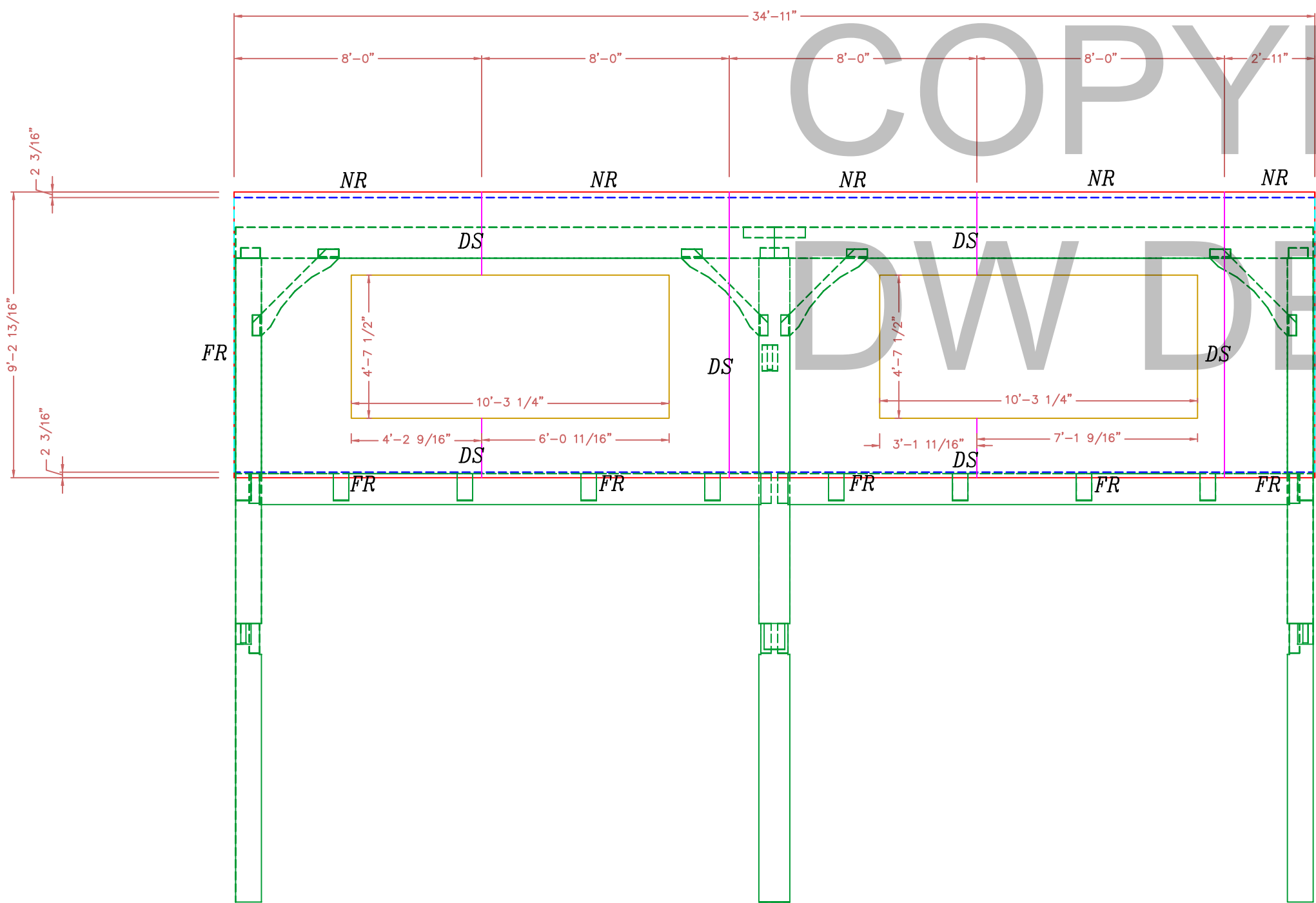

WALL 2
VIEWED FROM SOUTH
6 1/2" STRUCTURAL INSULATED (E.P.S.) PANELS.

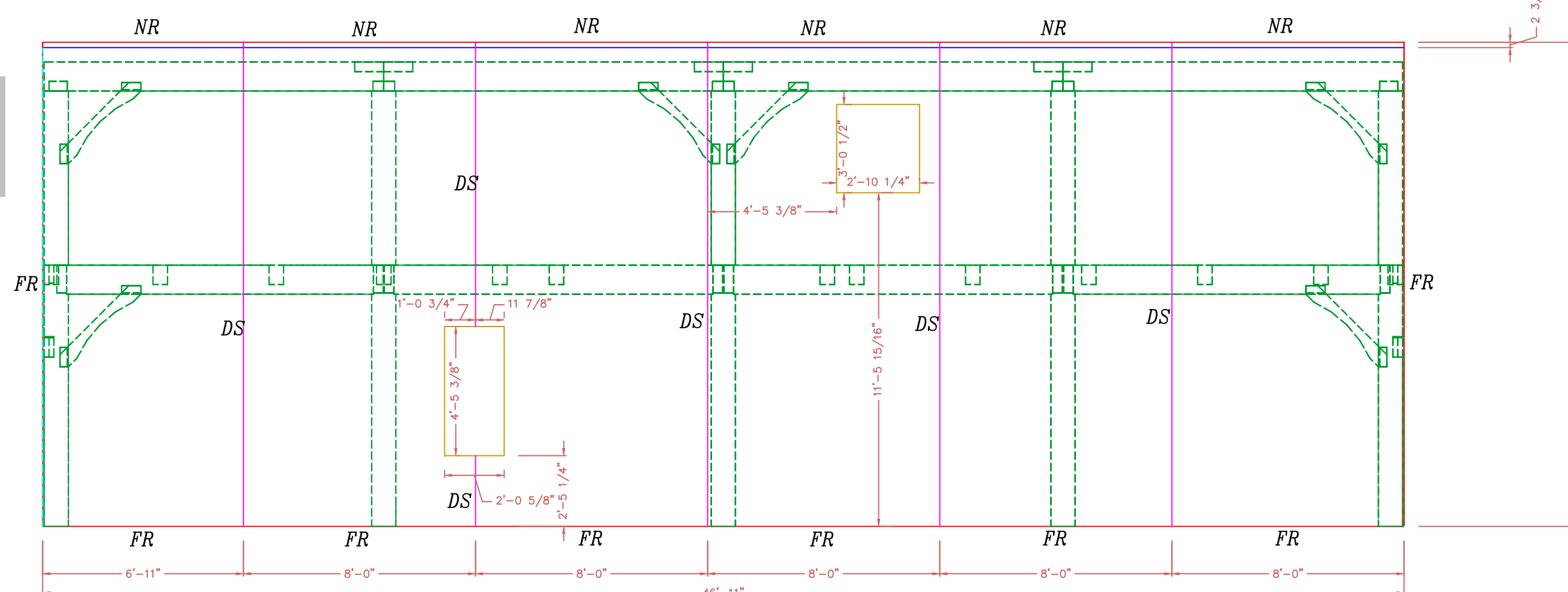
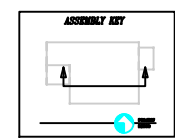

WALL 4
NORTH ELEVATION
6 1/2" STRUCTURAL INSULATED (E.P.S.) PANELS.

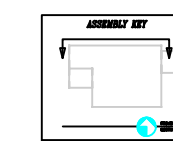

NOTE:
ALL WINDOW & DOOR OPENINGS ARE FULL ROUTE

- = HIDDEN CUT (BACK SKIN)
- = VISABLE CUT (FRONT SKIN)

- FR2 = DOUBLE FULL ROUTE
- FR = FULL ROUTE
- HR = HALF ROUTE
- SS = SINGLE SPLINE
- DS = DOUBLE SPLINE
- NR = NO ROUTE

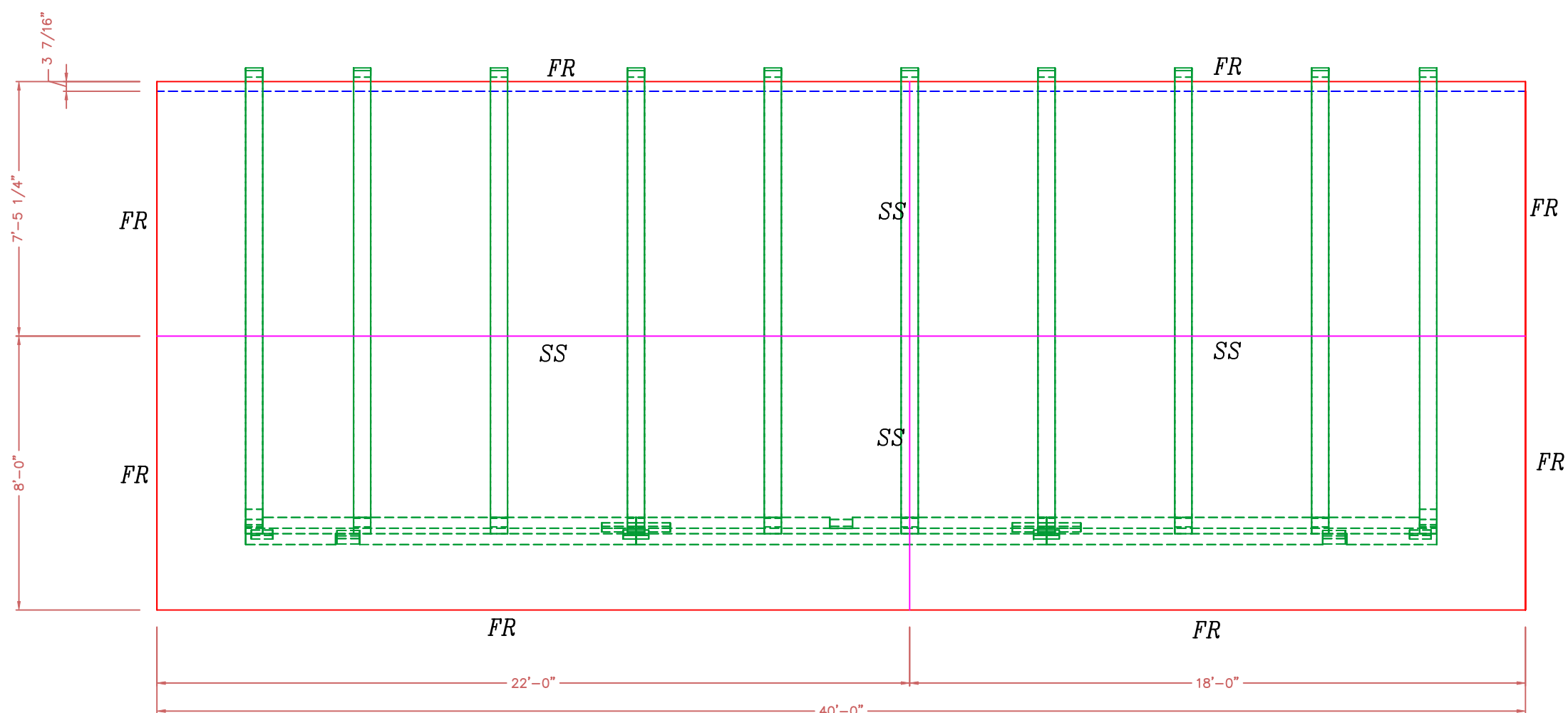

ROOF
SOUTH ELEVATION
10 1/4" STRUCTURAL INSULATED (E.P.S.) PANELS.

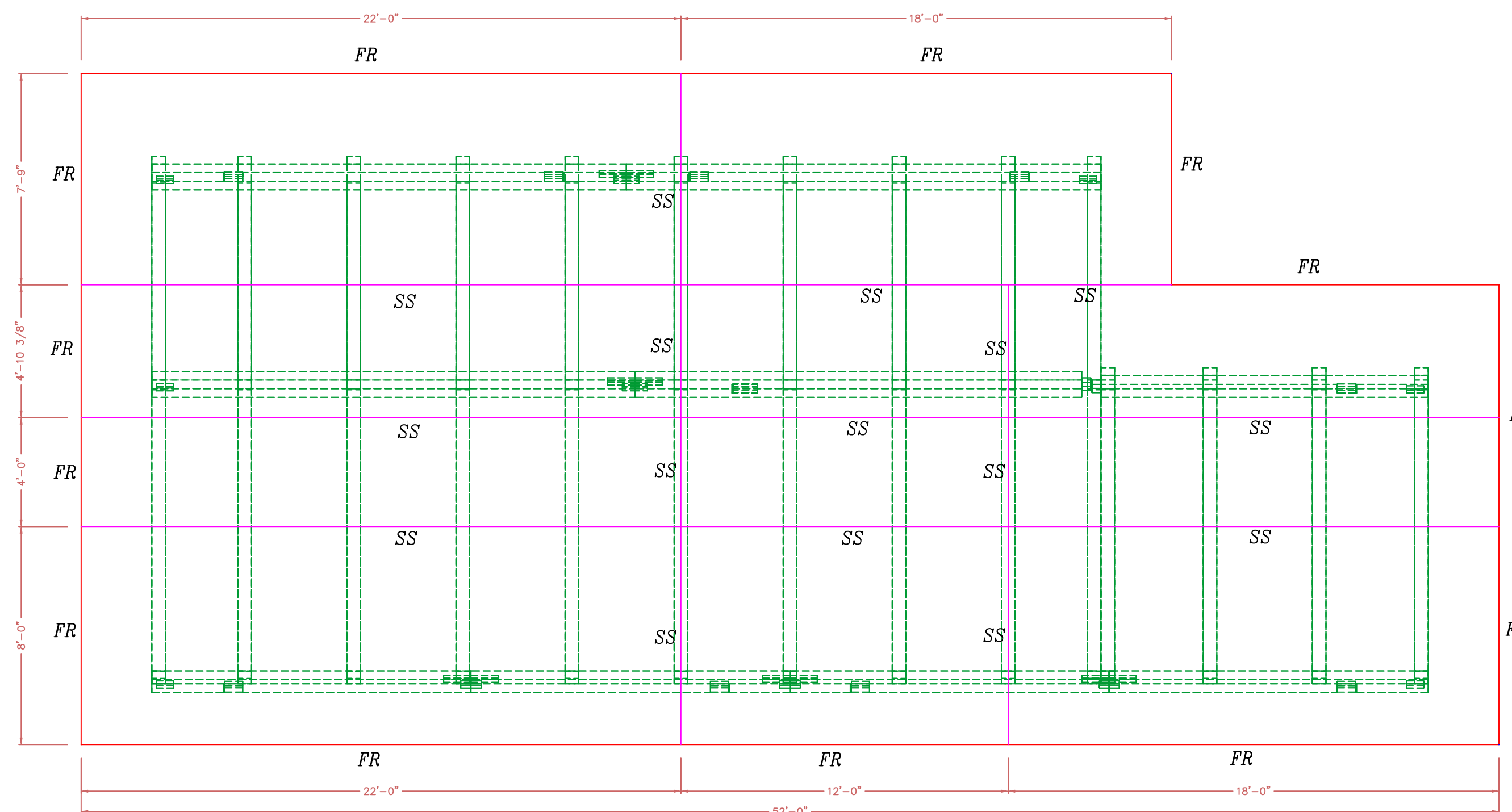
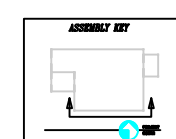

ROOF
NORTH ELEVATION
10 1/4" STRUCTURAL INSULATED (E.P.S.) PANELS.

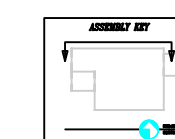

ROOF: IS 10 1/4" STRUCTURAL INSULATED (E.P.S.) PANELS.
THEY SHALL BE APPLIED TO TIMBER FRAME OVER 3/4" T & G BOARDS.

WALLS: ARE 6 1/2" STRUCTURAL INSULATED (EPS) PANELS.
THEY SHALL BE APPLIED TO TIMBER FRAME OVER 1/2" SHEETROCK.
WITH 5/8" STRAPPING APPLIED TO EXTERIOR TIMBERS

NOTE:
DIMENSIONS TO BE CONFIRMED BY GENERAL CONTRACTOR BEFORE CONSTRUCTION BEGINS.

NOTE: ALL PANEL WALLS ARE VIEWED FROM OUTSIDE UNLESS NOTED OTHERWISE

COPYRIGHT LAWS PROHIBIT REPRODUCTION OR USE OF THIS DRAWING, IN WHOLE OR IN PART, WITHOUT THE EXPRESSED WRITTEN PERMISSION OF DW TIMBER FRAME DESIGN

DO NOT SCALE DIMENSIONS ON THESE DRAWINGS. THESE IMAGES ARE MACHINE REPRODUCTIONS AND MAY CONTAIN A MARGIN OF ERROR.

REVISIONS	
NUMBER	DESCRIPTION

DATE: 2/13/20

SCALE: 1/4" = 1'-0"
DATE: 1/8/20
DRAWN BY: DEW
CHECKED BY:

JOB NAME: **COREY LEVY RESIDENCE**
BRUNSWICK, ME 04011

DW TIMBER FRAME DESIGN
TIMBER FRAME & PANEL HOME DESIGN
WWW.TIMBERFRAMEDESIGN.NET
PHONE: (603)852-8251