

GROVES RESIDENCE  
FORT VALLEY, VA 22652

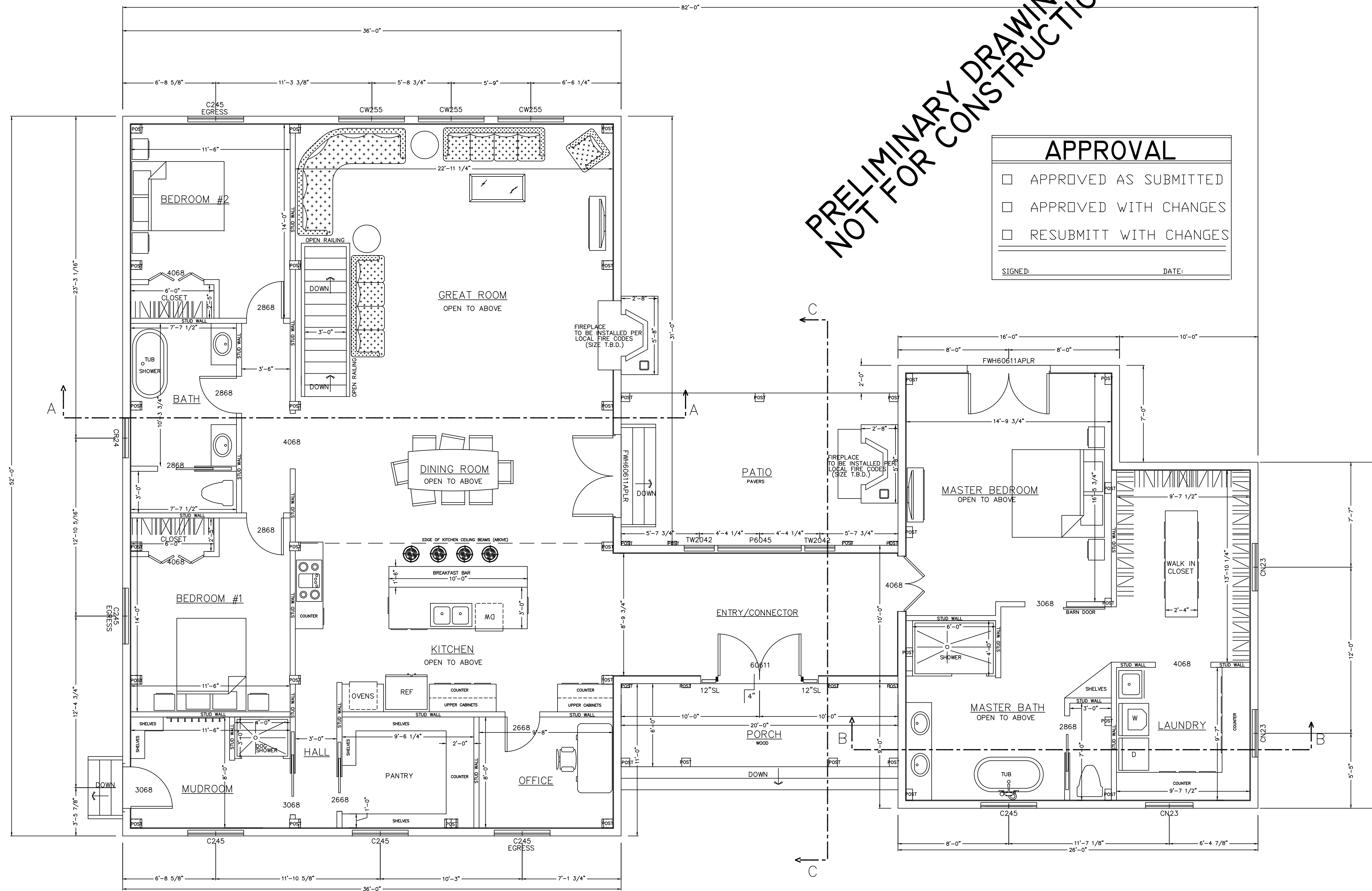

**PRELIMINARY DRAWING  
NOT FOR CONSTRUCTION**

APPROVAL	
<input type="checkbox"/>	APPROVED AS SUBMITTED
<input type="checkbox"/>	APPROVED WITH CHANGES
<input type="checkbox"/>	RESUBMIT WITH CHANGES
<hr/>	
SIGNED:	DATE:



PRELIMINARY DRAWING  
NOT FOR CONSTRUCTION

APPROVAL

APPROVED AS SUBMITTED

APPROVED WITH CHANGES

RESUBMITT WITH CHANGES

SIGNED: \_\_\_\_\_ DATE: \_\_\_\_\_

REVISIONS	
NUMBER & DESCRIPTION	DATE

FINAL LOCATION OF ALL INTERIOR PARTITIONS TO BE DETERMINED AT SITE.  
 ALL EXTERIOR DECKS, STEPS, RAILS AND SUPPORTS SHOULD MEET STATE AND LOCAL CODES.  
 LOCATION AND ENGINEERING OF ANY RETAINING WALLS IS BY OTHERS (B.O.)  
 ANY CONSTRUCTION BY OTHERS NOTED AS TO BE VERIFIED (T.B.V.), IS TO BE VERIFIED FOR ACCURACY BY THE OWNER AND/OR BUILDER.  
 THE STAIR RISER AND TREAD DIMENSIONS ARE CALCULATED FROM THE TOP OF THE 1ST FLR DECK TO THE TOP OF THE SECOND FLOOR DECK. BUILDER TO ADJUST FOR FLOOR FINISHES AS NEEDED.  
 FIREPLACE AND/OR WOODSTOVE INSTALLATION IS TO COMPLY WITH ALL LOCAL, STATE AND NATIONAL FIRE SAFETY CODES AND REGULATIONS.  
 ALL DOORS, WALLS AND CEILINGS BETWEEN THE GARAGE AND LIVING SPACES ARE TO MEET ALL FIRE AND SAFETY CODE REGULATIONS.

SCALE:	1/4" = 1'-0"	DATE:	9/11/19
DATE:	9/30/19	DRAWN BY:	DEW
		CHECKED BY:	

FIRST FLOOR PLAN PROJECT NORTH

NOTE:  
 DIMENSIONS TO BE CONFIRMED BY GENERAL CONTRACTOR BEFORE CONSTRUCTION BEGINS.  
 PRIOR TO CONSTRUCTION OF TIMBER FRAME, ALL 1st FLOOR FRAMING MUST BE IN PLACE AND LEVEL  
 SOLID BLOCKING REQ'D UNDER ALL TIMBER POSTS;  
 BLOCKING TO BE VERTICAL GRAIN TO MINIMIZE COMPRESSION  
 BASEMENT TO HAVE CO DETECTOR  
 HARDWIRE SMOKE DETECTORS (W/ BATTERY B.U.) EACH FLOOR

DO NOT SCALE DIMENSIONS ON THESE DRAWINGS. THESE IMAGES ARE MACHINE REPRODUCTIONS AND MAY CONTAIN A MARGIN OF ERROR.

GROVES RESIDENCE  
FORT VALLEY, VA 22652

JOB NAME:

**DW TIMBER FRAME DESIGN**  
 TIMBER FRAME & PANEL HOME DESIGN  
 WWW.TIMBERFRAMEDESIGN.NET  
 PHONE: (603)852-8251

**PRELIMINARY DRAWING  
NOT FOR CONSTRUCTION**

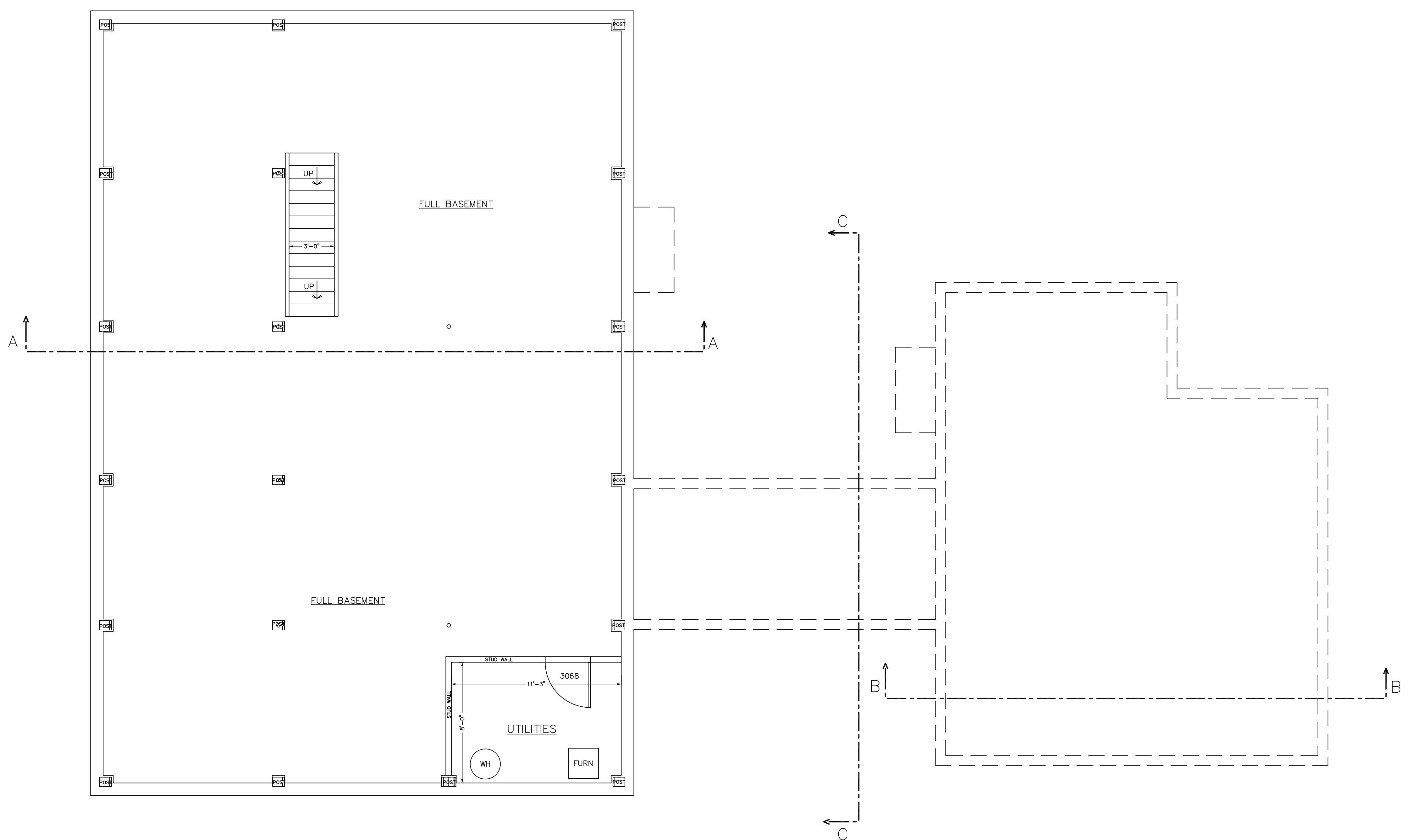

APPROVAL	
<input type="checkbox"/>	APPROVED AS SUBMITTED
<input type="checkbox"/>	APPROVED WITH CHANGES
<input type="checkbox"/>	RESUBMITT WITH CHANGES
SIGNED: _____	DATE: _____

BASEMENT PLAN PROJECT NORTH

NOTE:  
DIMENSIONS TO BE CONFIRMED BY GENERAL CONTRACTOR BEFORE CONSTRUCTION BEGINS.  
PRIOR TO CONSTRUCTION OF TIMBER FRAME, ALL 1st FLOOR FRAMING MUST BE IN PLACE AND LEVEL  
SOLID BLOCKING REQ'D UNDER ALL TIMBER POSTS: BLOCKING TO BE VERTICAL GRAIN TO MINIMIZE COMPRESSION  
BASEMENT TO HAVE CO DETECTOR HARDWIRE SMOKE DETECTORS (W/ BATTERY B.U.) EACH FLOOR

COPYRIGHT LAWS PROHIBIT REPRODUCTION OR USE OF THIS DRAWING, IN WHOLE OR IN PART, WITHOUT THE EXPRESSED WRITTEN PERMISSION OF DW TIMBER FRAME DESIGN

DO NOT SCALE DIMENSIONS ON THESE DRAWINGS. THESE IMAGES ARE MACHINE REPRODUCTIONS AND MAY CONTAIN A MARGIN OF ERROR.

REVISIONS	
DATE:	NUMBER & DESCRIPTION
3/1/20	

SCALE: 1/4" = 1'-0"  
DATE: 9/1/19  
DRAWN BY: DEW  
CHECKED BY: \_\_\_\_\_

JOB NAME: GROVES RESIDENCE FORT VALLEY, VA 22652  
DW TIMBER FRAME DESIGN  
TIMBER FRAME & PANEL HOME DESIGN  
WWW.TIMBERFRAMEDESIGN.NET  
PHONE: (603)952-8251

PRELIMINARY DRAWING  
NOT FOR CONSTRUCTION

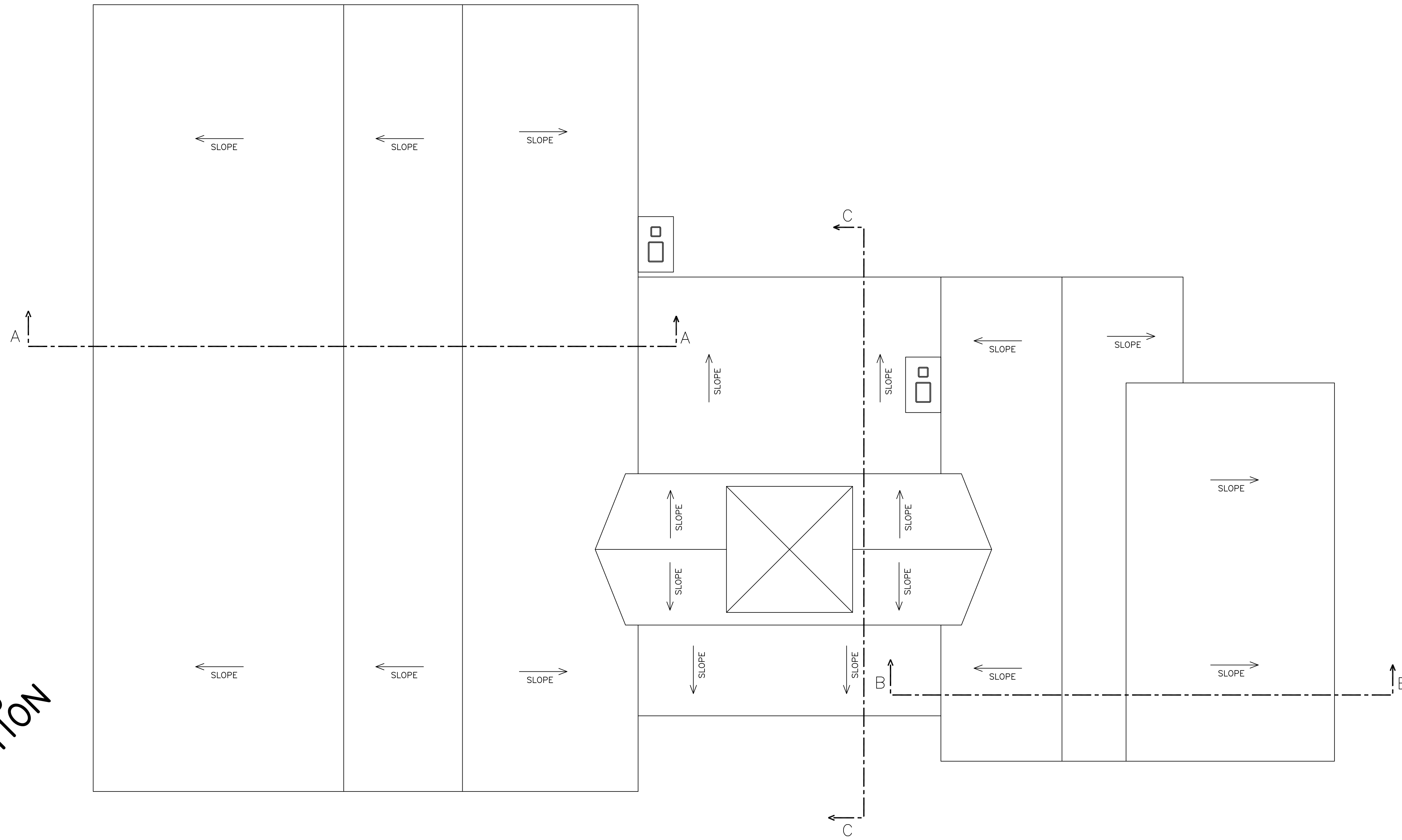

ROOF PLAN

PROJECT NORTH

APPROVAL	
<input type="checkbox"/>	APPROVED AS SUBMITTED
<input type="checkbox"/>	APPROVED WITH CHANGES
<input type="checkbox"/>	RESUBMIT WITH CHANGES
SIGNED: _____	DATE: _____

DO NOT SCALE DIMENSIONS ON THESE DRAWINGS. THESE IMAGES ARE MACHINE REPRODUCTIONS AND MAY CONTAIN A MARGIN OF ERROR.

COPYRIGHT LAWS PROHIBIT REPRODUCTION OR USE OF THIS DRAWING, IN WHOLE OR IN PART, WITHOUT THE EXPRESSED WRITTEN PERMISSION OF DW TIMBER FRAME DESIGN

REVISIONS	
DATE	NUMBER & DESCRIPTION
11/18/19	
3/1/20	

SCALE: 1/4" = 1'-0"

DATE: 9/1/19

DRAWN BY: DEW

CHECKED BY:

JOB NAME: GROVES RESIDENCE  
FORT VALLEY, VA 22652

DW TIMBER FRAME DESIGN  
TIMBER FRAME & PANEL HOME DESIGN

WWW.TIMBERFRAMEDESIGN.NET  
PHONE: (603)852-8251

**PRELIMINARY DRAWING  
NOT FOR CONSTRUCTION**

APPROVAL	
<input type="checkbox"/>	APPROVED AS SUBMITTED
<input type="checkbox"/>	APPROVED WITH CHANGES
<input type="checkbox"/>	RESUBMITT WITH CHANGES
SIGNED: _____	DATE: _____

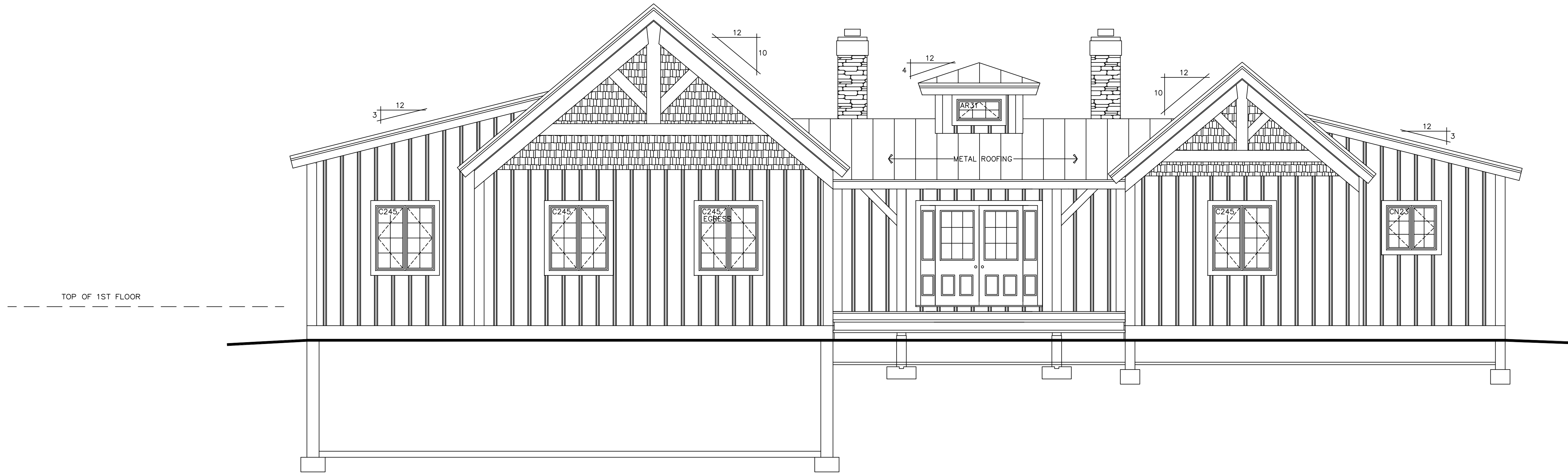

**NORTH ELEVATION**

DO NOT SCALE DIMENSIONS ON THESE DRAWINGS. THESE IMAGES ARE MACHINE REPRODUCTIONS AND MAY CONTAIN A MARGIN OF ERROR.

COPYRIGHT LAWS PROHIBIT REPRODUCTION OR USE OF THIS DRAWING, IN WHOLE OR IN PART, WITHOUT THE EXPRESSED WRITTEN PERMISSION OF DW TIMBER FRAME DESIGN

REVISIONS	
SCALE: <b>1/4" = 1'-0"</b>	DATE: 11/18/19
DATE: <b>9/1/19</b>	DRAWN BY: <b>DEW</b>
	CHECKED BY:

JOB NAME: **GROVES RESIDENCE  
FORT VALLEY, VA 22652**

**DW TIMBER FRAME DESIGN**  
TIMBER FRAME & PANEL HOME DESIGN  
WWW.TIMBERFRAMEDESIGN.NET  
PHONE: (603)852-8251

PRELIMINARY DRAWING  
NOT FOR CONSTRUCTION

APPROVAL	
<input type="checkbox"/>	APPROVED AS SUBMITTED
<input type="checkbox"/>	APPROVED WITH CHANGES
<input type="checkbox"/>	RESUBMITT WITH CHANGES
SIGNED: _____	DATE: _____

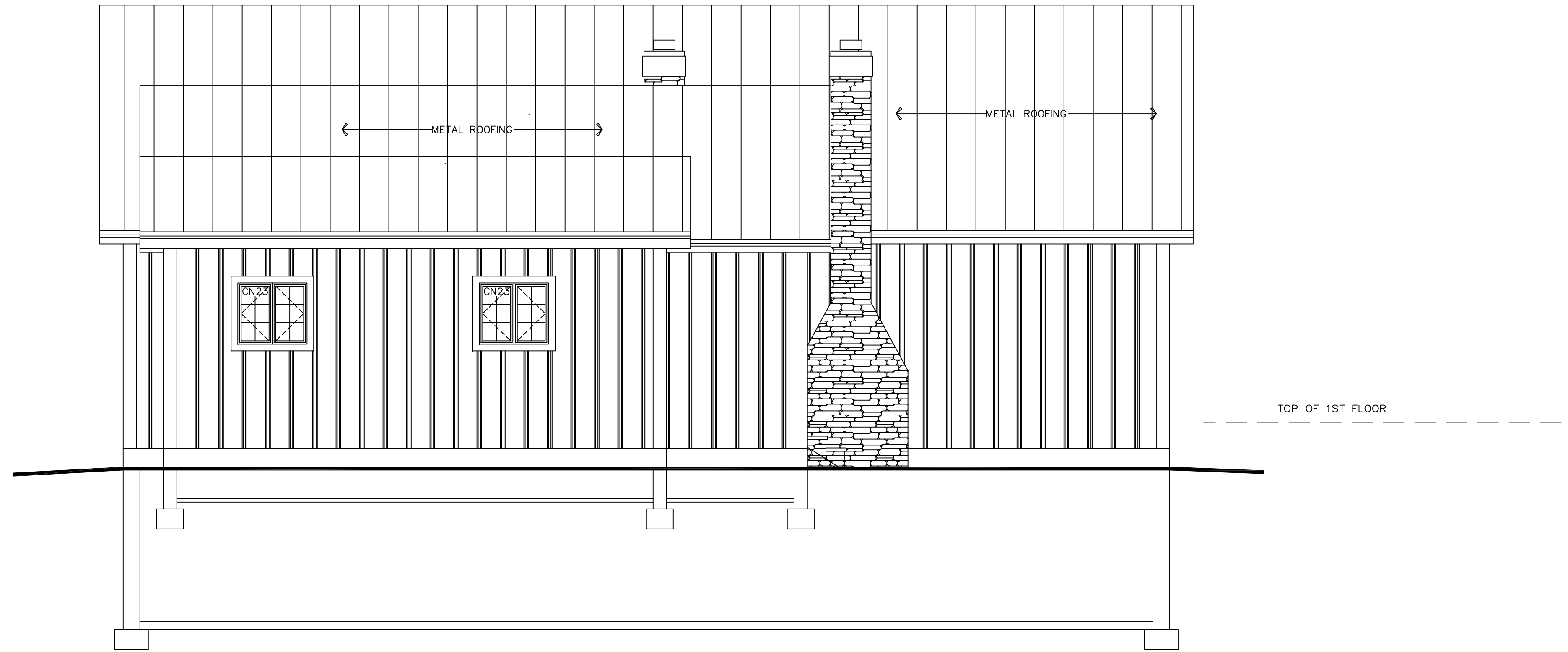

WEST ELEVATION

DO NOT SCALE DIMENSIONS ON THESE DRAWINGS. THESE IMAGES ARE MACHINE REPRODUCTIONS AND MAY CONTAIN A MARGIN OF ERROR.

COPYRIGHT LAWS PROHIBIT REPRODUCTION OR USE OF THIS DRAWING, IN WHOLE OR IN PART, WITHOUT THE EXPRESSED WRITTEN PERMISSION OF DW TIMBER FRAME DESIGN

REVISIONS	
DATE	NUMBER & DESCRIPTION
11/18/19	
3/1/20	

SCALE: 1/4" = 1'-0"  
DATE: 9/1/19  
DRAWN BY: DEW  
CHECKED BY:

JOB NAME:

GROVES RESIDENCE  
FORT VALLEY, VA 22652

DW TIMBER FRAME DESIGN  
TIMBER FRAME & PANEL HOME DESIGN  
WWW.TIMBERFRAMEDESIGN.NET  
PHONE: (603)852-8251

PRELIMINARY DRAWING  
NOT FOR CONSTRUCTION

APPROVAL	
<input type="checkbox"/>	APPROVED AS SUBMITTED
<input type="checkbox"/>	APPROVED WITH CHANGES
<input type="checkbox"/>	RESUBMIT WITH CHANGES
SIGNED: _____	DATE: _____

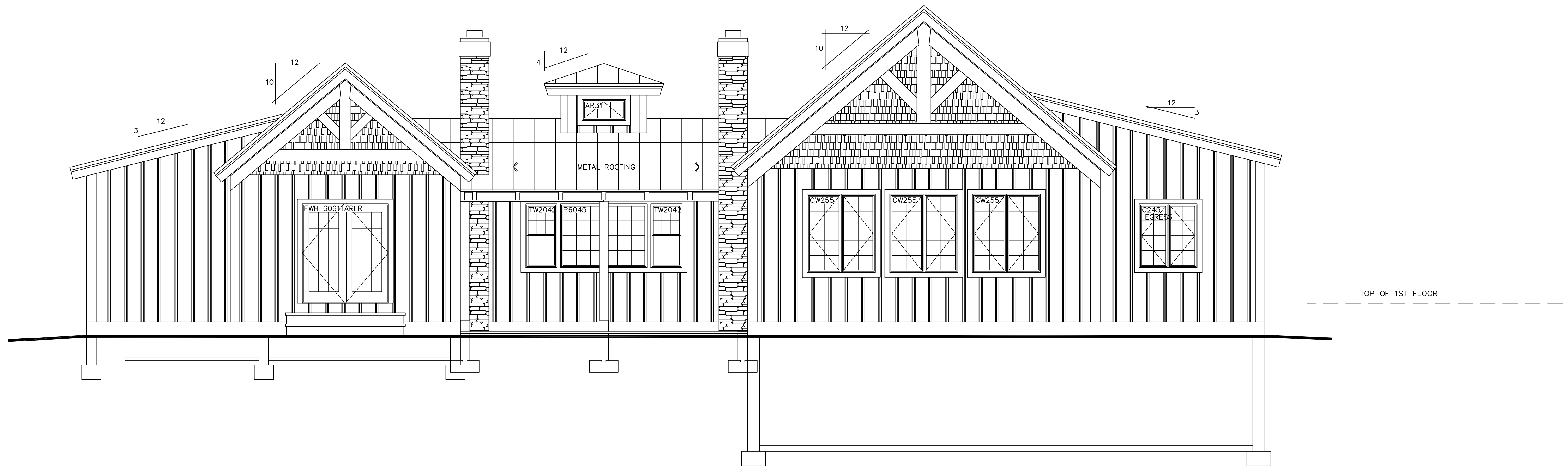

SOUTH ELEVATION

DO NOT SCALE DIMENSIONS ON THESE DRAWINGS. THESE IMAGES ARE MACHINE REPRODUCTIONS AND MAY CONTAIN A MARGIN OF ERROR.

COPYRIGHT LAWS PROHIBIT REPRODUCTION OR USE OF THIS DRAWING, IN WHOLE OR IN PART, WITHOUT THE EXPRESSED WRITTEN PERMISSION OF DW TIMBER FRAME DESIGN

REVISIONS	
SCALE: 1/4" = 1'-0"	DATE: 11/18/19
DATE: 9/1/19	NUMBER & DESCRIPTION
DRAWN BY: DEW	3/1/20
CHECKED BY:	

JOB NAME: GROVES RESIDENCE  
FORT VALLEY, VA 22652

DW TIMBER FRAME DESIGN  
TIMBER FRAME & PANEL HOME DESIGN  
WWW.TIMBERFRAMEDESIGN.NET  
PHONE: (603)852-8251

**PRELIMINARY DRAWING  
NOT FOR CONSTRUCTION**

APPROVAL	
<input type="checkbox"/>	APPROVED AS SUBMITTED
<input type="checkbox"/>	APPROVED WITH CHANGES
<input type="checkbox"/>	RESUBMITT WITH CHANGES
SIGNED:	DATE:

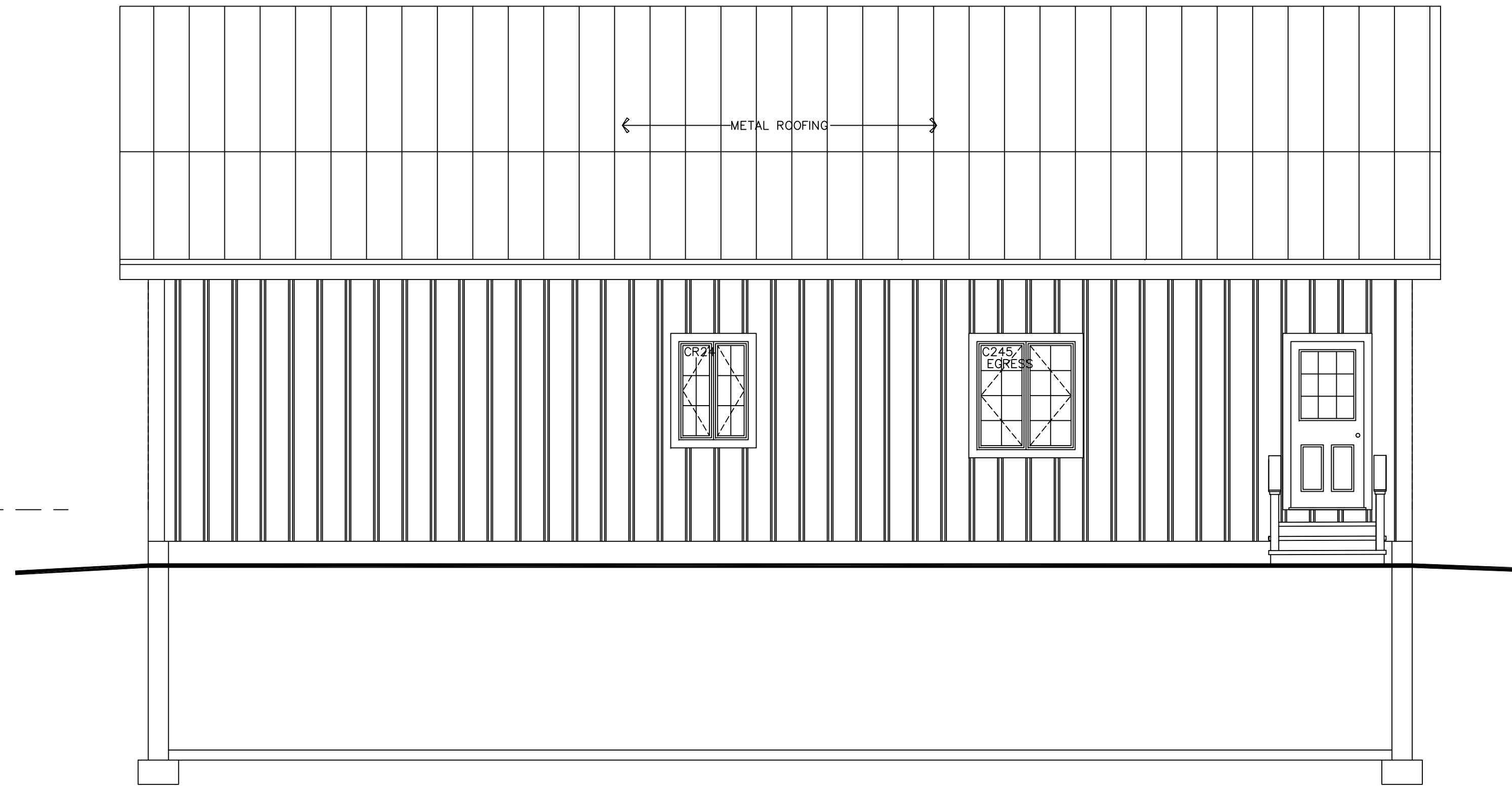

**EAST ELEVATION**

DO NOT SCALE DIMENSIONS ON THESE DRAWINGS. THESE IMAGES ARE MACHINE REPRODUCTIONS AND MAY CONTAIN A MARGIN OF ERROR.

COPYRIGHT LAWS PROHIBIT REPRODUCTION OR USE OF THIS DRAWING, IN WHOLE OR IN PART, WITHOUT THE EXPRESSED WRITTEN PERMISSION OF DW TIMBER FRAME DESIGN

REVISIONS	
SCALE: <b>1/4" = 1'-0"</b>	DATE: 11/18/19
DATE: <b>9/1/19</b>	NUMBER & DESCRIPTION
DRAWN BY: <b>DEW</b>	3/1/20
CHECKED BY:	

JOB NAME:  
**GROVES RESIDENCE  
FORT VALLEY, VA 22652**

**DW TIMBER FRAME DESIGN**  
TIMBER FRAME & PANEL HOME DESIGN  
WWW.TIMBERFRAMEDESIGN.NET  
PHONE: (603)852-8251



CONCRETE NOTES:

- ALL FOUNDATION FOOTING CONCRETE TO BE 3000 PSI DESIGN MIX.
- ALL FOUNDATION WALL CONCRETE TO BE 3000 PSI, MIN.
- ALL FLOOR SLAB TO BE 3500 PSI DESIGN MIX. WET CURE 7 DAYS.
- CONCRETE SLAB TO BE 4" THICK W/ 6x6x#10 W.W.F.
- CONCRETE SLAB TO HAVE CONTROL JOINTS.
- MINIMUM SOIL BEARING CAPACITY OF 2000 PSF.
- STEEL BARS TO BE GRADE 60.
- CONCRETE TO BE PLACED WITH A SLUMP NOT TO EXCEED 5".
- LAP SPLICES IN STEEL TO BE 30 BAR DIAMETER.
- ALL STEEL REINFORCING SPECIFICATIONS TO BE REVIEWED AND APPROVED BY LOCAL ENGINEER & MUST MEET ALL APPLICABLE CODES.
- CONCRETE WORK SHALL CONFORM TO ALL REQUIREMENTS OF ACI 301 "SPECIFICATIONS FOR STRUCTURAL CONCRETE FOR BUILDINGS".
- ALL FOOTINGS TO BEAR ON UNDISTURBED SOIL BELOW FROST LINE.
- ALL FOOTING SIZES AND CONC. SPEC.'S SHALL BE VERIFIED BY LOCAL ENGINEER.

SOILS NOTES:

- PLACE FOOTINGS ON UNDISTURBED SOIL.
- BACK FILL SHALL BE PLACED IN 12" LOOSE LIFTS AND COMPACTED TO 95% ASTM DD 1557 INSIDE BUILDING AND 90% OUTSIDE.
- BACK FILL SHALL BE PLACED SIMULTANEOUSLY ON EACH SIDE OF THE WALL.

GENERAL NOTES:

- DOOR AND WINDOW OPENINGS PER OWNER
- G.C. IS RESPONSIBLE TO MAKE ALL WINDOW WELLS MEET LOCAL & APPLICABLE CODES

LEGEND:

- T.O.F. = TOP OF FOOTING
- T.O.S. = TOP OF SLAB
- T.O.W. = TOP OF WALL
- T.B.V. = TO BE VERIFIED
- T.B.D. = TO BE DETERMINED

- OUTLINE OF TIMBER POST ABOVE
- - - POSTS ALIGNED TO CENTER

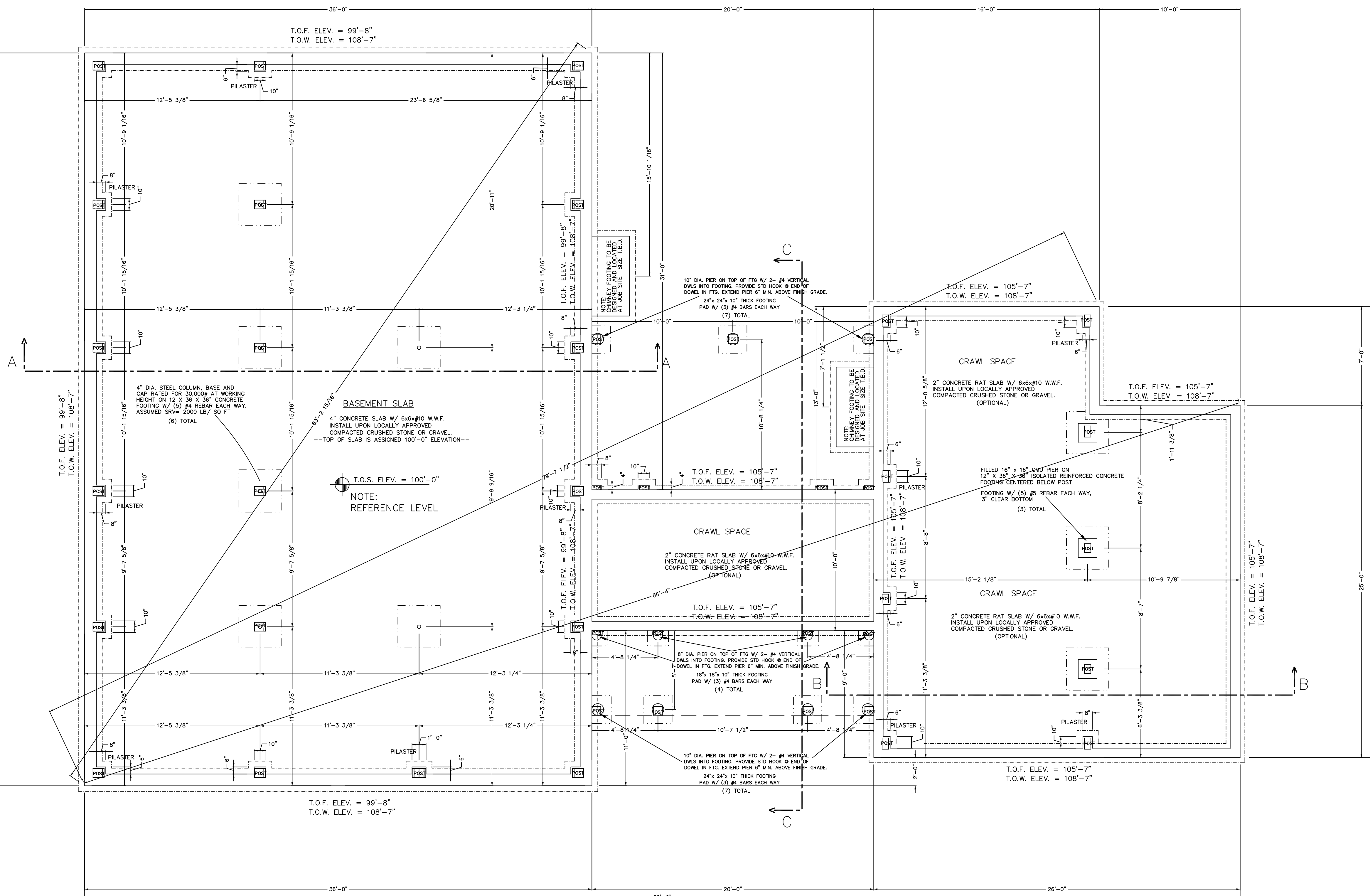

FOUNDATION PLAN PROJECT NORTH

8" & 10" CONCRETE FOUNDATION WALL ON AN 12" x 16" & 12" x 20" CONTINUOUS CONCRETE FOOTING. FOOTING TO BE BELOW FROST LINE AND BE REINFORCED AS REQUIRED.

NOTE: ALL FOUNDATION ELEVATIONS ARE BASED FROM BASEMENT SLAB SEE NOTE: REFERENCE LEVEL

NOTE: SIMPSON STRAPPING METAL STAP EMBEDDED IN CONCRETE AND NAILED TO ALL TIMBER POSTS

NOTE: DIMENSIONS TO BE CONFIRMED BY GENERAL CONTRACTOR BEFORE CONSTRUCTION BEGINS. PRIOR TO CONSTRUCTION OF TIMBER FRAME, ALL 1st FLOOR FRAMING MUST BE IN PLACE AND LEVEL. SOLID BLOCKING REQ'D UNDER ALL TIMBER POSTS: BLOCKING TO BE VERTICAL GRAIN TO MINIMIZE COMPRESSION. BASEMENT TO HAVE CO DETECTOR HARDWIRE SMOKE DETECTORS (W/ BATTERY B.U.) EACH FLOOR

COPYRIGHT LAWS PROHIBIT REPRODUCTION OR USE OF THIS DRAWING, IN WHOLE OR IN PART, WITHOUT THE EXPRESSED WRITTEN PERMISSION OF DW TIMBER FRAME DESIGN

PRELIMINARY DRAWING NOT FOR CONSTRUCTION

APPROVAL

- APPROVED AS SUBMITTED
- APPROVED WITH CHANGES
- RESUBMIT WITH CHANGES

SIGNED: \_\_\_\_\_ DATE: \_\_\_\_\_

DO NOT SCALE DIMENSIONS ON THESE DRAWINGS. THESE IMAGES ARE MACHINE REPRODUCTIONS AND MAY CONTAIN A MARGIN OF ERROR.

SCALE: 1/4" = 1'-0"	REVISIONS
	NUMBER & DESCRIPTION
DATE: 9/1/19	DATE: 11/18/19
DRAWN BY: DEW	DATE: 3/1/20
CHECKED BY:	

JOB NAME: GROVES RESIDENCE FORT VALLEY, VA 22652

DW TIMBER FRAME DESIGN  
 TIMBER FRAME & PANEL HOME DESIGN  
 WWW.TIMBERFRAMEDESIGN.NET  
 PHONE: (603)852-8251  
 FD-1

DRAWING  
STRUCTURE

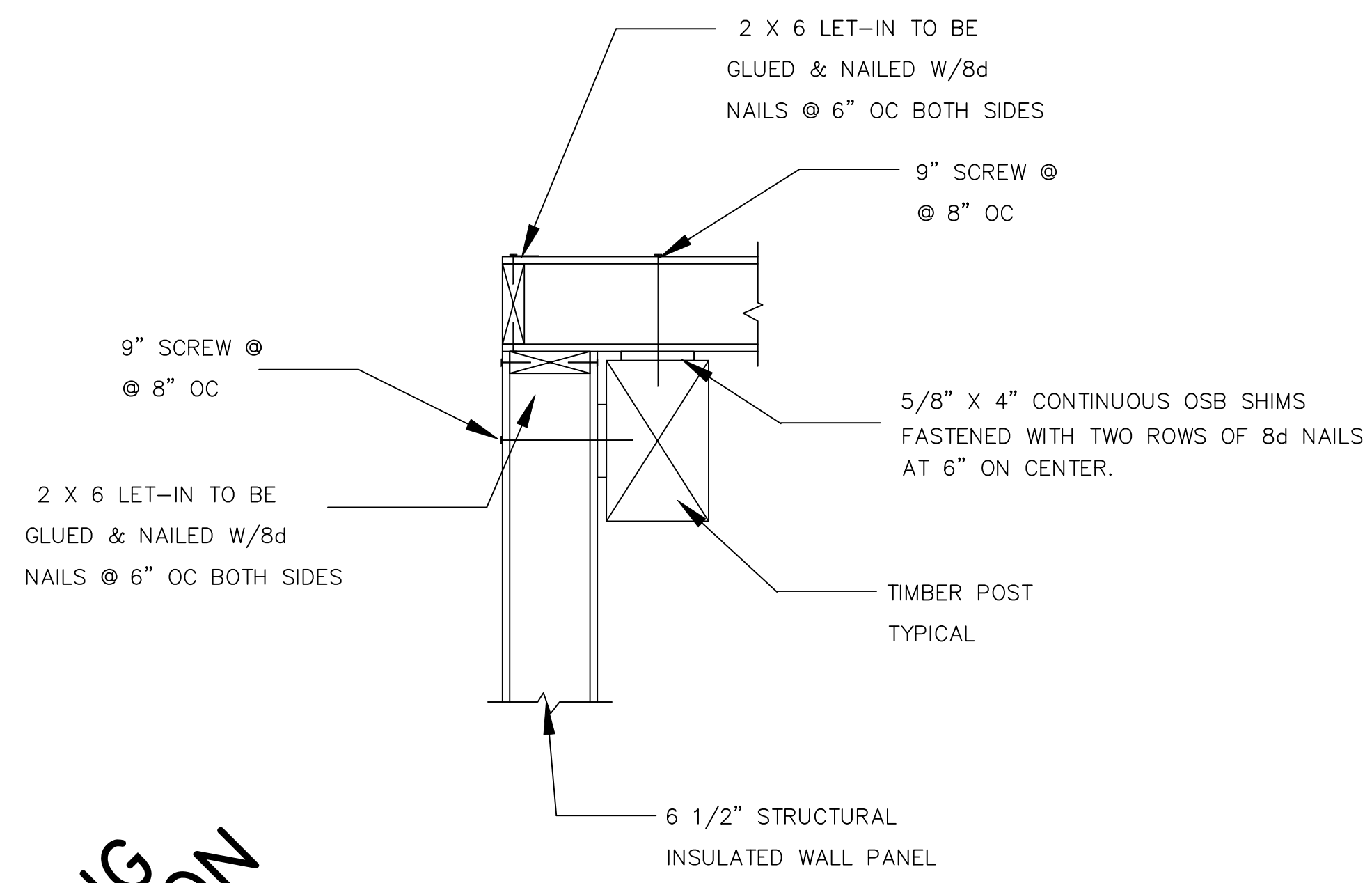

**D3** PANEL CORNER CONNECTION W/ POST  
STRUCTURAL PANELS

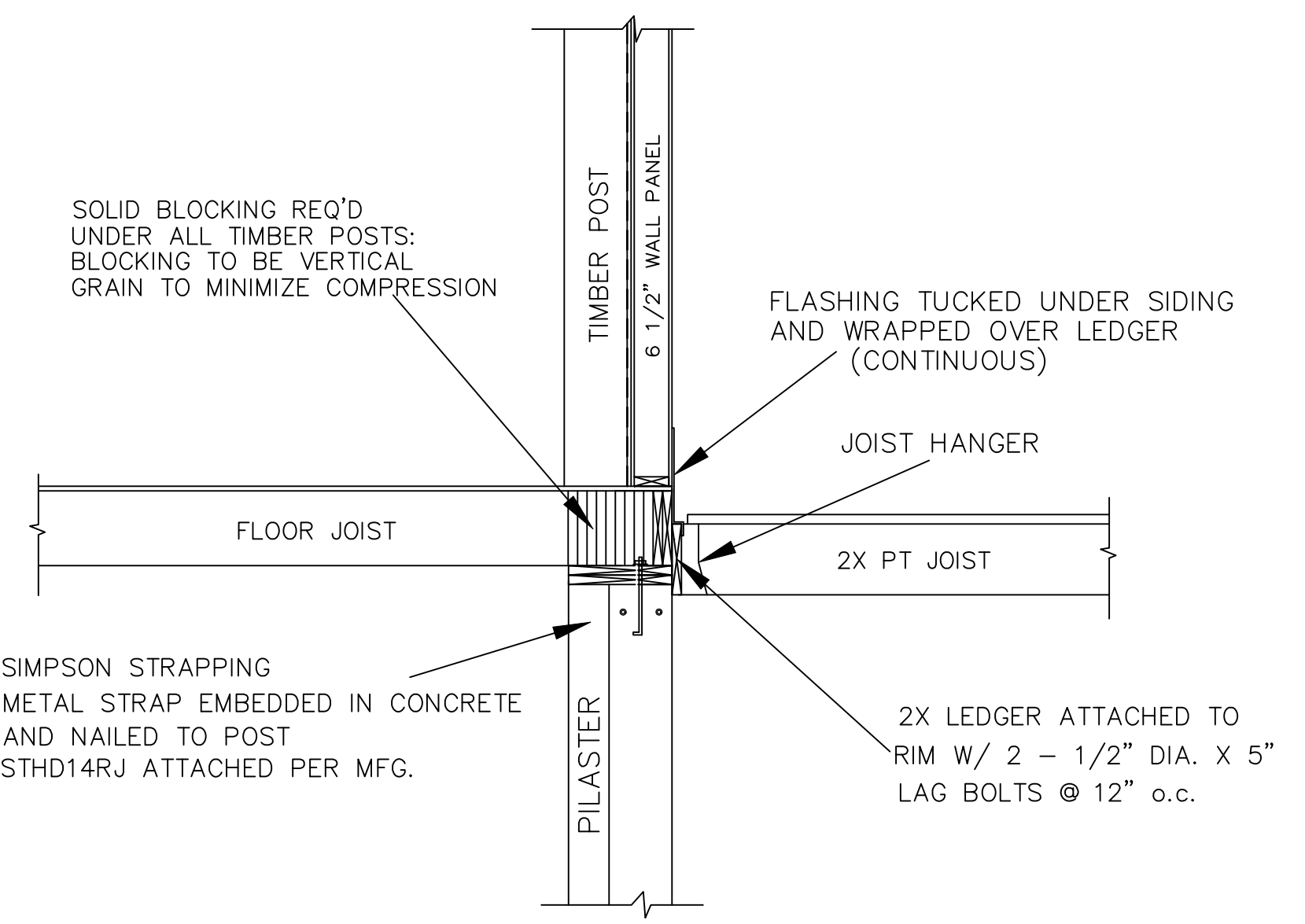

**D7** DECK / PORCH TO HOUSE CONNECTION

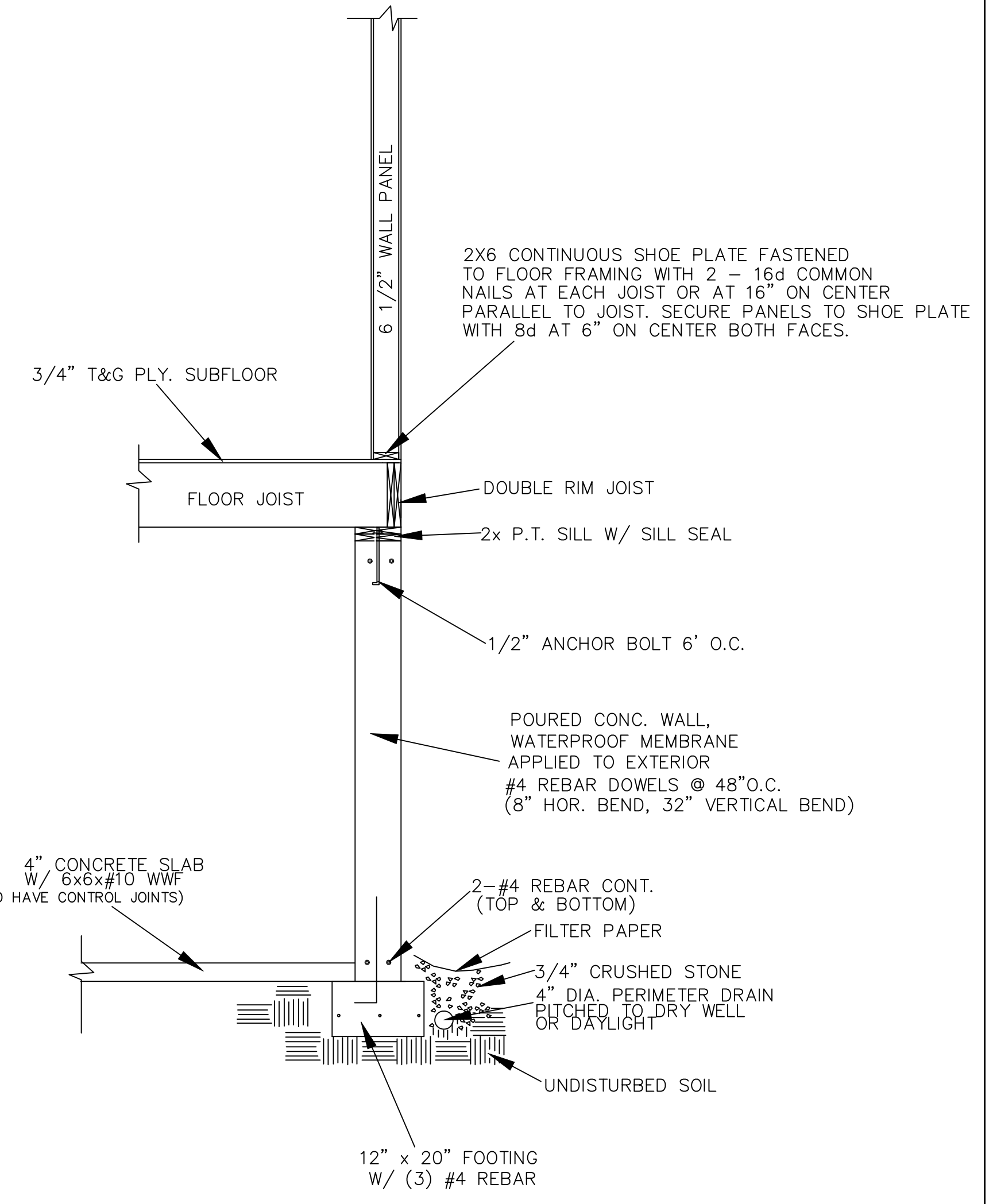

**D5** STANDARD SIP WALL SECTION

APPROVAL	
<input type="checkbox"/>	APPROVED AS SUBMITTED
<input type="checkbox"/>	APPROVED WITH CHANGES
<input type="checkbox"/>	RESUBMIT WITH CHANGES
SIGNED: _____	DATE: _____

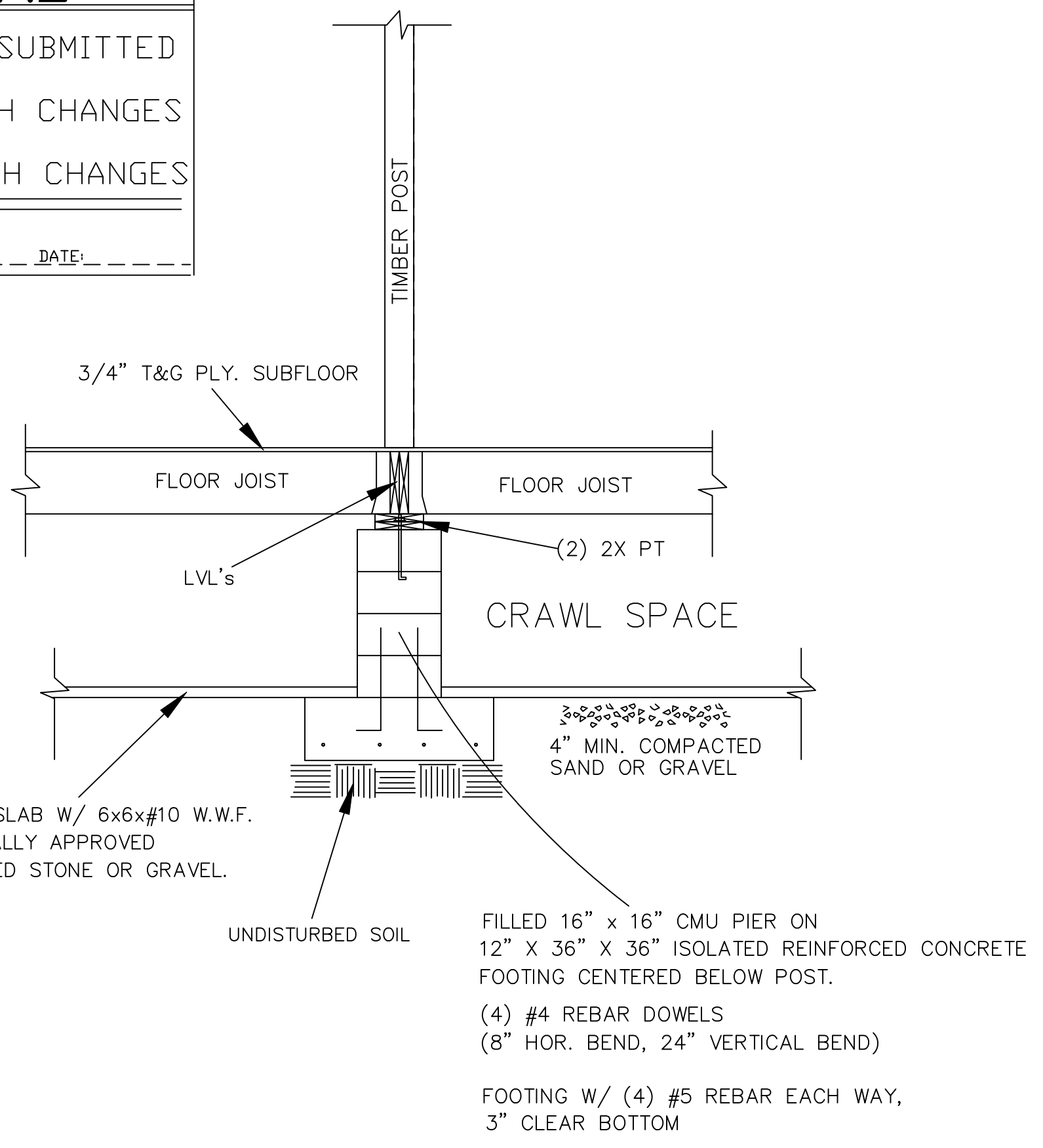

**D1** INTERIOR SUPPORT SECTION

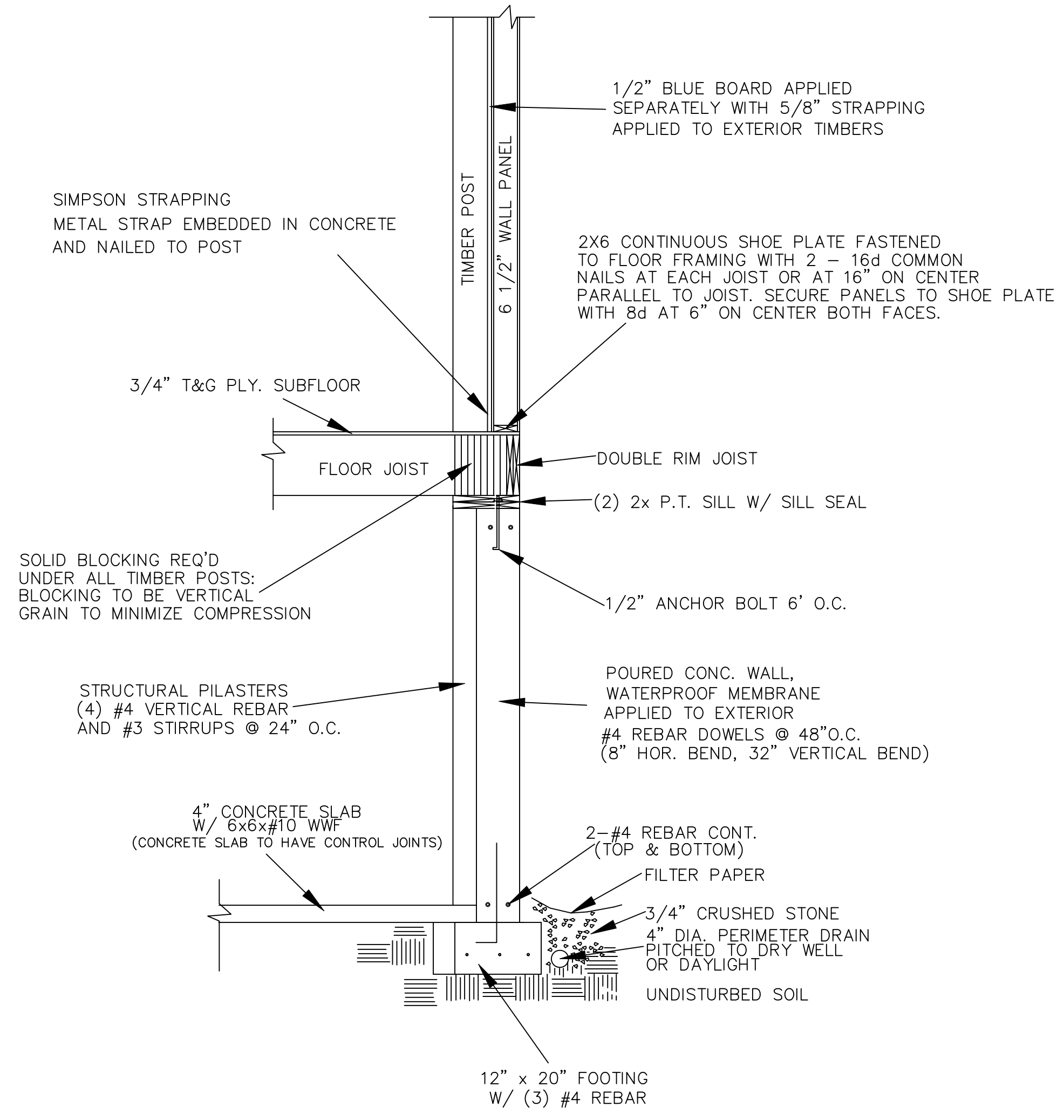

**D1** STANDARD TIMBER WALL SECTION

CONTRACTOR TO STEP EXTERIOR WALLS & FOOTINGS AS REQ'D TO MAINTAIN 24" MIN. DEPTH BELOW FINISH GRADE TO FOOTING

COPYRIGHT LAWS PROHIBIT REPRODUCTION OR USE OF THIS DRAWING, IN WHOLE OR IN PART, WITHOUT THE EXPRESSED WRITTEN PERMISSION OF DW TIMBER FRAME DESIGN

REVISIONS	
NUMBER & DESCRIPTION	
DATE:	3/1/20
SCALE:	1/2" = 1'-0"
DATE:	9/1/19
DRAWN BY:	DEW
CHECKED BY:	

JOB NAME:  
**GROVES RESIDENCE  
FORT VALLEY, VA 22652**

DW TIMBER FRAME DESIGN  
TIMBER FRAME & PANEL HOME DESIGN  
WWW.TIMBERFRAMEDESIGN.NET  
PHONE: (603)852-8251

DO NOT SCALE DIMENSIONS ON THESE DRAWINGS. THESE IMAGES ARE MACHINE REPRODUCTIONS AND MAY CONTAIN A MARGIN OF ERROR.

FLOOR FRAMING NOTES:

1. DIMENSIONS TO BE CONFIRMED BY GENERAL CONTRACTOR BEFORE CONSTRUCTION BEGINS.
2. VERIFY PT SILL OVERHANG OUTSIDE OF CONCRETE PER DETAIL(S). VERIFY RIM JOIST OFFSET FROM EDGE OF PT SILL PER DETAIL(S).
3. DIMENSIONAL RIM JOIST TO BE KD SPF#2 OR BETTER.
4. EXTERIOR DIMENSIONS SHOWN ARE TO OUTSIDE OF RIM JOISTS.
5. REFER TO FOUNDATION DETAILS FOR MORE INFORMATION.
6. PROVIDE SOLID BLOCKING & CONTINUOUS SUPPORT BELOW ALL TIMBER POSTS. LOCATIONS ARE INDICATED ON THE TIMBER FRAMING PLAN.
7. ALL COLUMNS MUST BE IN PLACE PRIOR TO GIRDER INSTALLATION.
8. CROSS BRIDGING WHERE REQUIRED BY CODE.
9. HEARTH FRAMING TO BE DETERMINED BY BUILDER & MASON.
10. REFER TO JOIST/BEAM MANUFACTURER'S LITERATURE FOR PROPER FRAMING DETAILS & SPECIFICATIONS, INSTALLING BLOCKING, SQUASH BLOCKS/WEB STIFFENERS, ETC. AS REQUIRED.
11. REFER TO JOIST MANUF. LITERATURE FOR SPECIFICATIONS FOR CUTTING HOLES IN JOIST WEB.
12. FASTEN ALL MANUFACTURED FLOOR FRAMING MATERIALS PER MANUF. SPECIFICATIONS.

--- OUTLINE OF TIMBER POST ABOVE  
--- POSTS ALIGNED TO CENTER

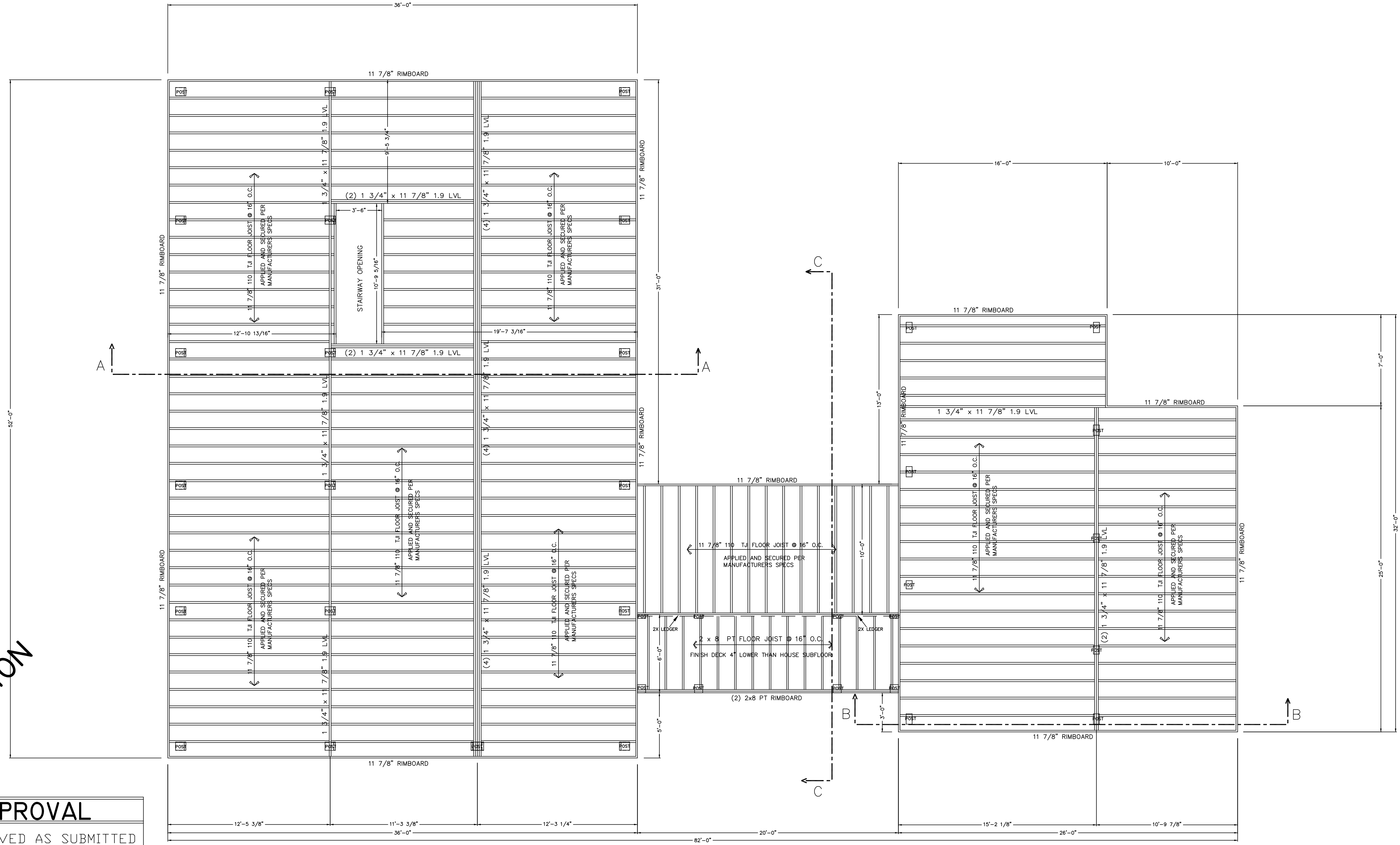

PRELIMINARY DRAWING  
NOT FOR CONSTRUCTION

APPROVAL	
<input type="checkbox"/> APPROVED AS SUBMITTED	
<input type="checkbox"/> APPROVED WITH CHANGES	
<input type="checkbox"/> RESUBMITT WITH CHANGES	
SIGNED: _____	DATE: _____

FIRST FLOOR FRAMING PLAN PROJECT NORTH

REFER TO JOIST/BEAM MANUFACTURER'S LITERATURE FOR PROPER FRAMING DETAILS & SPECIFICATIONS, INSTALLING BLOCKING, SQUASH BLOCKS/WEB STIFFENERS, ETC. AS REQUIRED.

NOTE:  
DIMENSIONS TO BE CONFIRMED BY GENERAL CONTRACTOR BEFORE CONSTRUCTION BEGINS.  
  
PRIOR TO CONSTRUCTION OF TIMBER FRAME, ALL 1st FLOOR FRAMING MUST BE IN PLACE AND LEVEL  
  
SOLID BLOCKING REQ'D UNDER ALL TIMBER POSTS; BLOCKING TO BE VERTICAL GRAIN TO MINIMIZE COMPRESSION  
  
BASEMENT TO HAVE CO DETECTOR HARDWIRE SMOKE DETECTORS (W/ BATTERY B.U.) EACH FLOOR

COPYRIGHT LAWS PROHIBIT REPRODUCTION OR USE OF THIS DRAWING, IN WHOLE OR IN PART, WITHOUT THE EXPRESSED WRITTEN PERMISSION OF DW TIMBER FRAME DESIGN

DO NOT SCALE DIMENSIONS ON THESE DRAWINGS. THESE IMAGES ARE MACHINE REPRODUCTIONS AND MAY CONTAIN A MARGIN OF ERROR.

REVISIONS	NUMBER & DESCRIPTION
SCALE: 1/4" = 1'-0"	DATE: 11/18/19
DATE: 9/1/19	DRAWN BY: DEW
	CHECKED BY:

JOB NAME: **GROVES RESIDENCE  
FORT VALLEY, VA 22652**

**DW TIMBER FRAME DESIGN**  
TIMBER FRAME & PANEL HOME DESIGN  
[WWW.TIMBERFRAMEDESIGN.NET](http://WWW.TIMBERFRAMEDESIGN.NET)  
PHONE: (603)852-8251

**TIMBER ROOF SYSTEM**  
 3/4" T&G CEILING (APPLIED SEPARATELY)  
 30# ROOFING FELT  
 10 1/4" STRUCTURAL INSULATED PANEL EPS R-40  
 SYNTHETIC ROOF UNDERLAYMENT  
 METAL ROOFING

**WALL SYSTEM**  
 1/2" GWB (APPLIED SEPARATELY)  
 WITH 5/8" STRAPPING APPLIED TO EXTERIOR TIMBERS  
 EXTERIOR HOUSE WRAP (HOME SLICKER OR SIMILAR)  
 6 1/2" STRUCTURAL INSULATED PANEL EPS R-25

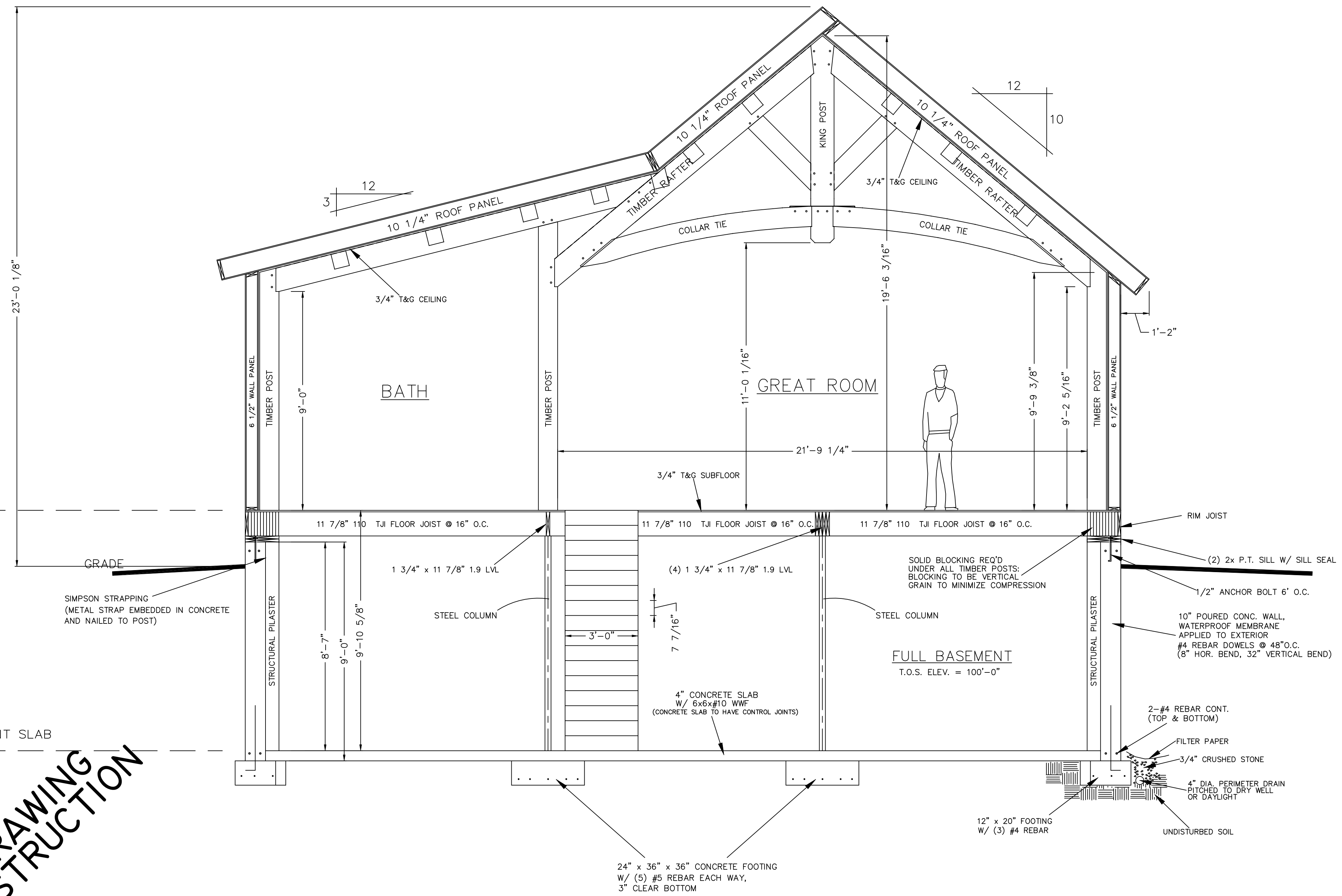

**BUILDING SECTION A-A**

WIND LOAD: 115 mph  
 SNOW LOAD: GROUND SNOW LOAD 40 psf  
 SEISMIC ZONE: B  
 FROST DEPTH: 24"

NOTE:  
 DIMENSIONS TO BE CONFIRMED BY GENERAL CONTRACTOR BEFORE CONSTRUCTION BEGINS.  
  
 PRIOR TO CONSTRUCTION OF TIMBER FRAME, ALL 1st FLOOR FRAMING MUST BE IN PLACE AND LEVEL  
  
 SOLID BLOCKING REQ'D UNDER ALL TIMBER POSTS: BLOCKING TO BE VERTICAL GRAIN TO MINIMIZE COMPRESSION  
  
 BASEMENT TO HAVE CO DETECTOR  
 HARDWIRE SMOKE DETECTORS (W/ BATTERY B.U.) EACH FLOOR

COPYRIGHT LAWS PROHIBIT REPRODUCTION OR USE OF THIS DRAWING, IN WHOLE OR IN PART, WITHOUT THE EXPRESSED WRITTEN PERMISSION OF DW TIMBER FRAME DESIGN

**PRELIMINARY DRAWING  
 NOT FOR CONSTRUCTION**

**APPROVAL**

APPROVED AS SUBMITTED

APPROVED WITH CHANGES

RESUBMIT WITH CHANGES

SIGNED: \_\_\_\_\_ DATE: \_\_\_\_\_

DO NOT SCALE DIMENSIONS ON THESE DRAWINGS. THESE IMAGES ARE MACHINE REPRODUCTIONS AND MAY CONTAIN A MARGIN OF ERROR.

REVISIONS	
NUMBER	DISCUSSION
1	9/30/19
2	11/18/19
3	3/1/20

SCALE: 3/8" = 1'-0"  
 DATE: 9/1/19  
 DRAWN BY: DEW  
 CHECKED BY:

JOB NAME:  
**GROVES RESIDENCE  
 FORT VALLEY, VA 22652**

DW TIMBER FRAME DESIGN  
 TIMBER FRAME & PANEL HOME DESIGN  
 WWW.TIMBERFRAMEDSIGN.NET  
 PHONE: (603)852-8251

**TIMBER ROOF SYSTEM**  
 3/4" T&G CEILING (APPLIED SEPARATELY)  
 30# ROOFING FELT  
 10 1/4" STRUCTURAL INSULATED PANEL EPS R-40  
 SYNTHETIC ROOF UNDERLAYMENT  
 METAL ROOFING

**WALL SYSTEM**  
 1/2" GWB (APPLIED SEPARATELY)  
 WITH 5/8" STRAPPING APPLIED TO EXTERIOR TIMBERS  
 EXTERIOR HOUSE WRAP (HOME SLICKER OR SIMILAR)  
 6 1/2" STRUCTURAL INSULATED PANEL EPS R-25

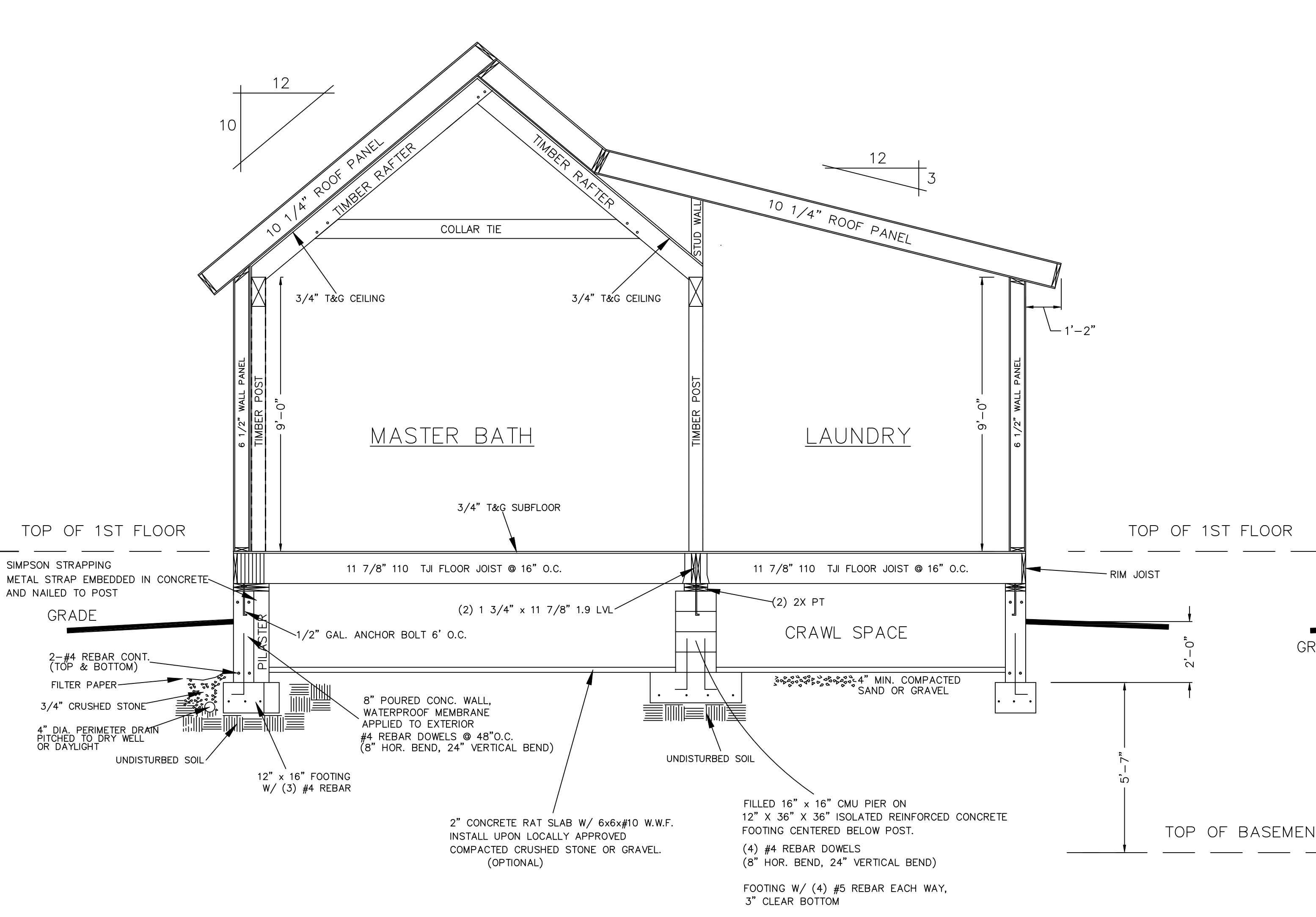

**BUILDING SECTION B-B**

WIND LOAD: 115 mph  
 SNOW LOAD: GROUND SNOW LOAD 40 psf  
 SEISMIC ZONE: B  
 FROST DEPTH: 24"

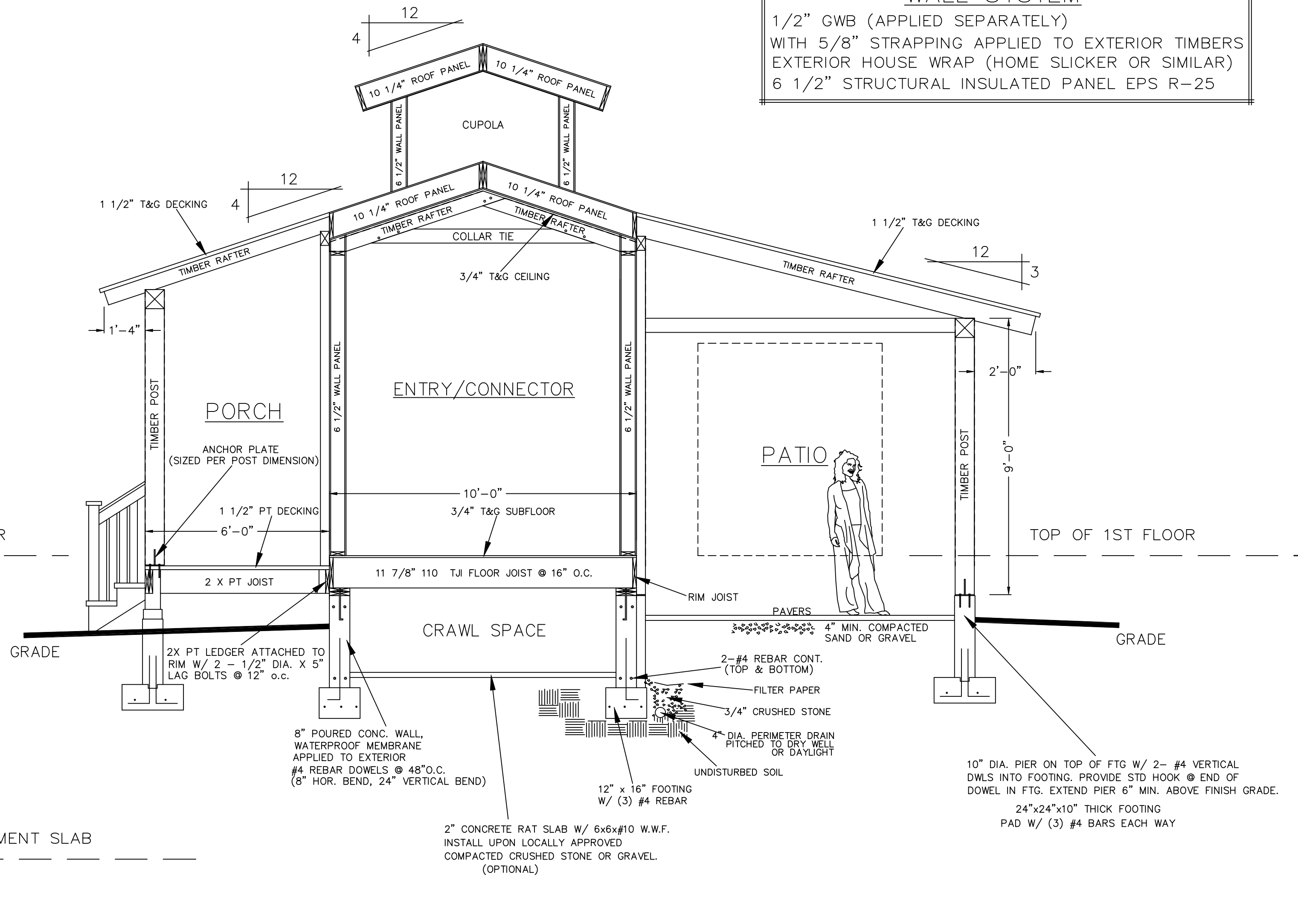

**BUILDING SECTION C-C**

WIND LOAD: 115 mph  
 SNOW LOAD: GROUND SNOW LOAD 40 psf  
 SEISMIC ZONE: B  
 FROST DEPTH: 24"

NOTE:  
 DIMENSIONS TO BE CONFIRMED BY GENERAL CONTRACTOR BEFORE CONSTRUCTION BEGINS.

PRIOR TO CONSTRUCTION OF TIMBER FRAME, ALL 1st FLOOR FRAMING MUST BE IN PLACE AND LEVEL

SOLID BLOCKING REQ'D UNDER ALL TIMBER POSTS: BLOCKING TO BE VERTICAL GRAIN TO MINIMIZE COMPRESSION

HARDWIRE SMOKE DETECTORS (W/ BATTERY B.U.) EACH FLOOR

COPYRIGHT LAWS PROHIBIT REPRODUCTION OR USE OF THIS DRAWING, IN WHOLE OR IN PART, WITHOUT THE EXPRESSED WRITTEN PERMISSION OF DW TIMBER FRAME DESIGN

DO NOT SCALE DIMENSIONS ON THESE DRAWINGS. THESE IMAGES ARE MACHINE REPRODUCTIONS AND MAY CONTAIN A MARGIN OF ERROR.

**PRELIMINARY DRAWING  
 NOT FOR CONSTRUCTION**

APPROVAL	
<input type="checkbox"/>	APPROVED AS SUBMITTED
<input type="checkbox"/>	APPROVED WITH CHANGES
<input type="checkbox"/>	RESUBMIT WITH CHANGES
SIGNED: _____	DATE: _____

SCALE: 3/8" = 1'-0"	REVISIONS	
	NUMBER	DISCUSSION
DATE: 9/1/19	DATE: 11/18/19	
DRAWN BY: DEW	DATE: 3/1/20	
CHECKED BY:		

**GROVES RESIDENCE  
 FORT VALLEY, VA 22652**

JOB NAME:

DW TIMBER FRAME DESIGN  
 TIMBER FRAME & PANEL HOME DESIGN  
 WWW.TIMBERFRAMEDSIGN.NET  
 PHONE: (603)852-9251