

# COPYRIGHT PROTECTED DW DESIGN

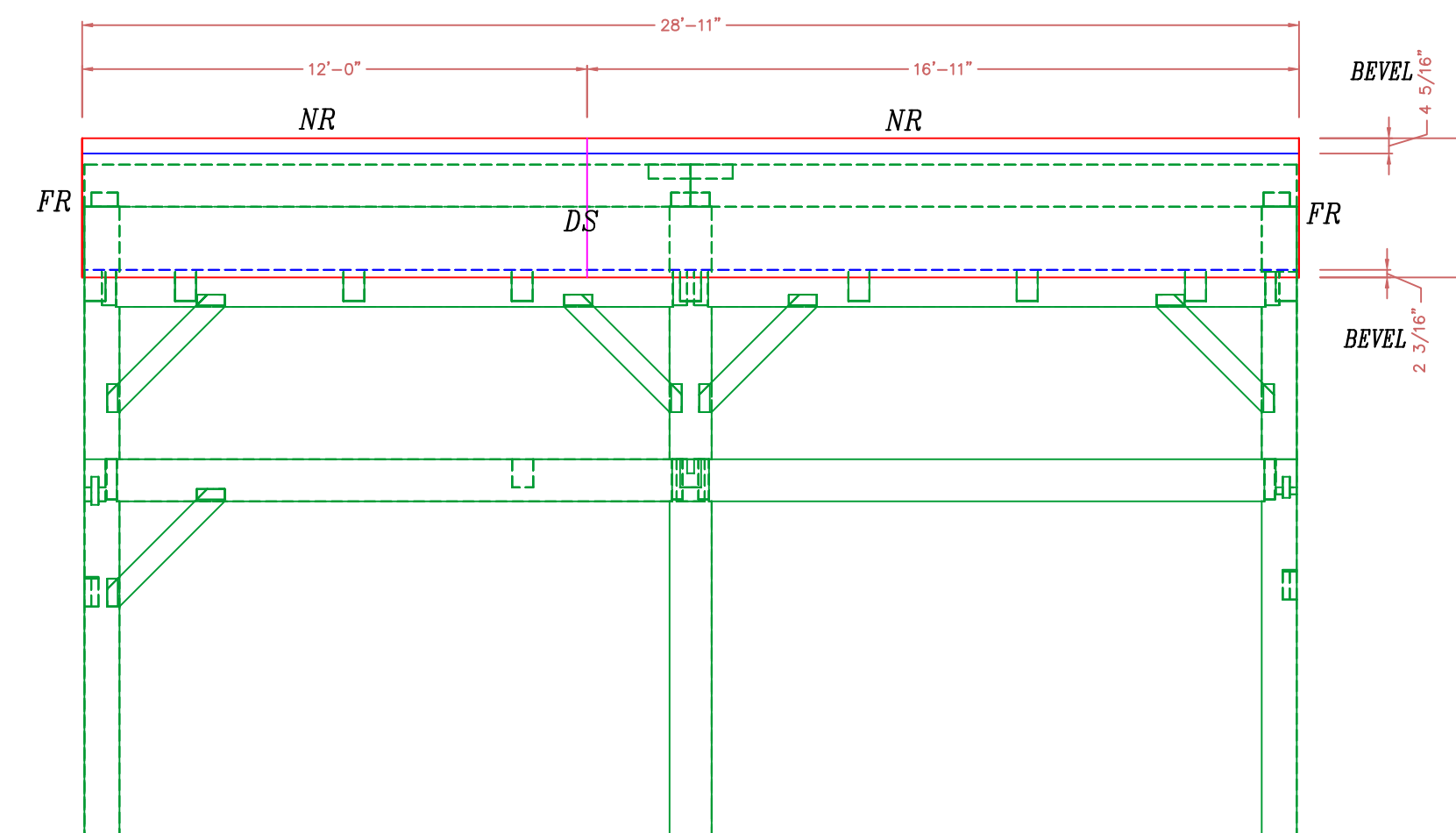
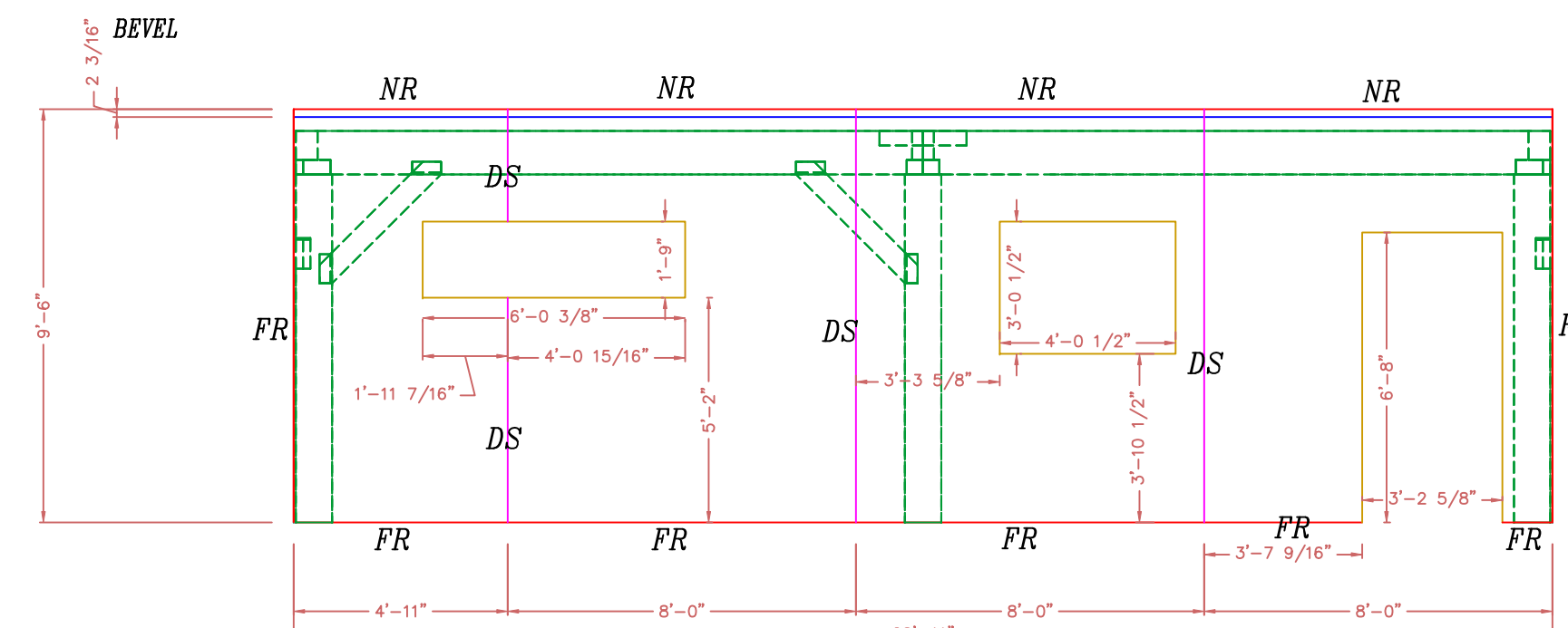
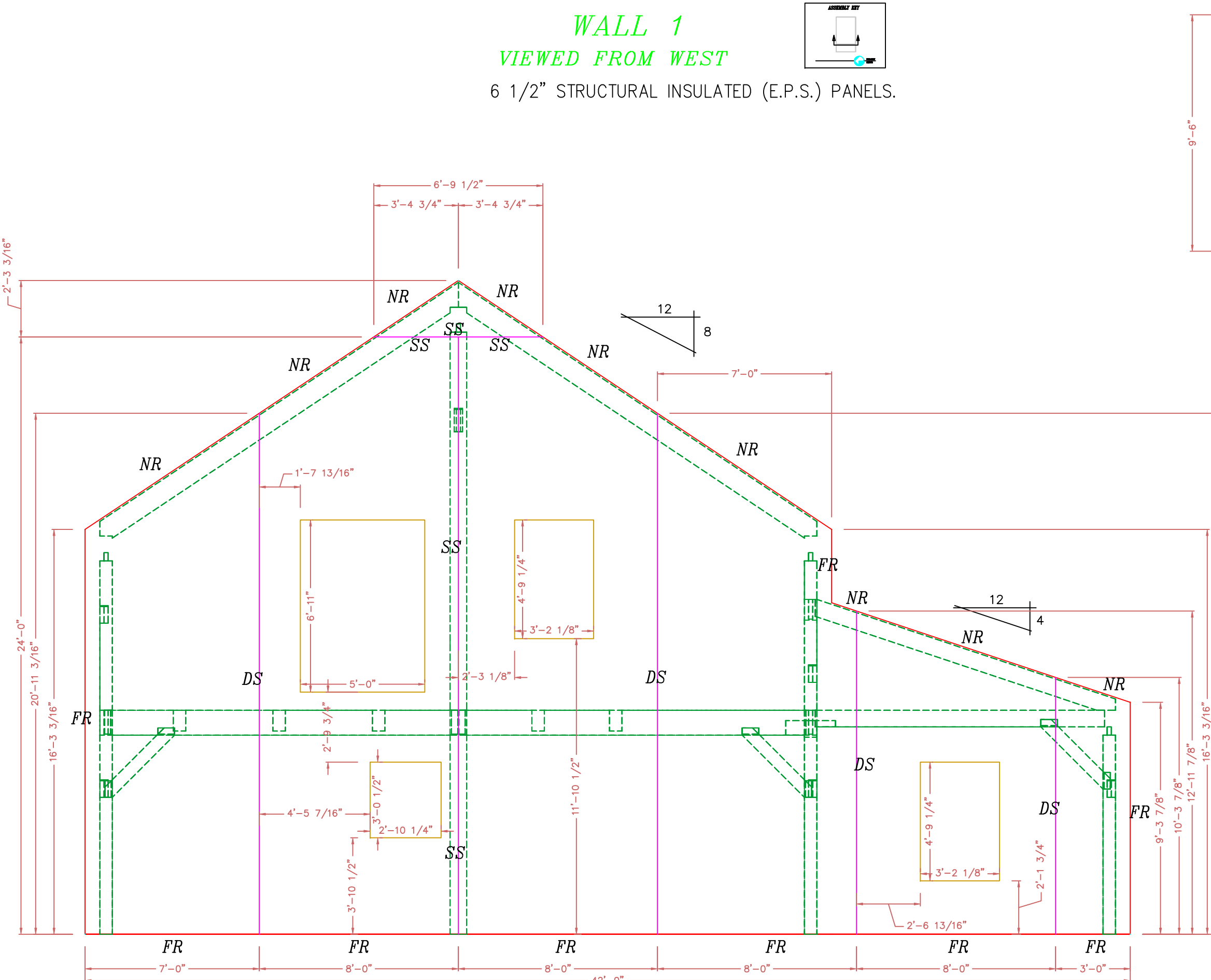
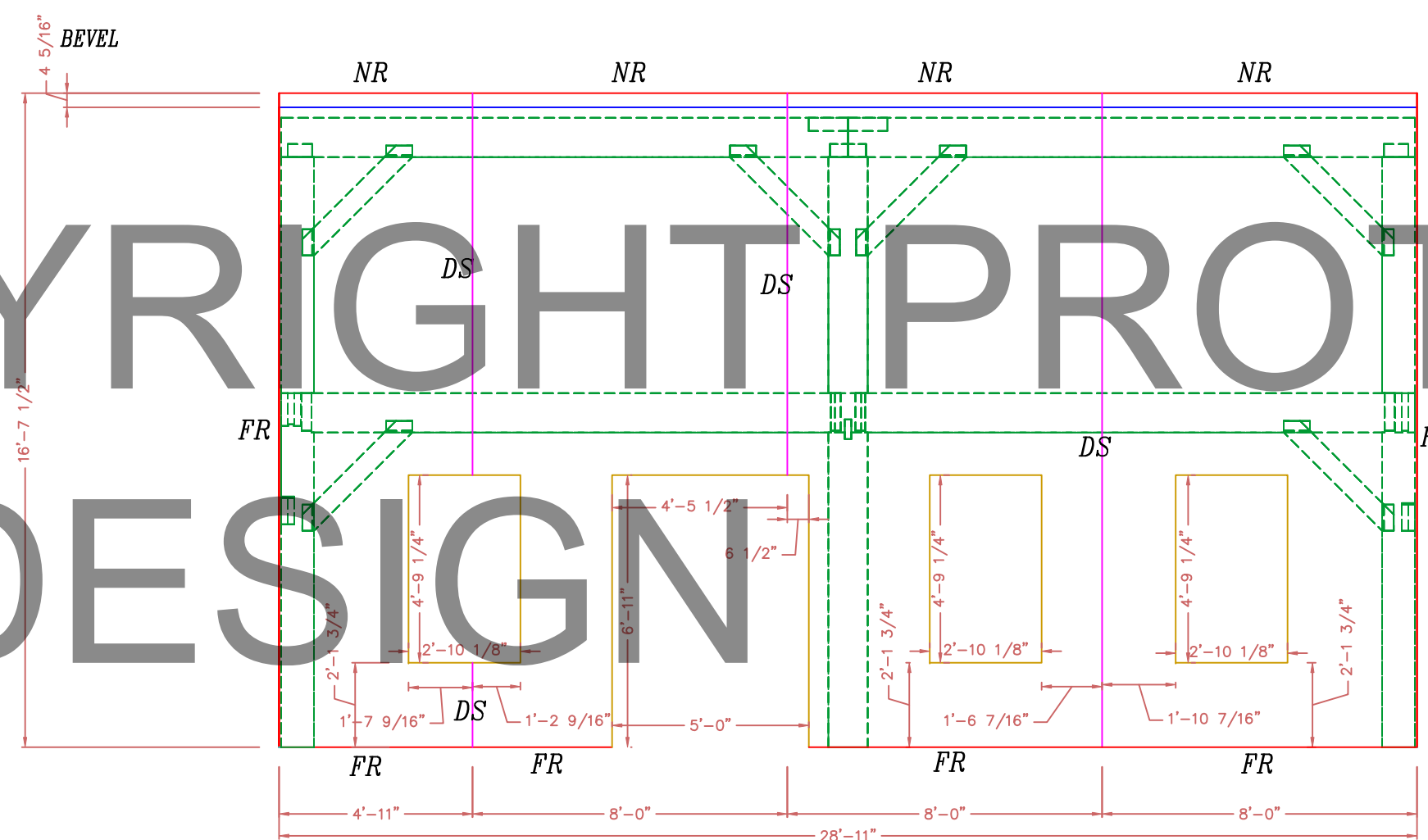
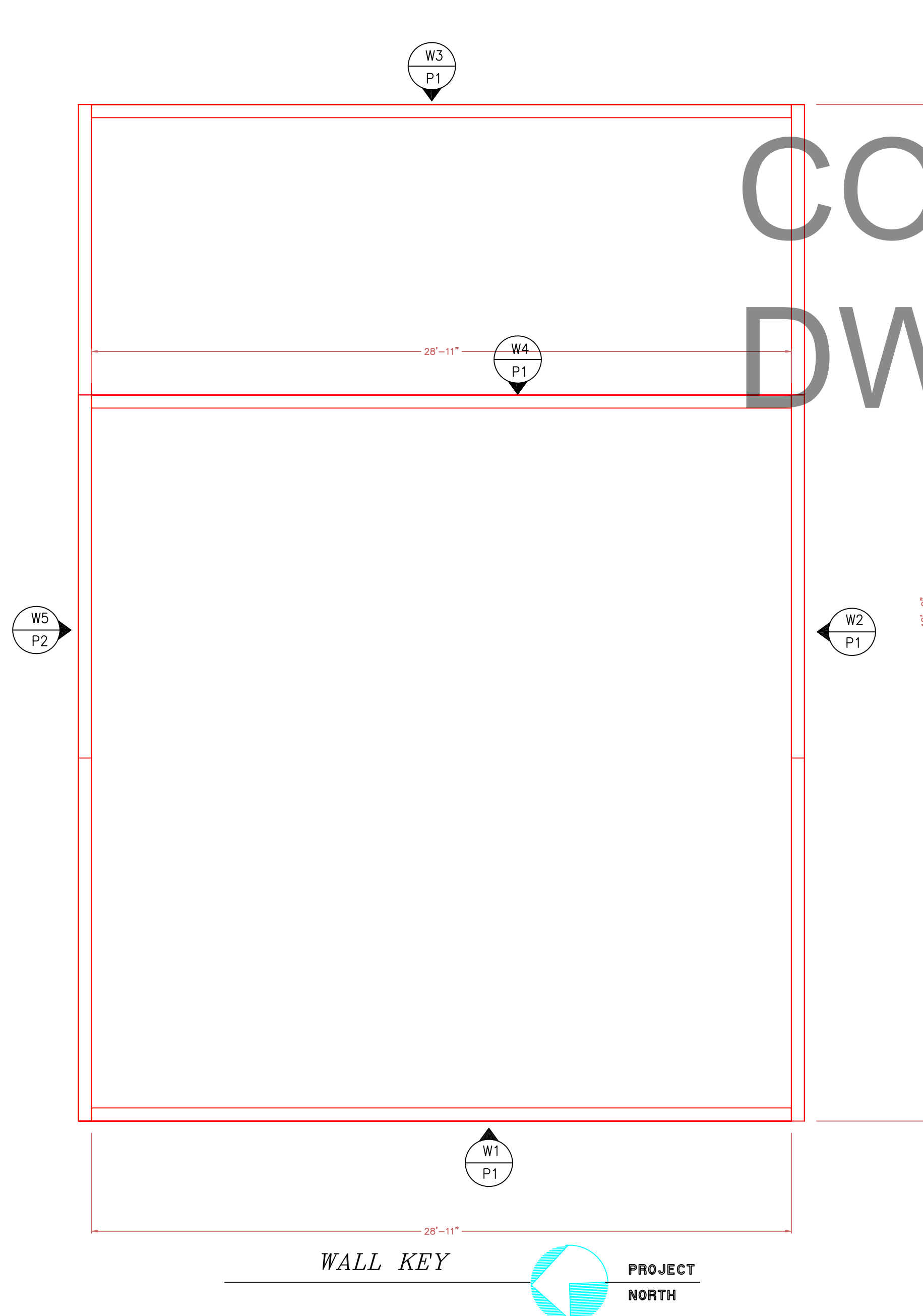

NOTE:  
ALL WINDOW & DOOR OPENINGS ARE FULL ROUTE

- = HIDDEN CUT (BACK SKIN)
- = VISABLE CUT (FRONT SKIN)

- FR2 = DOUBLE FULL ROUTE
- FR = FULL ROUTE
- HR = HALF ROUTE
- SS = SINGLE SPLINE
- DS = DOUBLE SPLINE
- NR = NO ROUTE

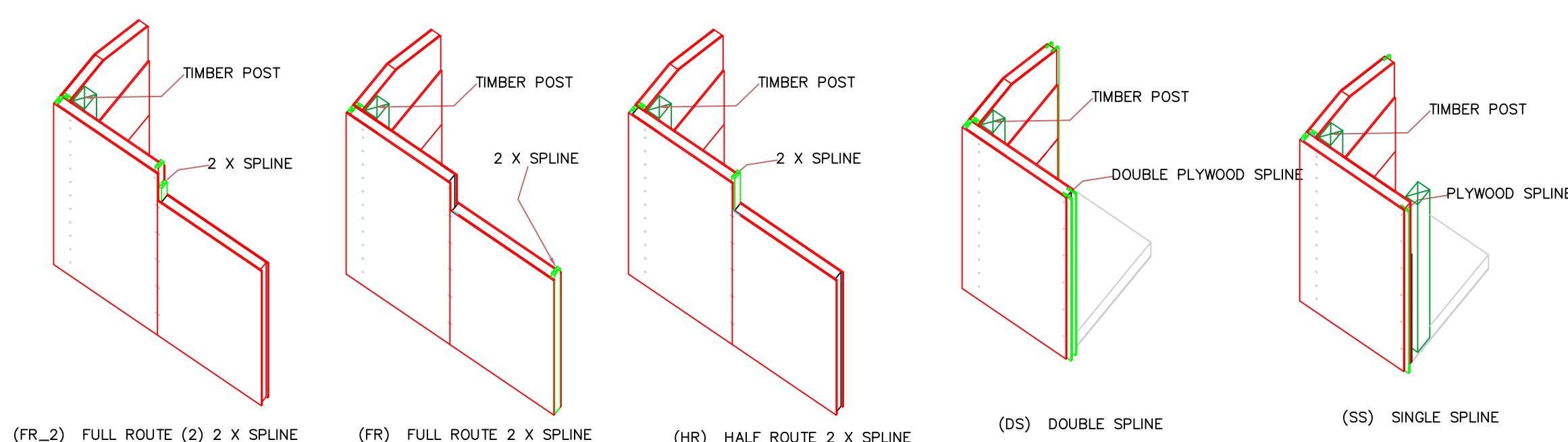

DO NOT SCALE DIMENSIONS ON THESE DRAWINGS. THESE IMAGES ARE MACHINE REPRODUCTIONS AND MAY CONTAIN A MARGIN OF ERROR.

ROOF: IS 10 1/4" STRUCTURAL INSULATED (E.P.S.) PANELS. THEY SHALL BE APPLIED TO TIMBER FRAME OVER 3/4" T & G BOARDS.

WALLS: ARE 6 1/2" STRUCTURAL INSULATED (EPS) PANELS. THEY SHALL BE APPLIED TO TIMBER FRAME OVER 1/2" SHEETROCK. WITH 5/8" STRAPPING APPLIED TO EXTERIOR TIMBERS

NOTE:  
DIMENSIONS TO BE CONFIRMED BY GENERAL CONTRACTOR BEFORE CONSTRUCTION BEGINS.

NOTE: ALL PANEL WALLS ARE VIEWED FROM OUTSIDE UNLESS NOTED OTHERWISE

COPYRIGHT LAWS PROHIBIT REPRODUCTION OR USE OF THIS DRAWING, IN WHOLE OR IN PART, WITHOUT THE EXPRESSED WRITTEN PERMISSION OF DW TIMBER FRAME DESIGN

REVISIONS	NUMBER & DESCRIPTION	
	DATE:	11/17/19
SCALE:	1/4" = 1'-0"	
DATE:	8/30/19	
DRAWN BY:	DEW	
CHECKED BY:		

JOB NAME: **PRESTERO RESIDENCE  
QUINCY, FL**

**DW TIMBER FRAME DESIGN**  
TIMBER FRAME & PANEL HOME DESIGN  
[WWW.TIMBERFRAMEDESIGN.NET](http://WWW.TIMBERFRAMEDESIGN.NET)  
PHONE: (603)852-8251

COPYRIGHT PROTECTED  
DW DESIGN

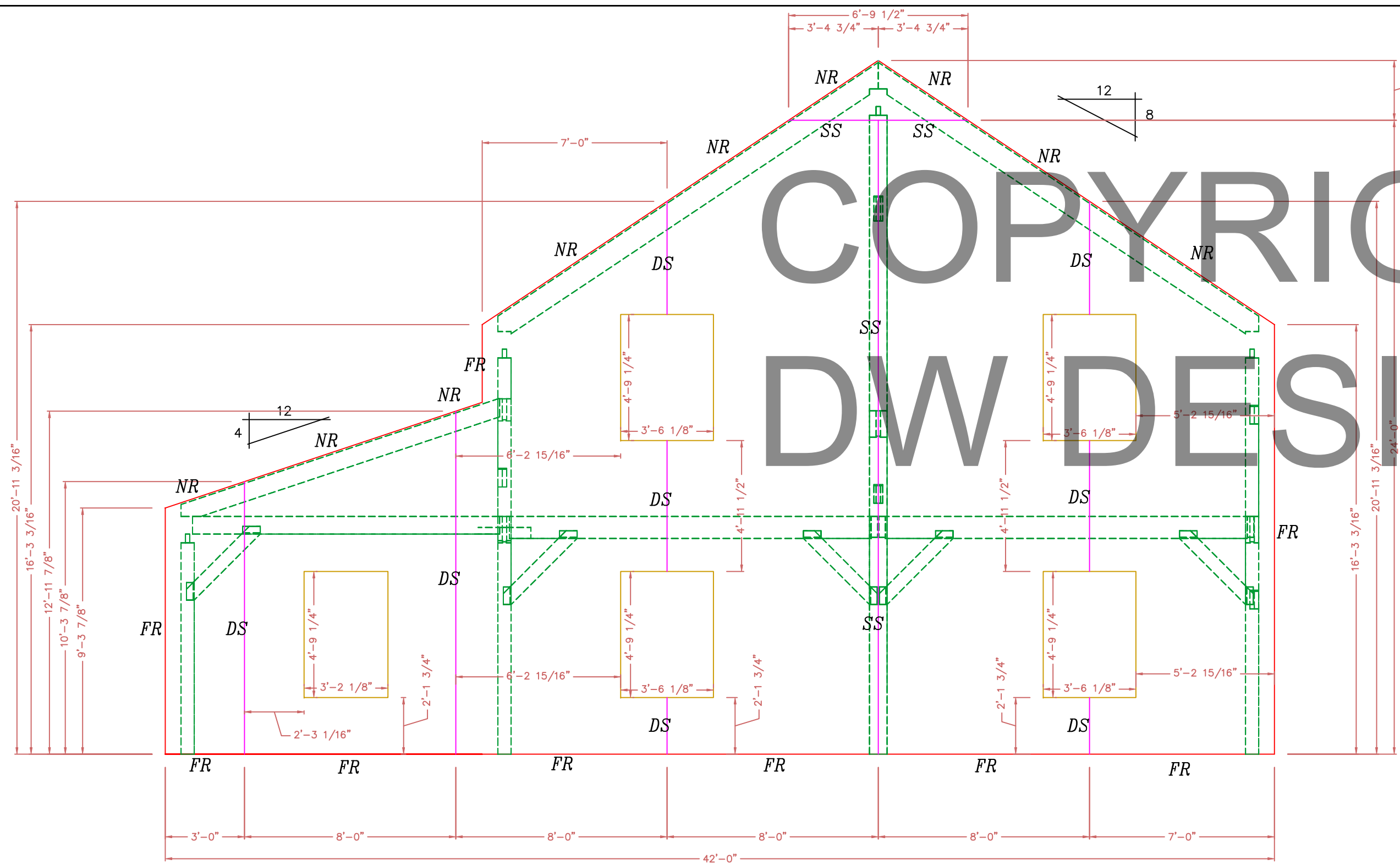

**WALL 5  
NORTH ELEVATION**  
6 1/2" STRUCTURAL INSULATED (E.P.S.) PANELS.

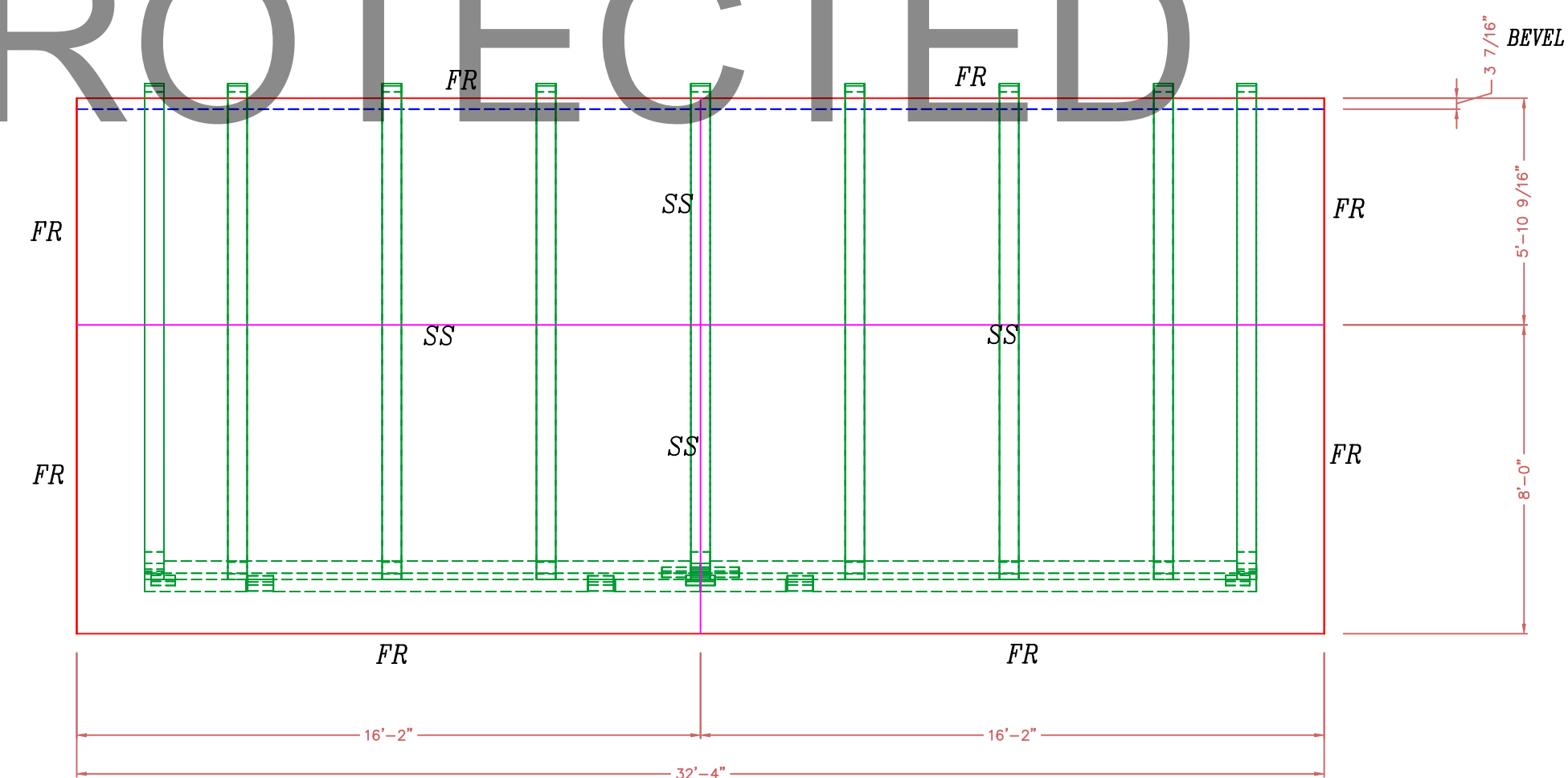

**ROOF  
EAST ELEVATION**  
10 1/4" STRUCTURAL INSULATED (E.P.S.) PANELS.

NOTE:  
ALL WINDOW & DOOR OPENINGS ARE FULL ROUTE

- - - - - HIDDEN CUT (BACK SKIN)
- VISABLE CUT (FRONT SKIN)

FR2 = DOUBLE FULL ROUTE  
FR = FULL ROUTE  
HR = HALF ROUTE  
SS = SINGLE SPLINE  
DS = DOUBLE SPLINE  
NR = NO ROUTE

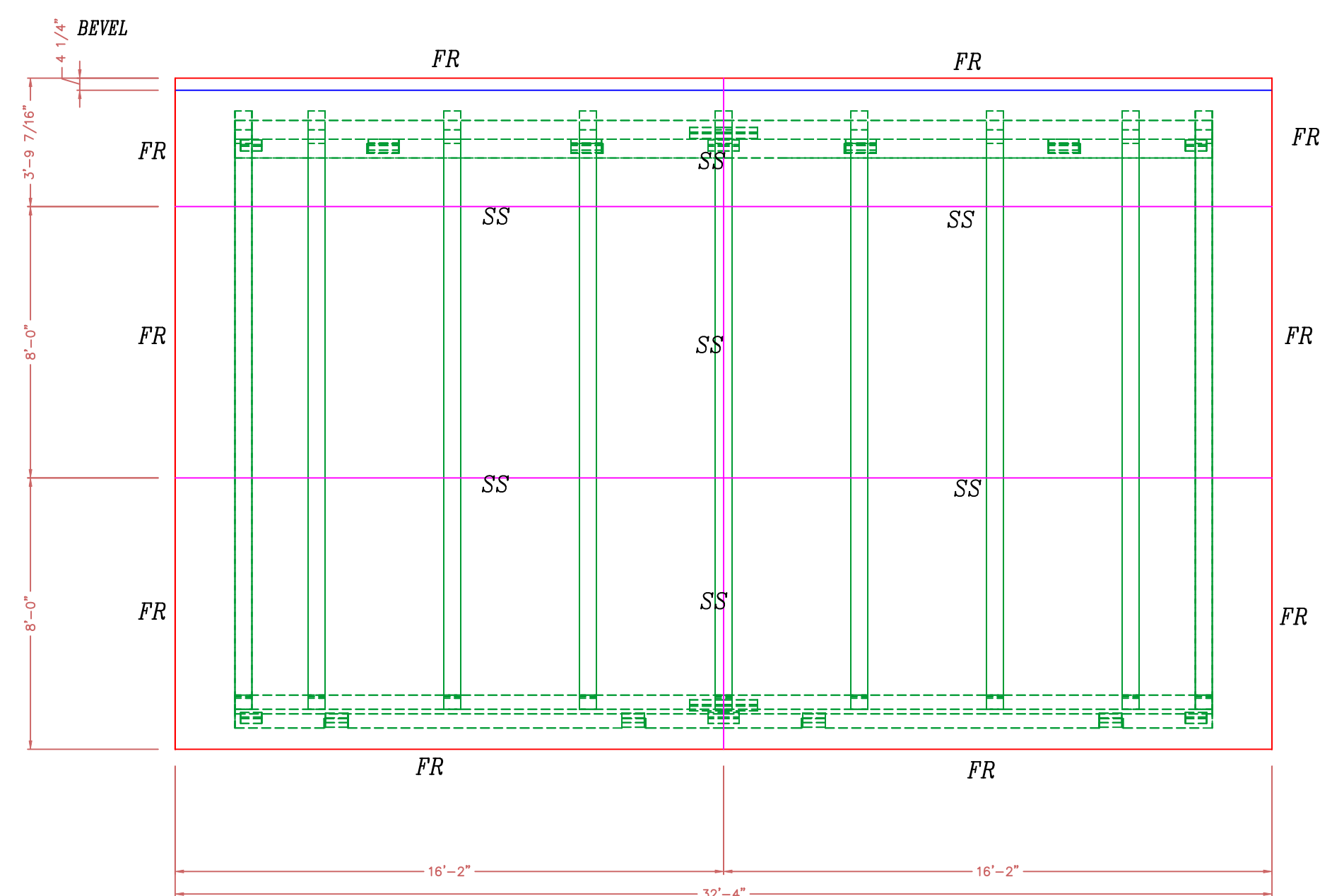

**ROOF  
VIEWED FROM WEST**  
10 1/4" STRUCTURAL INSULATED (E.P.S.) PANELS.

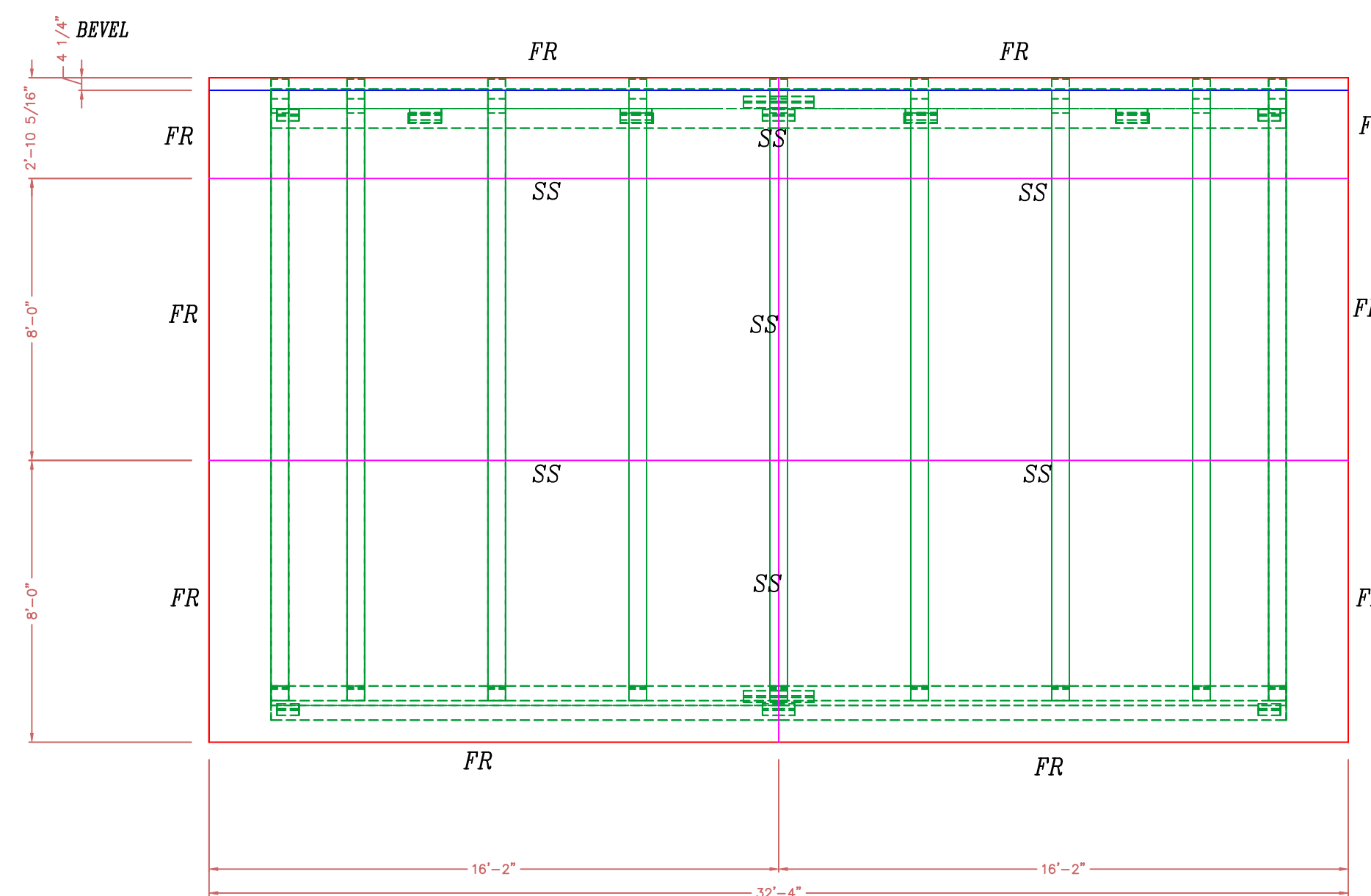

**ROOF  
VIEWED FROM EAST**  
10 1/4" STRUCTURAL INSULATED (E.P.S.) PANELS.

ROOF: IS 10 1/4" STRUCTURAL INSULATED (E.P.S.) PANELS.  
THEY SHALL BE APPLIED TO TIMBER FRAME OVER 3/4" T & G BOARDS.

WALLS: ARE 6 1/2" STRUCTURAL INSULATED (EPS) PANELS.  
THEY SHALL BE APPLIED TO TIMBER FRAME OVER 1/2" SHEETROCK.  
WITH 5/8" STRAPPING APPLIED TO EXTERIOR TIMBERS

NOTE:  
DIMENSIONS TO BE CONFIRMED BY GENERAL CONTRACTOR BEFORE CONSTRUCTION BEGINS.

NOTE: ALL PANEL WALLS ARE VIEWED FROM OUTSIDE UNLESS NOTED OTHERWISE

COPYRIGHT LAWS PROHIBIT REPRODUCTION OR USE OF THIS DRAWING, IN WHOLE OR IN PART, WITHOUT THE EXPRESSED WRITTEN PERMISSION OF DW TIMBER FRAME DESIGN

DO NOT SCALE DIMENSIONS ON THESE DRAWINGS. THESE IMAGES ARE MACHINE REPRODUCTIONS AND MAY CONTAIN A MARGIN OF ERROR.

REVISIONS	
NUMBER	DESCRIPTION

DATE: 11/17/19

SCALE: 1/4" = 1'-0"

DATE: 8/30/19

DRAWN BY: DEW

CHECKED BY:  

JOB NAME:  
**PRESTERO RESIDENCE  
QUINCY, FL**

**DW TIMBER FRAME DESIGN**  
TIMBER FRAME & PANEL HOME DESIGN  
[WWW.TIMBERFRAMEDESIGN.NET](http://WWW.TIMBERFRAMEDESIGN.NET)  
PHONE: (603)852-8251