

COPYRIGHT PROTECTED DW DESIGN

FINAL LOCATION OF ALL INTERIOR PARTITIONS TO BE DETERMINED AT SITE.

ALL EXTERIOR DECKS, STEPS, RAILS AND SUPPORTS SHOULD MEET STATE AND LOCAL CODES.

LOCATION AND ENGINEERING OF ANY RETAINING WALLS IS BY OTHERS (B.O.)

ANY CONSTRUCTION BY OTHERS NOTED AS TO BE VERIFIED (T.B.V.), IS TO BE VERIFIED FOR ACCURACY BY THE OWNER AND/OR BUILDER.

THE STAIR RISER AND TREAD DIMENSIONS ARE CALCULATED FROM THE TOP OF THE 1ST FLR DECK TO THE TOP OF THE SECOND FLOOR DECK. BUILDER TO ADJUST FOR FLOOR FINISHES AS NEEDED.

FIREPLACE AND/OR WOODSTOVE INSTALLATION IS TO COMPLY WITH ALL LOCAL, STATE AND NATIONAL FIRE SAFETY CODES AND REGULATIONS.

ALL DOORS, WALLS AND CEILINGS BETWEEN THE GARAGE AND LIVING SPACES ARE TO MEET ALL FIRE AND SAFETY CODE REGULATIONS.

REVISIONS	
NUMBER	DESCRIPTION

SCALE: **1/4" = 1'-0"**

DATE: **4/1/19**

DRAWN BY: **DEW**

CHECKED BY:

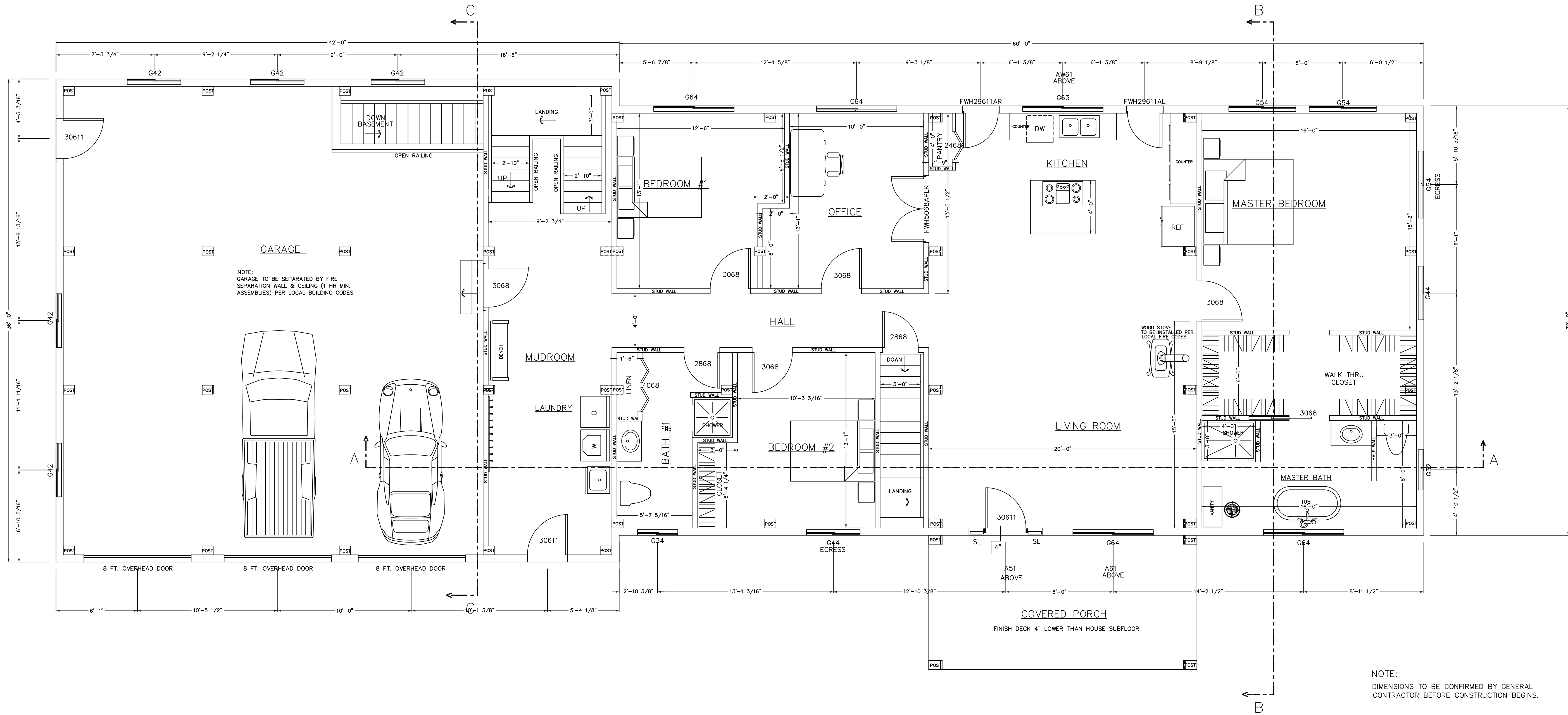

NOTE:
GARAGE TO BE SEPARATED BY FIRE SEPARATION WALL & CEILING (1 HR MIN. ASSEMBLIES) PER LOCAL BUILDING CODES.

NOTE:
DIMENSIONS TO BE CONFIRMED BY GENERAL CONTRACTOR BEFORE CONSTRUCTION BEGINS.

PRIOR TO CONSTRUCTION OF TIMBER FRAME, ALL 1st FLOOR FRAMING MUST BE IN PLACE AND LEVEL.

SOLID BLOCKING REQ'D UNDER ALL TIMBER POSTS; BLOCKING TO BE VERTICAL GRAIN TO MINIMIZE COMPRESSION.

BASEMENT TO HAVE CO DETECTOR HARDWIRE SMOKE DETECTORS (W/ BATTERY B.U.) EACH FLOOR.

FIRST FLOOR PLAN

PROJECT NORTH

DO NOT SCALE DIMENSIONS ON THESE DRAWINGS. THESE IMAGES ARE MACHINE REPRODUCTIONS AND MAY CONTAIN A MARGIN OF ERROR.

COPYRIGHT LAWS PROHIBIT REPRODUCTION OR USE OF THIS DRAWING, IN WHOLE OR IN PART, WITHOUT THE EXPRESSED WRITTEN PERMISSION OF DW TIMBER FRAME DESIGN.

JOB NAME: **BOLDUC RESIDENCE
FAIRFIELD, VT 05455**

DW TIMBER FRAME DESIGN
TIMBER FRAME & PANEL HOME DESIGN
WWW.TIMBERFRAMEDESIGN.NET
PHONE: (603)852-8251

COPYRIGHT PROTECTED DW DESIGN

FINAL LOCATION OF ALL INTERIOR PARTITIONS TO BE DETERMINED AT SITE.

ALL EXTERIOR DECKS, STEPS, RAILS AND SUPPORTS SHOULD MEET STATE AND LOCAL CODES

LOCATION AND ENGINEERING OF ANY RETAINING WALLS IS BY OTHERS (B.O.)

ANY CONSTRUCTION BY OTHERS NOTED AS TO BE VERIFIED (I.B.V.), IS TO BE VERIFIED FOR ACCURACY BY THE OWNER AND/OR BUILDER.

THE STAIR RISER AND TREAD DIMENSIONS ARE CALCULATED FROM THE TOP OF THE 1ST FLR DECK TO THE TOP OF THE SECOND FLOOR DECK. BUILDER TO ADJUST FOR FLOOR FINISHES AS NEEDED.

FIREPLACE AND/OR WOODSTOVE INSTALLATION IS TO COMPLY WITH ALL LOCAL, STATE AND NATIONAL FIRE SAFETY CODES AND REGULATIONS.

ALL DOORS, WALLS AND CEILINGS BETWEEN THE GARAGE AND LIVING SPACES ARE TO MEET ALL FIRE AND SAFETY CODE REGULATIONS.

REVISIONS	
NUMBER	DESCRIPTION

SCALE: 1/4" = 1'-0"

DATE: 4/1/19

DRAWN BY: DEW

CHECKED BY:

JOB NAME: **BOLDUC RESIDENCE
FAIRFIELD, VT 05455**

DW TIMBER FRAME DESIGN
TIMBER FRAME & PANEL HOME DESIGN
WWW.TIMBERFRAMEDESIGN.NET
PHONE: (603)852-8251

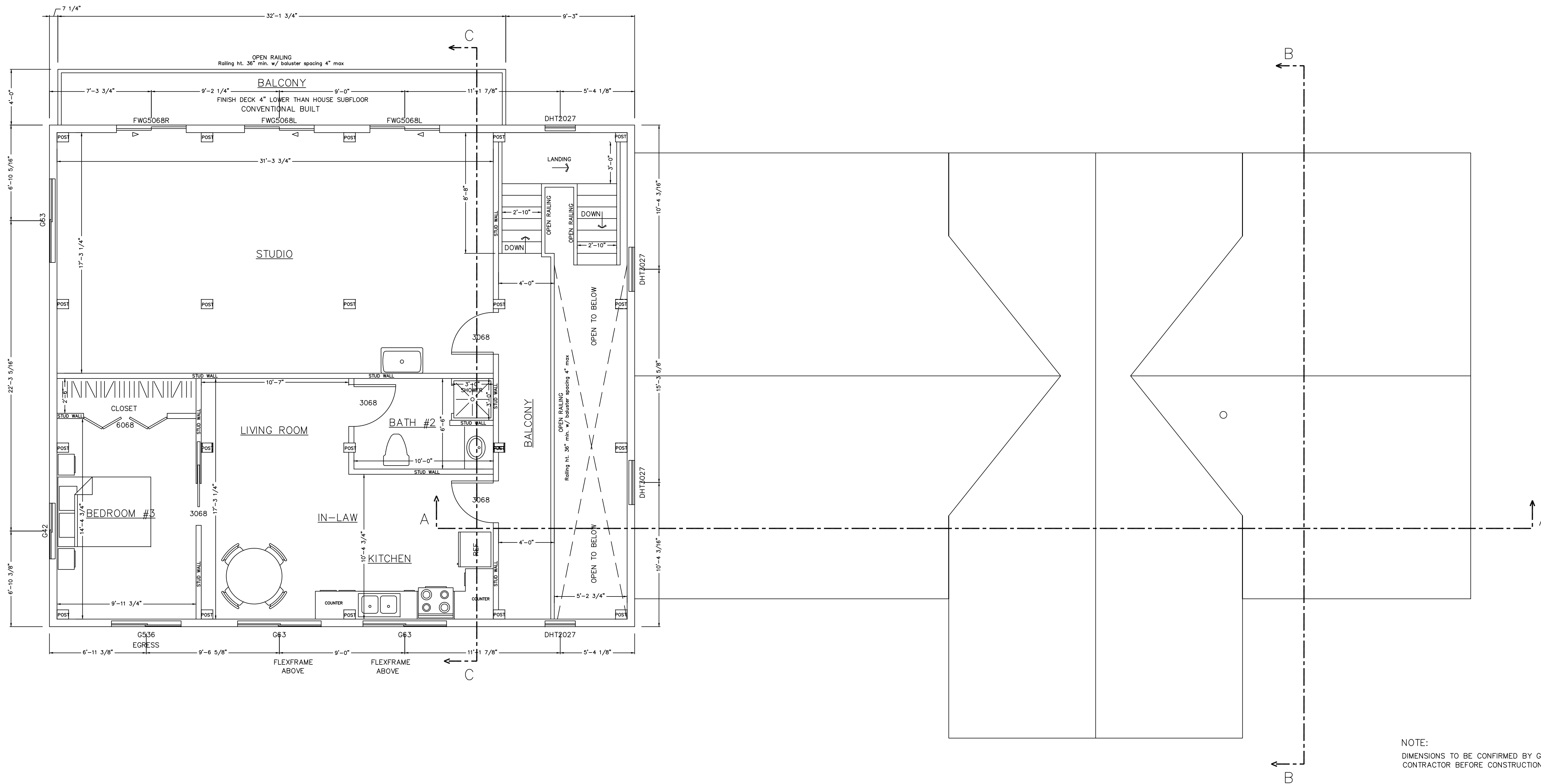

SECOND FLOOR PLAN PROJECT NORTH

NOTE:
DIMENSIONS TO BE CONFIRMED BY GENERAL CONTRACTOR BEFORE CONSTRUCTION BEGINS.

PRIOR TO CONSTRUCTION OF TIMBER FRAME, ALL 1st FLOOR FRAMING MUST BE IN PLACE AND LEVEL

SOLID BLOCKING REQ'D UNDER ALL TIMBER POSTS:
BLOCKING TO BE VERTICAL GRAIN TO MINIMIZE COMPRESSION

BASEMENT TO HAVE CO DETECTOR
HARDWIRE SMOKE DETECTORS (W/ BATTERY B.U.) EACH FLOOR

DO NOT SCALE DIMENSIONS ON THESE DRAWINGS. THESE IMAGES ARE MACHINE REPRODUCTIONS AND MAY CONTAIN A MARGIN OF ERROR.

COPYRIGHT LAWS PROHIBIT REPRODUCTION OR USE OF THIS DRAWING, IN WHOLE OR IN PART, WITHOUT THE EXPRESSED WRITTEN PERMISSION OF DW TIMBER FRAME DESIGN

COPYRIGHT PROTECTED DW DESIGN

FINAL LOCATION OF ALL INTERIOR PARTITIONS TO BE DETERMINED AT SITE.
ALL EXTERIOR DECKS, STEPS, RAILS AND SUPPORTS SHOULD MEET STATE AND LOCAL CODES.
LOCATION AND ENGINEERING OF ANY RETAINING WALLS IS BY OTHERS (B.O.)
ANY CONSTRUCTION BY OTHERS NOTED AS TO BE VERIFIED (T.B.V.), IS TO BE VERIFIED FOR ACCURACY BY THE OWNER AND/OR BUILDER.
THE STAIR RISER AND TREAD DIMENSIONS ARE CALCULATED FROM THE TOP OF THE 1ST FLR DECK TO THE TOP OF THE SECOND FLOOR DECK. BUILDER TO ADJUST FOR FLOOR FINISHES AS NEEDED.
FIREPLACE AND/OR WOODSTOVE INSTALLATION IS TO COMPLY WITH ALL LOCAL, STATE AND NATIONAL FIRE SAFETY CODES AND REGULATIONS.
ALL DOORS, WALLS AND CEILINGS BETWEEN THE GARAGE AND LIVING SPACES ARE TO MEET ALL FIRE AND SAFETY CODE REGULATIONS.

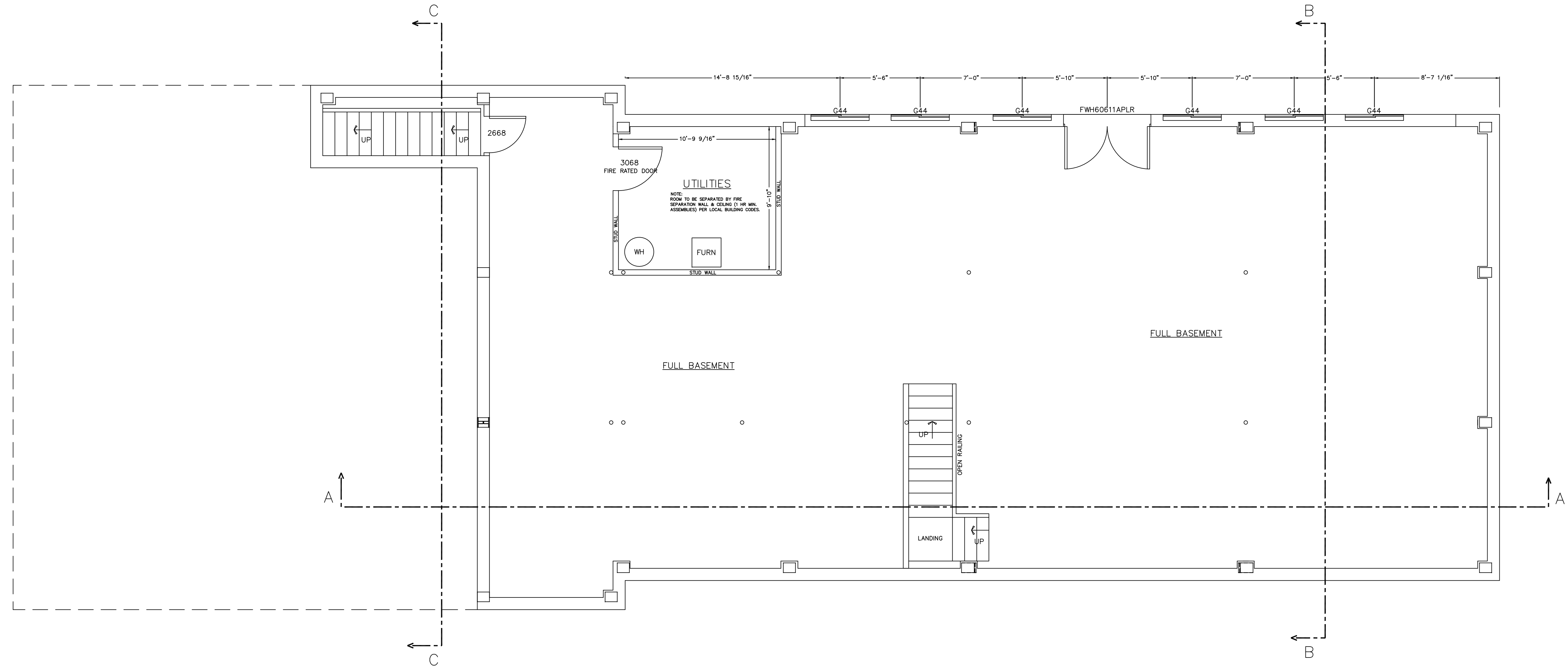

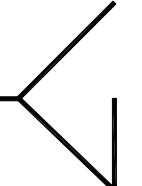
BASEMENT PLAN  PROJECT NORTH

NOTE:
DIMENSIONS TO BE CONFIRMED BY GENERAL CONTRACTOR BEFORE CONSTRUCTION BEGINS.
PRIOR TO CONSTRUCTION OF TIMBER FRAME, ALL 1st FLOOR FRAMING MUST BE IN PLACE AND LEVEL.
SOLID BLOCKING REQ'D UNDER ALL TIMBER POSTS; BLOCKING TO BE VERTICAL GRAIN TO MINIMIZE COMPRESSION
BASEMENT TO HAVE CO DETECTOR
HARDWIRE SMOKE DETECTORS (W/ BATTERY B.U.) EACH FLOOR

COPYRIGHT LAWS PROHIBIT REPRODUCTION OR USE OF THIS DRAWING, IN WHOLE OR IN PART, WITHOUT THE EXPRESSED WRITTEN PERMISSION OF DW TIMBER FRAME DESIGN

DO NOT SCALE DIMENSIONS ON THESE DRAWINGS. THESE IMAGES ARE MACHINE REPRODUCTIONS AND MAY CONTAIN A MARGIN OF ERROR.

REVISIONS	
NUMBER	DESCRIPTION

SCALE: 1/4" = 1'-0"
DATE: 4/1/19
DRAWN BY: DEW
CHECKED BY:

JOB NAME:
BOLDUC RESIDENCE
FAIRFIELD, VT 05455

DW TIMBER FRAME DESIGN
TIMBER FRAME & PANEL HOME DESIGN
WWW.TIMBERFRAMEDESIGN.NET
PHONE: (603)852-8251

COPYRIGHT PROTECTED DW DESIGN

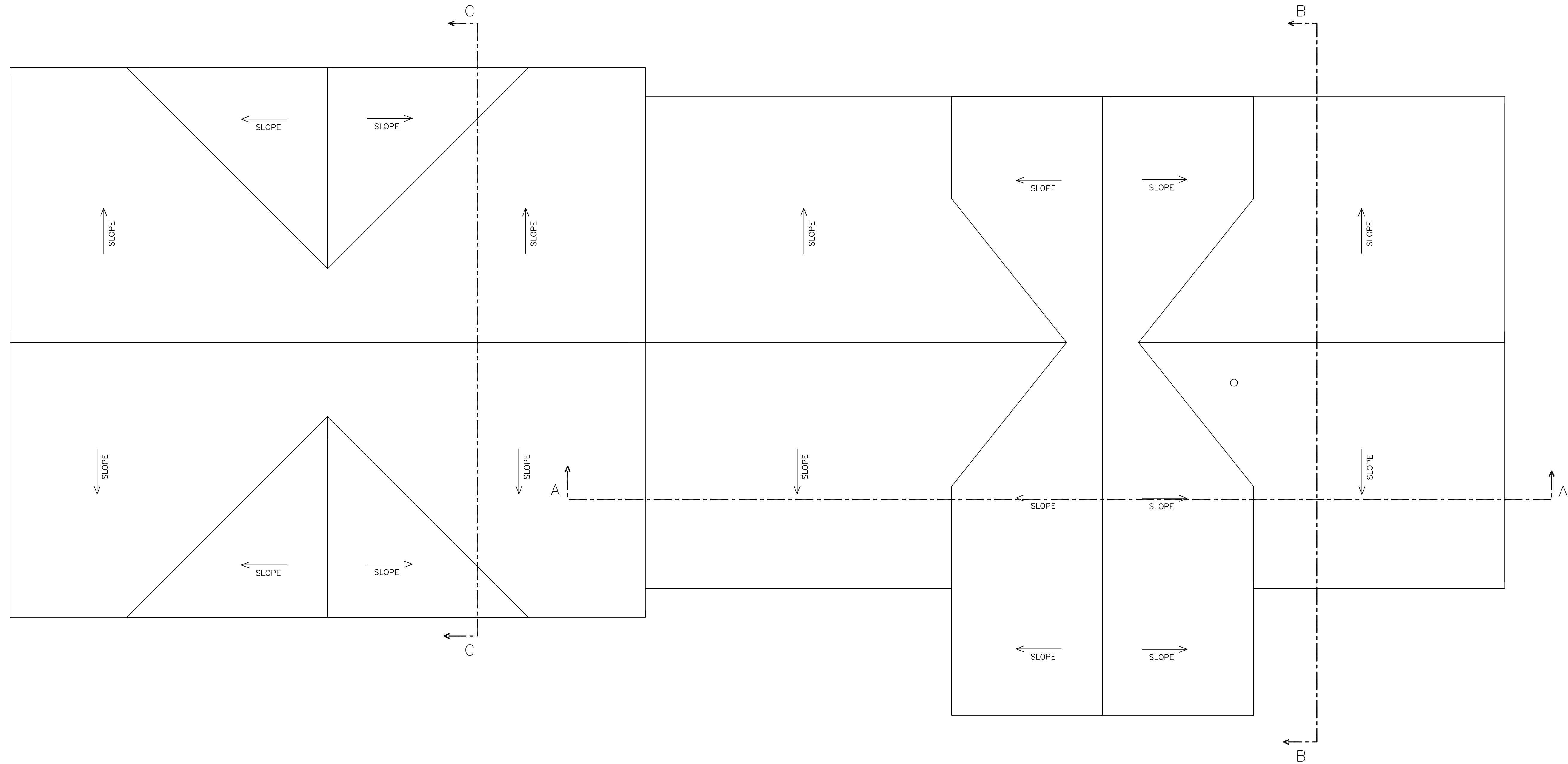

ROOF PLAN

PROJECT
NORTH

DO NOT SCALE DIMENSIONS ON THESE DRAWINGS. THESE IMAGES ARE MACHINE REPRODUCTIONS AND MAY CONTAIN A MARGIN OF ERROR.

COPYRIGHT LAWS PROHIBIT REPRODUCTION OR USE OF THIS DRAWING, IN WHOLE OR IN PART, WITHOUT THE EXPRESSED WRITTEN PERMISSION OF DW TIMBER FRAME DESIGN

REVISIONS	
DATE	NUMBER & DESCRIPTION
6/2/19	
6/15/19	
6/30/19	
7/27/19	

SCALE: **1/4" = 1'-0"**
 DATE: **4/1/19**
 DRAWN BY: **DEW**
 CHECKED BY:

JOB NAME:

**BOLDUC RESIDENCE
FAIRFIELD, VT 05455**

DW TIMBER FRAME DESIGN

TIMBER FRAME & PANEL HOME DESIGN

WWW.TIMBERFRAMEDESIGN.NET
 PHONE: (603)852-8251

COPYRIGHT PROTECTED DW DESIGN



WEST ELEVATION

TOP OF 1ST FLR WINDOWS @ 6'-11"
TOP OF 2ND FLR WINDOWS @ 6'-8"

DO NOT SCALE DIMENSIONS ON THESE DRAWINGS. THESE IMAGES ARE MACHINE REPRODUCTIONS AND MAY CONTAIN A MARGIN OF ERROR.

COPYRIGHT LAWS PROHIBIT REPRODUCTION OR USE OF THIS DRAWING, IN WHOLE OR IN PART, WITHOUT THE EXPRESSED WRITTEN PERMISSION OF DW TIMBER FRAME DESIGN

REVISIONS

DATE:	NUMBER & DESCRIPTION
6/30/19	
7/27/19	

SCALE: **1/4" = 1'-0"**

DATE: **4/1/19**

DRAWN BY: **DEW**

CHECKED BY:

JOB NAME:

**BOLDUC RESIDENCE
FAIRFIELD, VT 05455**

**DW TIMBER FRAME DESIGN
TIMBER FRAME & PANEL HOME DESIGN**

**WWW.TIMBERFRAMEDESIGN.NET
PHONE: (603)852-8251**

A5

COPYRIGHT PROTECTED DW DESIGN

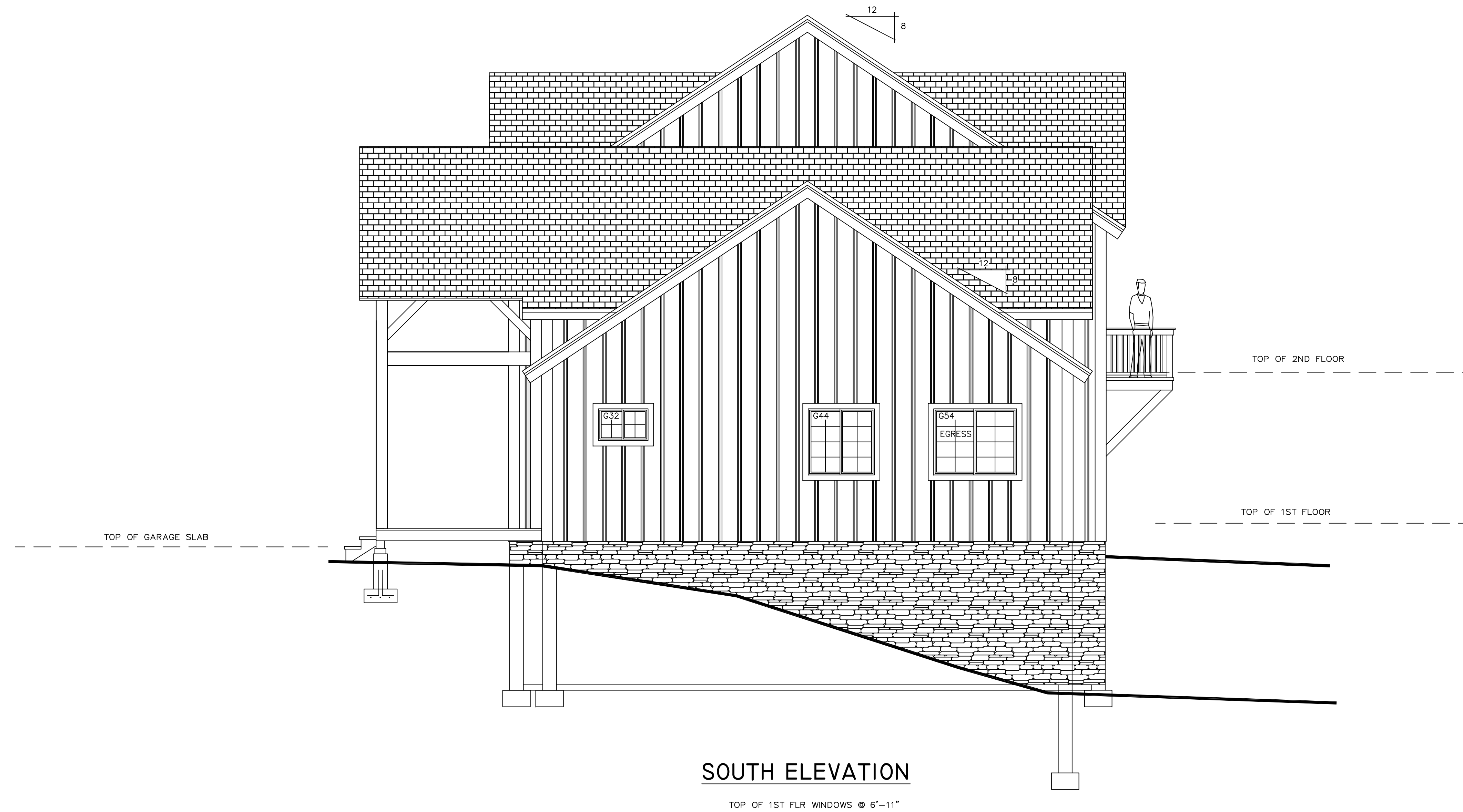

DO NOT SCALE DIMENSIONS ON THESE DRAWINGS. THESE IMAGES ARE MACHINE REPRODUCTIONS AND MAY CONTAIN A MARGIN OF ERROR.

COPYRIGHT LAWS PROHIBIT REPRODUCTION OR USE OF THIS DRAWING, IN WHOLE OR IN PART, WITHOUT THE EXPRESSED WRITTEN PERMISSION OF DW TIMBER FRAME DESIGN

REVISIONS	
DATE:	NUMBER & DESCRIPTION
6/30/19	
7/27/19	

SCALE: **1/4" = 1'-0"**
 DATE: **4/1/19**
 DRAWN BY: **DEW**
 CHECKED BY:

JOB NAME:

**BOLDUC RESIDENCE
FAIRFIELD, VT 05455**

**DW TIMBER FRAME DESIGN
TIMBER FRAME & PANEL HOME DESIGN**

**WWW.TIMBERFRAMEDESIGN.NET
PHONE: (603)852-8251**

A-6

COPYRIGHT PROTECTED DW DESIGN

REVISIONS	
DATE:	NUMBER & DESCRIPTION
6/30/19	
7/27/19	

SCALE: **1/4" = 1'-0"**
 DATE: **4/1/19**
 DRAWN BY: **DEW**
 CHECKED BY:



EAST ELEVATION

TOP OF 1ST FLR WINDOWS @ 6'-11"
 TOP OF 2ND FLR WINDOWS @ 6'-8"
 TOP OF BASEMENT WINDOWS @ 6'-11"

DO NOT SCALE DIMENSIONS ON THESE DRAWINGS. THESE IMAGES ARE MACHINE REPRODUCTIONS AND MAY CONTAIN A MARGIN OF ERROR.

COPYRIGHT LAWS PROHIBIT REPRODUCTION OR USE OF THIS DRAWING, IN WHOLE OR IN PART, WITHOUT THE EXPRESSED WRITTEN PERMISSION OF DW TIMBER FRAME DESIGN

JOB NAME:
BOLDUC RESIDENCE
FAIRFIELD, VT 05455

DW TIMBER FRAME DESIGN
TIMBER FRAME & PANEL HOME DESIGN
 WWW.TIMBERFRAMEDESIGN.NET
 PHONE: (603)852-8251

COPYRIGHT PROTECTED DW DESIGN

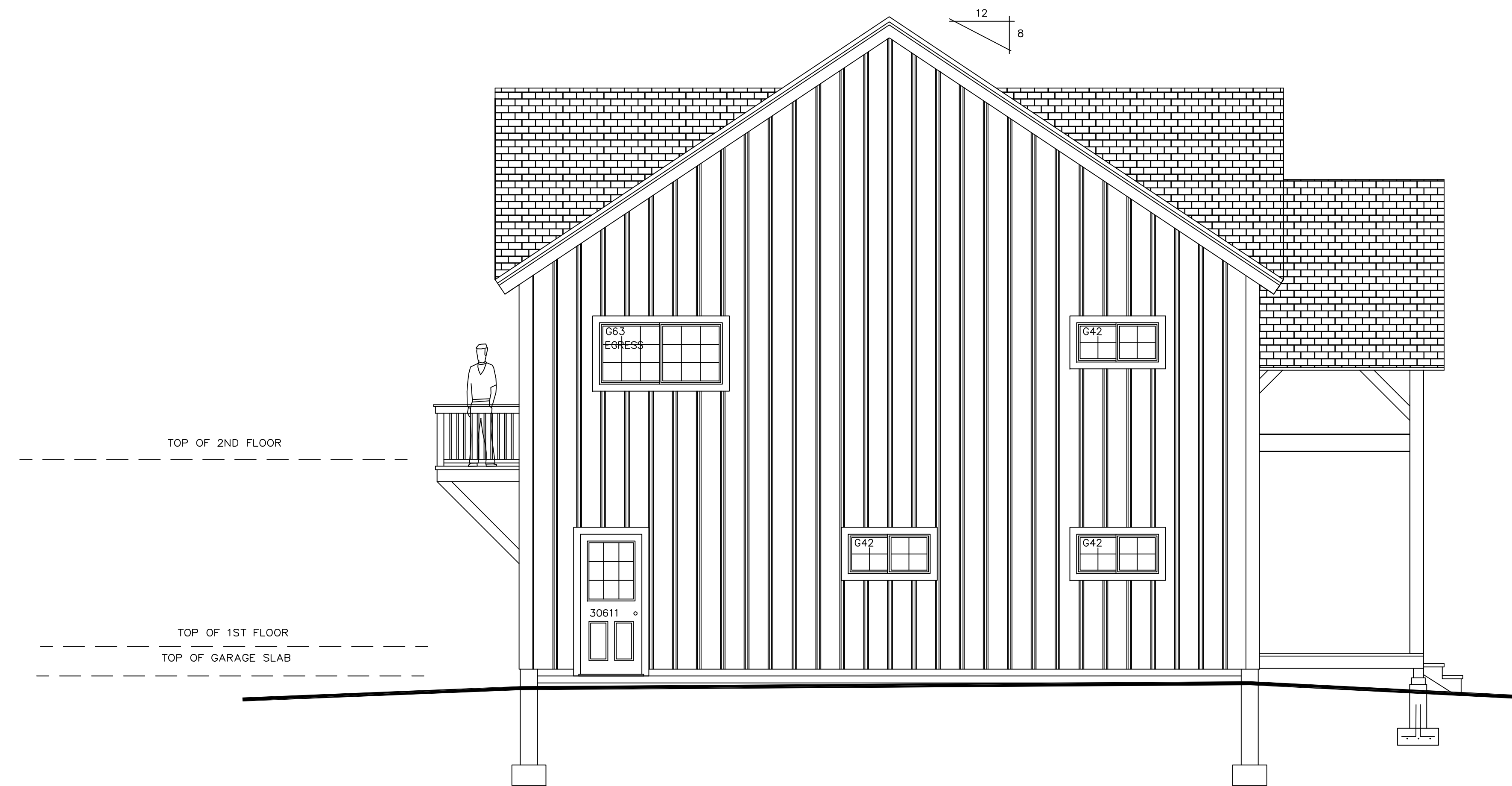

NORTH ELEVATION

TOP OF 1ST FLR WINDOWS @ 6'-11"
TOP OF 2ND FLR WINDOWS @ 6'-8"

DO NOT SCALE DIMENSIONS ON THESE DRAWINGS. THESE IMAGES ARE MACHINE REPRODUCTIONS AND MAY CONTAIN A MARGIN OF ERROR.

COPYRIGHT LAWS PROHIBIT REPRODUCTION OR USE OF THIS DRAWING, IN WHOLE OR IN PART, WITHOUT THE EXPRESSED WRITTEN PERMISSION OF DW TIMBER FRAME DESIGN

REVISIONS	
DATE:	NUMBER & DESCRIPTION
6/30/19	
7/27/19	

SCALE: 1/4" = 1'-0"	
DATE: 4/1/19	
DRAWN BY: DEW	
CHECKED BY:	

JOB NAME:
**BOLDUC RESIDENCE
FAIRFIELD, VT 05455**

DW TIMBER FRAME DESIGN
TIMBER FRAME & PANEL HOME DESIGN
WWW.TIMBERFRAMEDESIGN.NET
PHONE: (603)852-8251

COPYRIGHT PROTECTED DW DESIGN

- CONCRETE NOTES:**
- ALL FOUNDATION FOOTING CONCRETE TO BE 3000 PSI DESIGN MIX.
 - ALL FOUNDATION WALL CONCRETE TO BE 3000 PSI, MIN.
 - ALL FLOOR SLAB TO BE 3500 PSI DESIGN MIX. WET CURE 7 DAYS.
 - CONCRETE SLAB TO BE 4" THICK W/ 6x6x#10 W.W.F.
 - CONCRETE SLAB TO HAVE CONTROL JOINTS.
 - MINIMUM SOIL BEARING CAPACITY OF 2000 PSF.
 - STEEL BARS TO BE GRADE 60.
 - CONCRETE TO BE PLACED WITH A SLUMP NOT TO EXCEED 3".
 - LAP SPLICES IN STEEL TO BE 30 BAR DIAMETER.
 - ALL STEEL REINFORCING SPECIFICATIONS TO BE REVIEWED AND APPROVED BY LOCAL ENGINEER & MUST MEET ALL APPLICABLE CODES.
 - CONCRETE WORK SHALL CONFORM TO ALL REQUIREMENTS OF ACI 301 "SPECIFICATIONS FOR STRUCTURAL CONCRETE FOR BUILDINGS".
 - ALL FOOTINGS TO BEAR ON UNDISTURBED SOIL BELOW FROST LINE.
 - ALL FOOTING SIZES AND CONC. SPEC.'S SHALL BE VERIFIED BY LOCAL ENGINEER.

- SOILS NOTES:**
- PLACE FOOTINGS ON UNDISTURBED SOIL.
 - BACK FILL SHALL BE PLACED IN 12" LOOSE LIFTS AND COMPACTED TO 95% ASTM DD 1557 INSIDE BUILDING AND 90% OUTSIDE.
 - BACK FILL SHALL BE PLACED SIMULTANEOUSLY ON EACH SIDE OF THE WALL.
- GENERAL NOTES:**
- DOOR AND WINDOW OPENINGS PER OWNER
 - G.C. IS RESPONSIBLE TO MAKE ALL WINDOW WELLS MEET LOCAL & APPLICABLE CODES
- LEGEND:**
- T.O.F. = TOP OF FOOTING
T.O.S. = TOP OF SLAB
T.O.W. = TOP OF WALL
T.B.V. = TO BE VERIFIED
T.B.D. = TO BE DETERMINED
- OUTLINE OF TIMBER POST ABOVE
--- POSTS ALIGNED TO CENTER

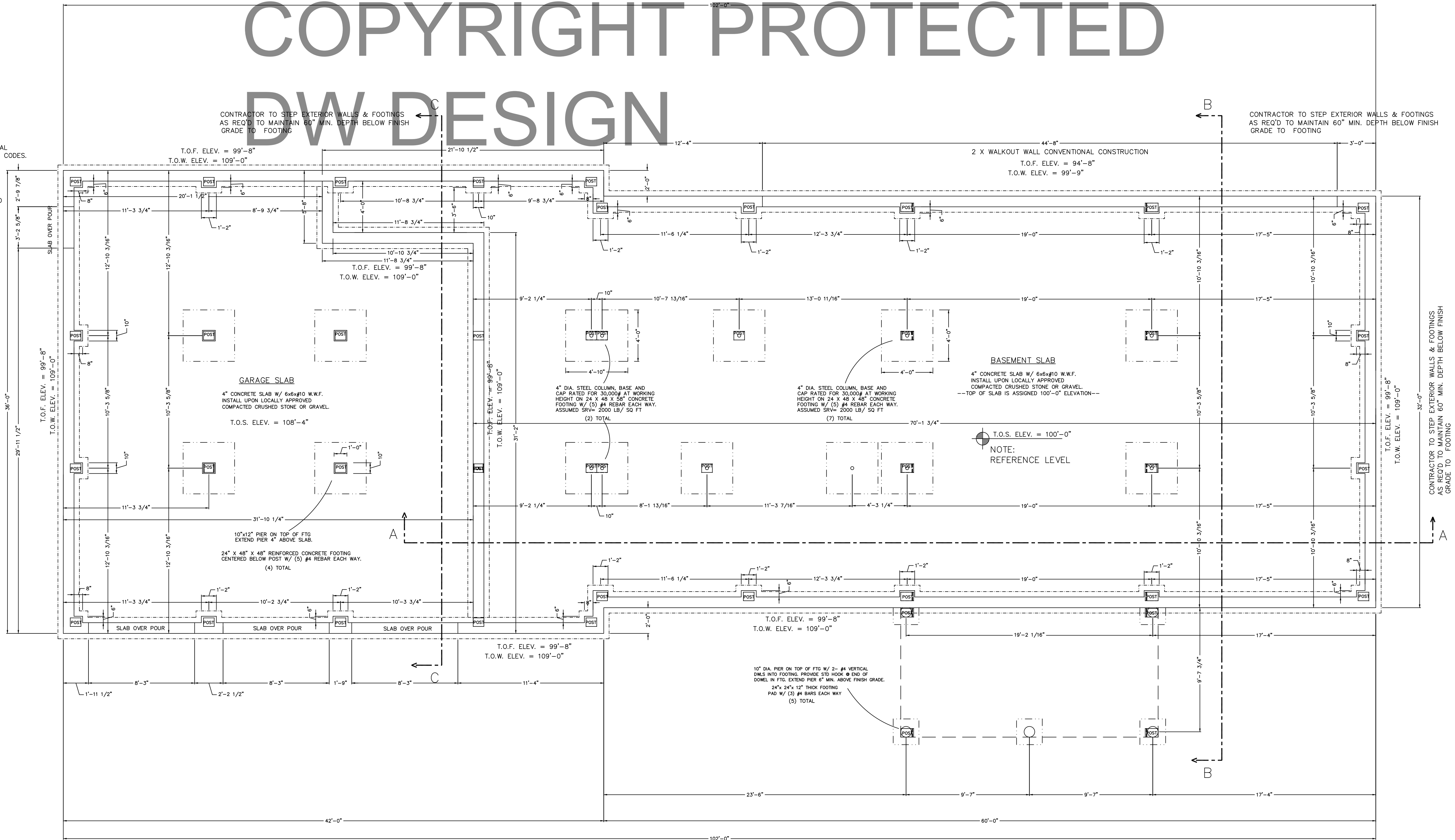

NOTE:
DIMENSIONS TO BE CONFIRMED BY GENERAL CONTRACTOR BEFORE CONSTRUCTION BEGINS.

PRIOR TO CONSTRUCTION OF TIMBER FRAME, ALL 1st FLOOR FRAMING MUST BE IN PLACE AND LEVEL

SOLID BLOCKING REQ'D UNDER ALL TIMBER POSTS:
BLOCKING TO BE VERTICAL
GRAIN TO MINIMIZE COMPRESSION

BASEMENT TO HAVE CO DETECTOR
HARDWIRE SMOKE DETECTORS (W/ BATTERY B.U.) EACH FLOOR

NOTE:
ALL FOUNDATION ELEVATIONS ARE BASED FROM BASEMENT SLAB
SEE NOTE: REFERENCE LEVEL

NOTE:
SIMPSON STRAPPING
METAL STAP EMBEDDED IN CONCRETE
AND NAILED TO ALL TIMBER POSTS

FOUNDATION PLAN

10" CONCRETE FOUNDATION WALL ON AN 12" x 20" CONTINUOUS CONCRETE FOOTING. FOOTING TO BE BELOW FROST LINE AND BE REINFORCED AS REQUIRED.

PROJECT NORTH

DO NOT SCALE DIMENSIONS ON THESE DRAWINGS. THESE IMAGES ARE MACHINE REPRODUCTIONS AND MAY CONTAIN A MARGIN OF ERROR.

SCALE: 1/4" = 1'-0"	REVISIONS	NUMBER & DESCRIPTION
	DATE: 6/30/19	DATE: 7/27/19
DATE: 4/1/19	DRAWN BY: DEW	CHECKED BY:

JOB NAME: **BOLDUC RESIDENCE
FAIRFIELD, VT 05455**

DW TIMBER FRAME DESIGN
TIMBER FRAME & PANEL HOME DESIGN
WWW.TIMBERFRAMEDESIGN.NET
PHONE: (603)852-8251

COPYRIGHT PROTECTED DW DESIGN

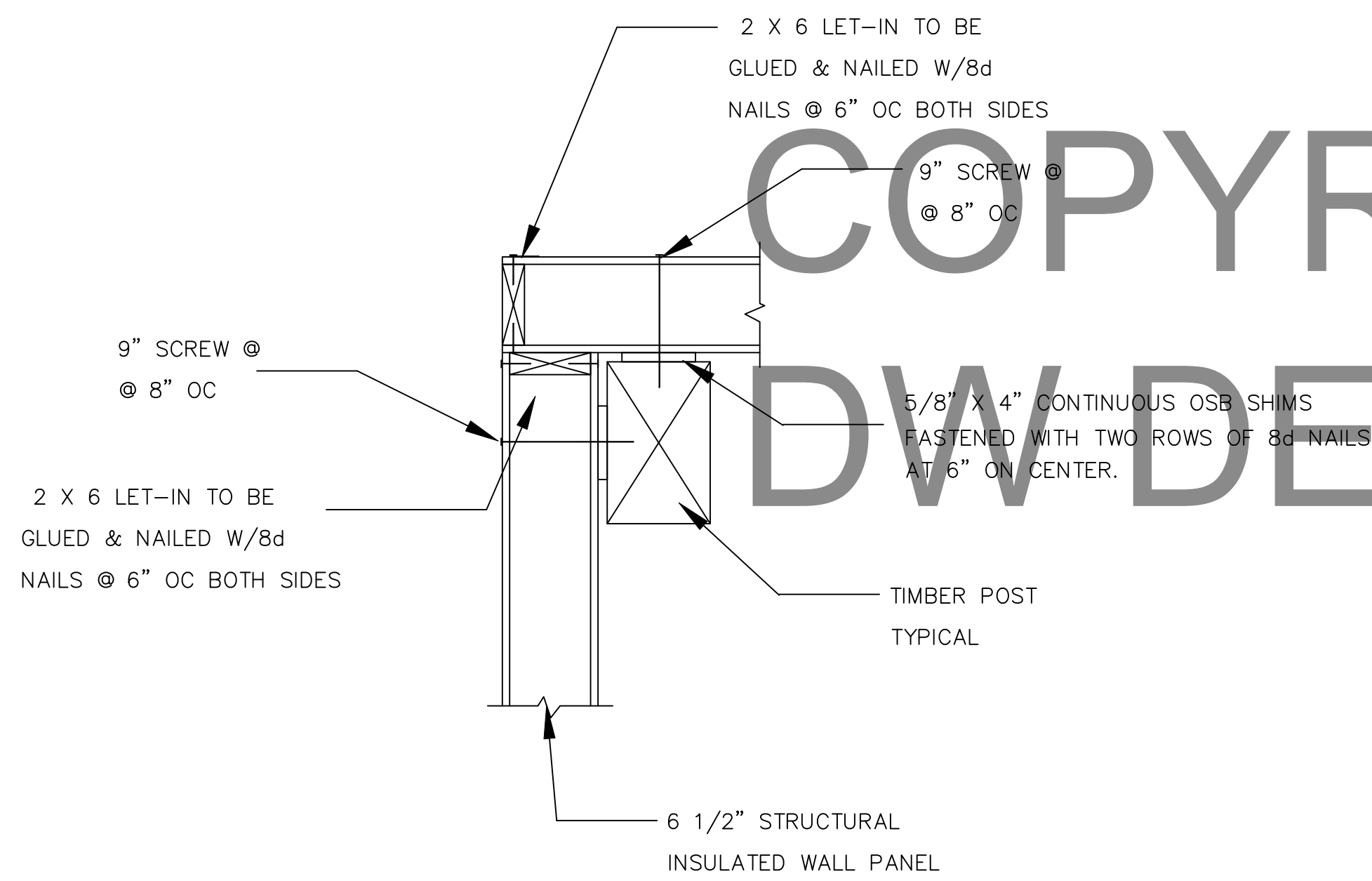

D3 PANEL CORNER CONNECTION W/ POST
STRUCTURAL PANELS

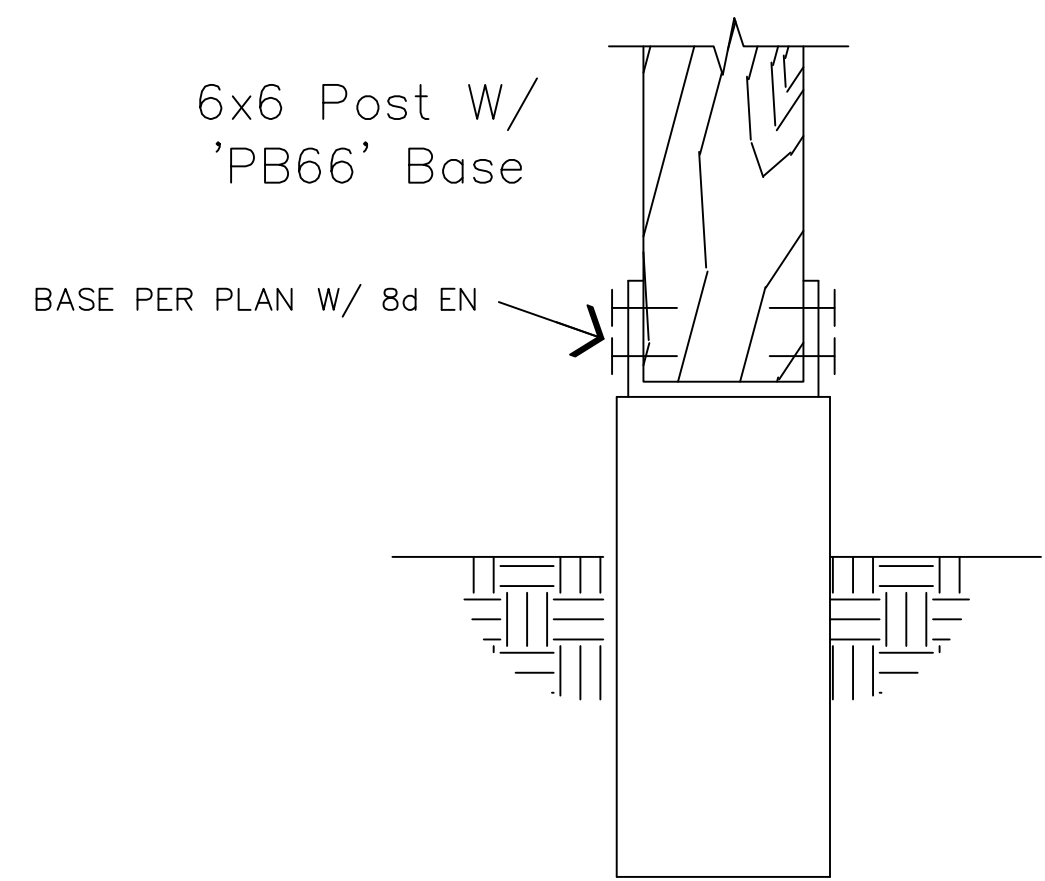

D4 DECK TIMBER POST CONN.

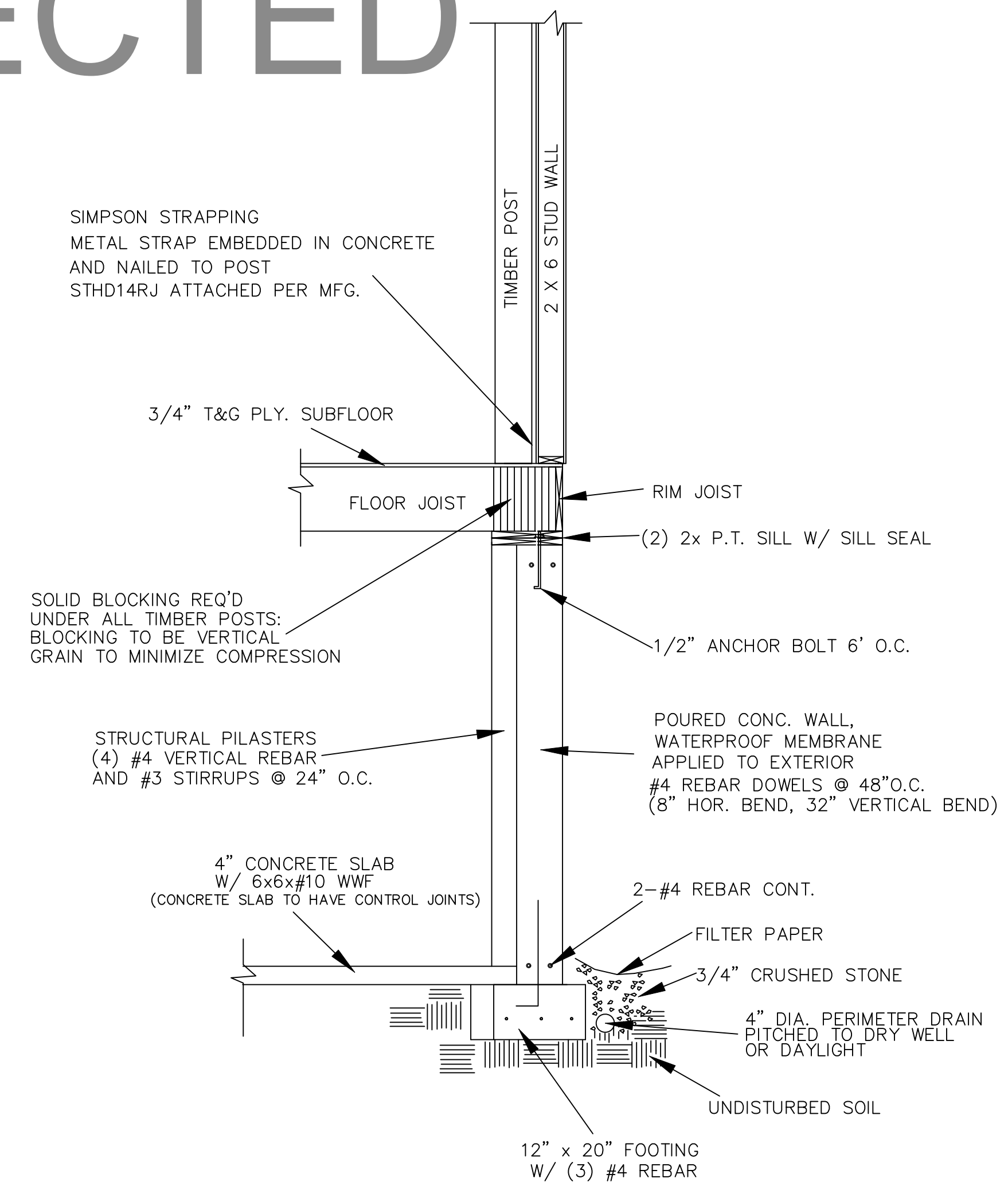

D1 STANDARD TIMBER WALL SECTION

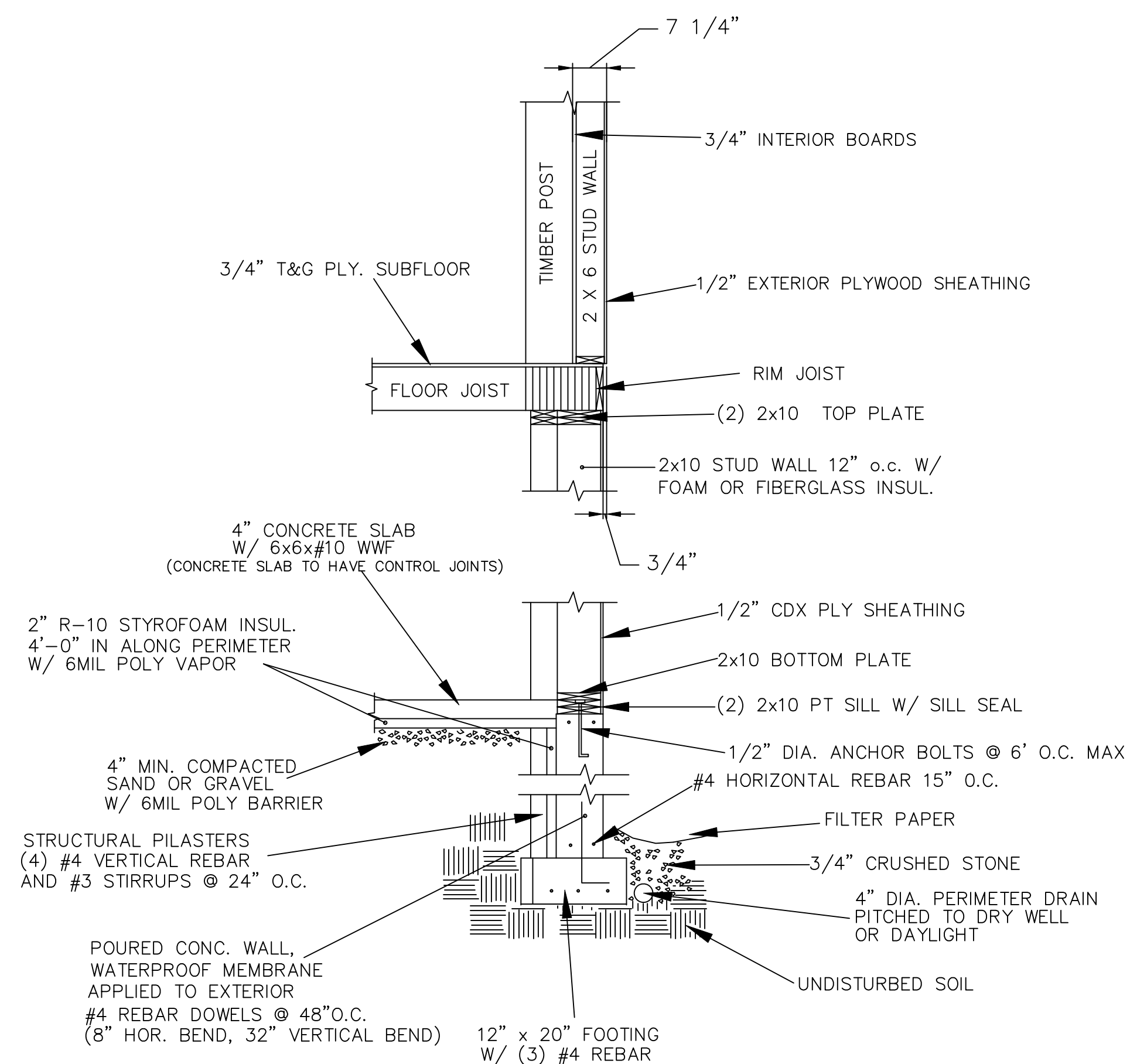

D2 TIMBER WALL SECTION @ WALK OUT

CONTRACTOR TO STEP EXTERIOR WALLS & FOOTINGS AS REQ'D TO MAINTAIN 60" MIN. DEPTH BELOW FINISH GRADE TO FOOTING

DO NOT SCALE DIMENSIONS ON THESE DRAWINGS. THESE IMAGES ARE MACHINE REPRODUCTIONS AND MAY CONTAIN A MARGIN OF ERROR.

COPYRIGHT LAWS PROHIBIT REPRODUCTION OR USE OF THIS DRAWING, IN WHOLE OR IN PART, WITHOUT THE EXPRESSED WRITTEN PERMISSION OF DW TIMBER FRAME DESIGN

REVISIONS	NUMBER & DESCRIPTION
	DATE: 6/30/19
SCALE: 1/2" = 1'-0"	DATE: 4/1/19
	DRAWN BY: DEW
	CHECKED BY:

JOB NAME:
**BOLDUC RESIDENCE
FAIRFIELD, VT 05455**

DW TIMBER FRAME DESIGN
TIMBER FRAME & PANEL HOME DESIGN
WWW.TIMBERFRAMEDSIGN.NET
PHONE: (603)852-8251

COPYRIGHT PROTECTED

DW DESIGN

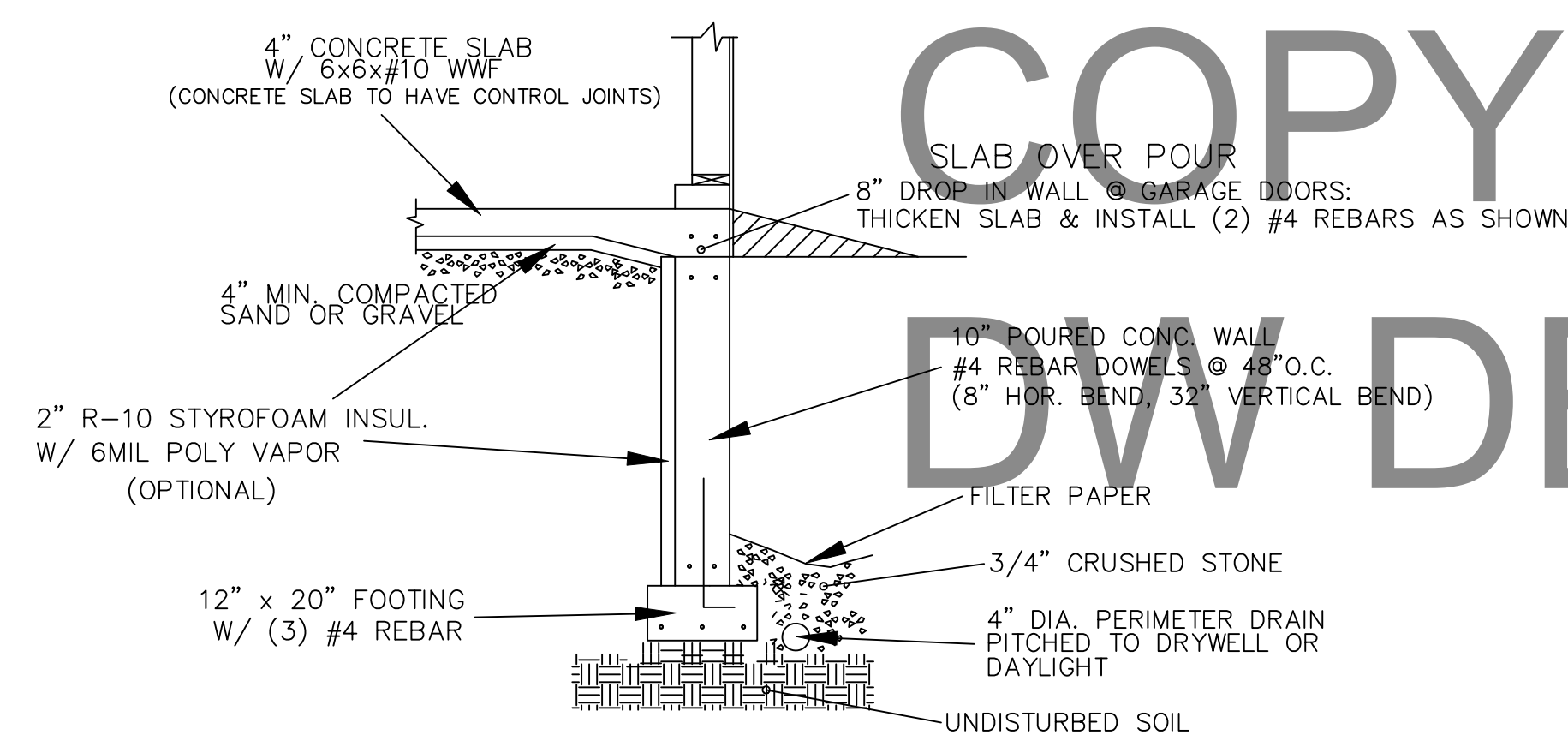

D5 DETAIL @ GARAGE DOOR/WALL

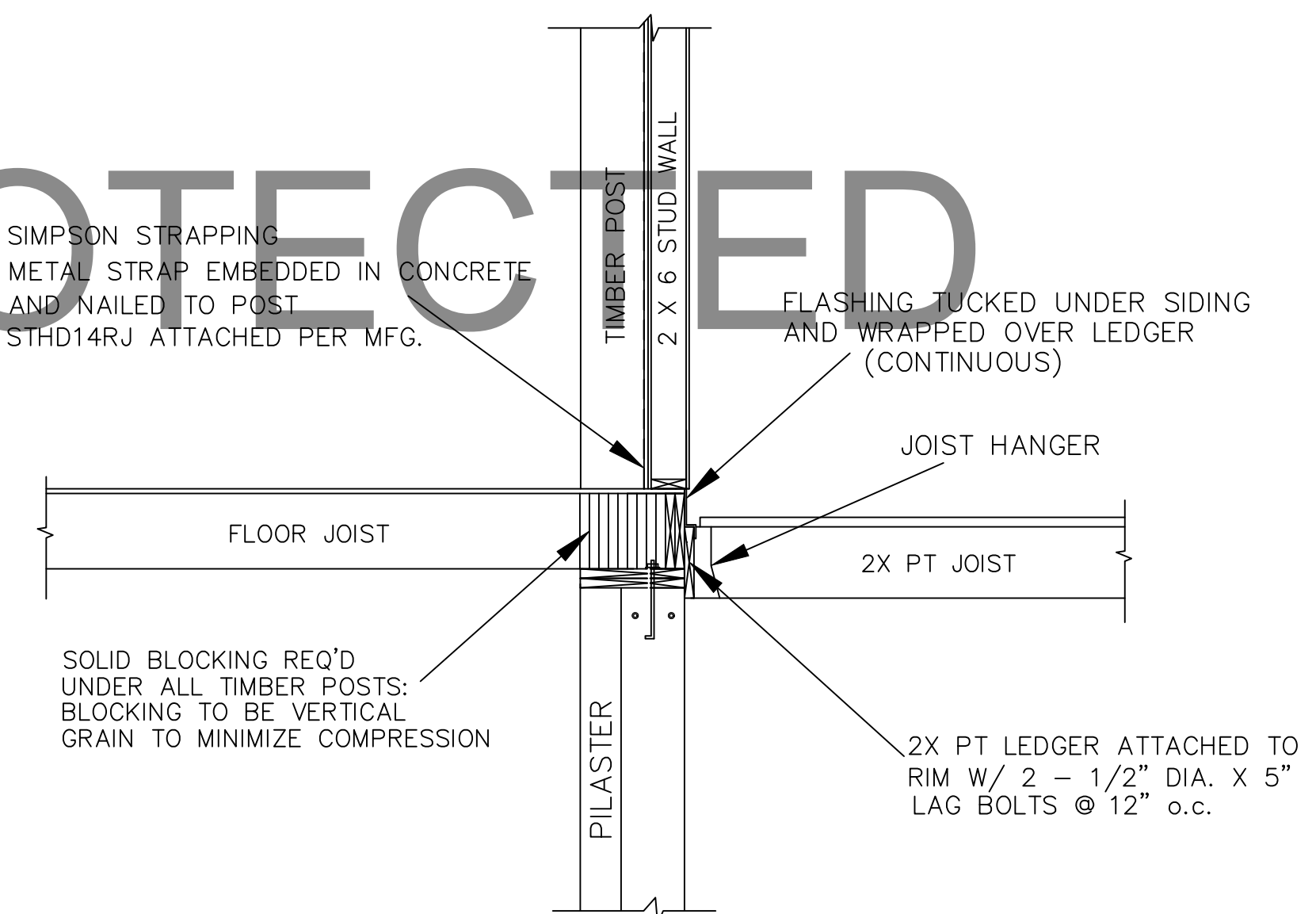
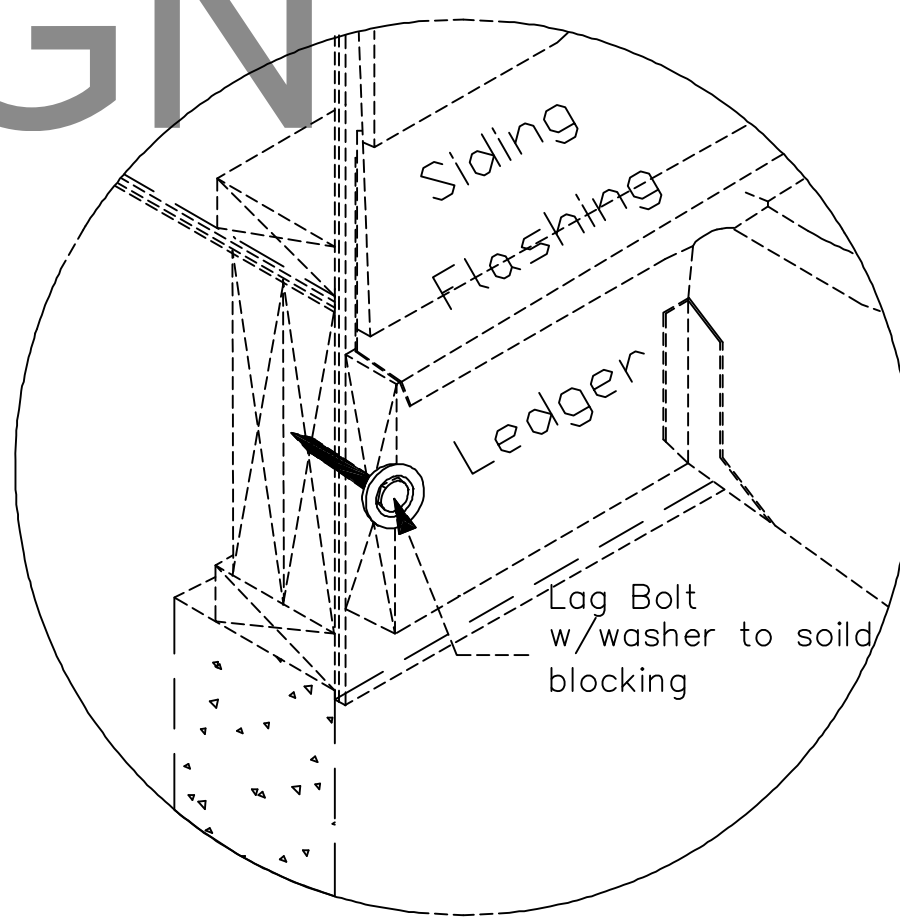

D7 DECK / PORCH TO HOUSE CONNECTION

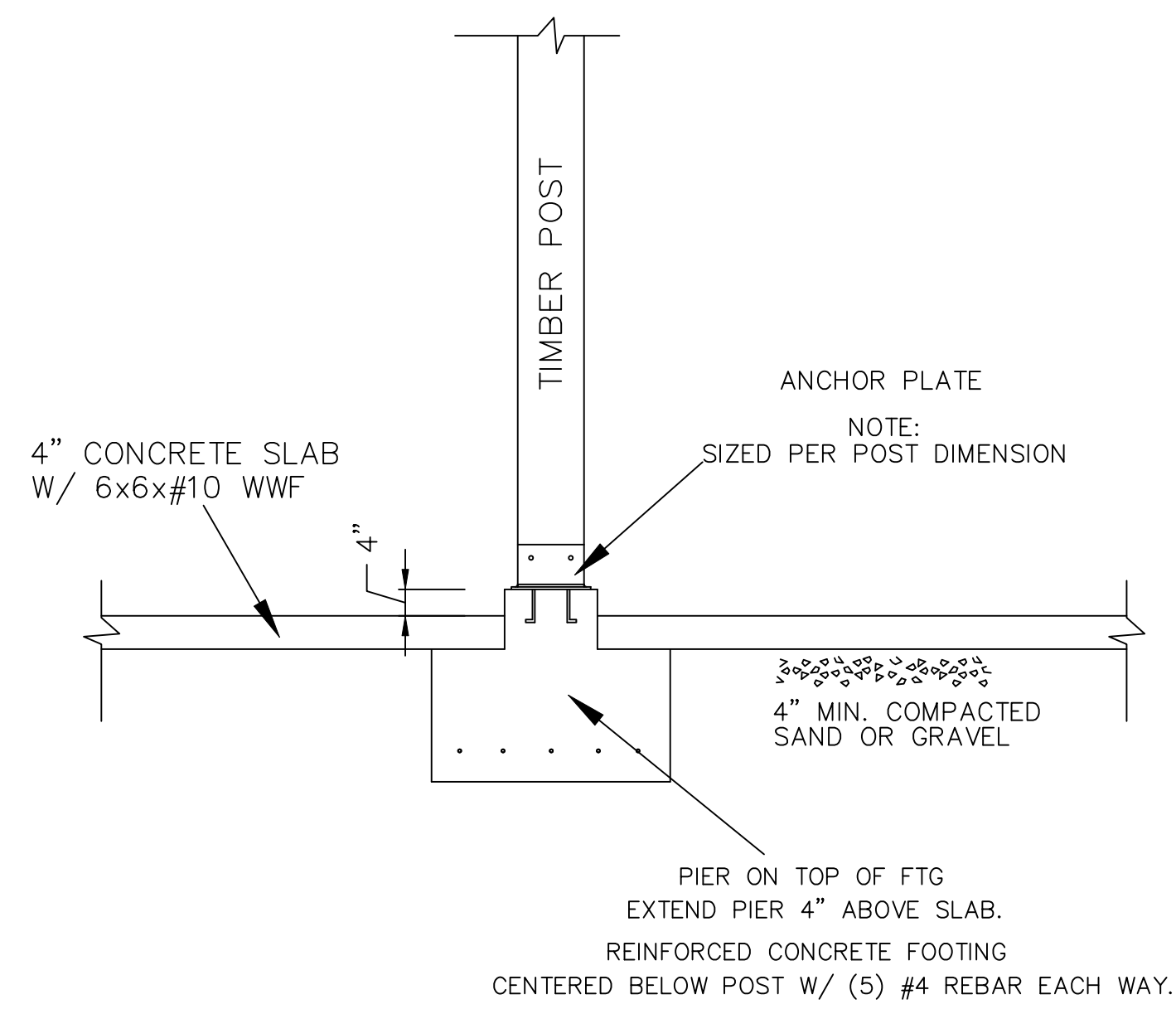

D6 INTERIOR TIMBER POST

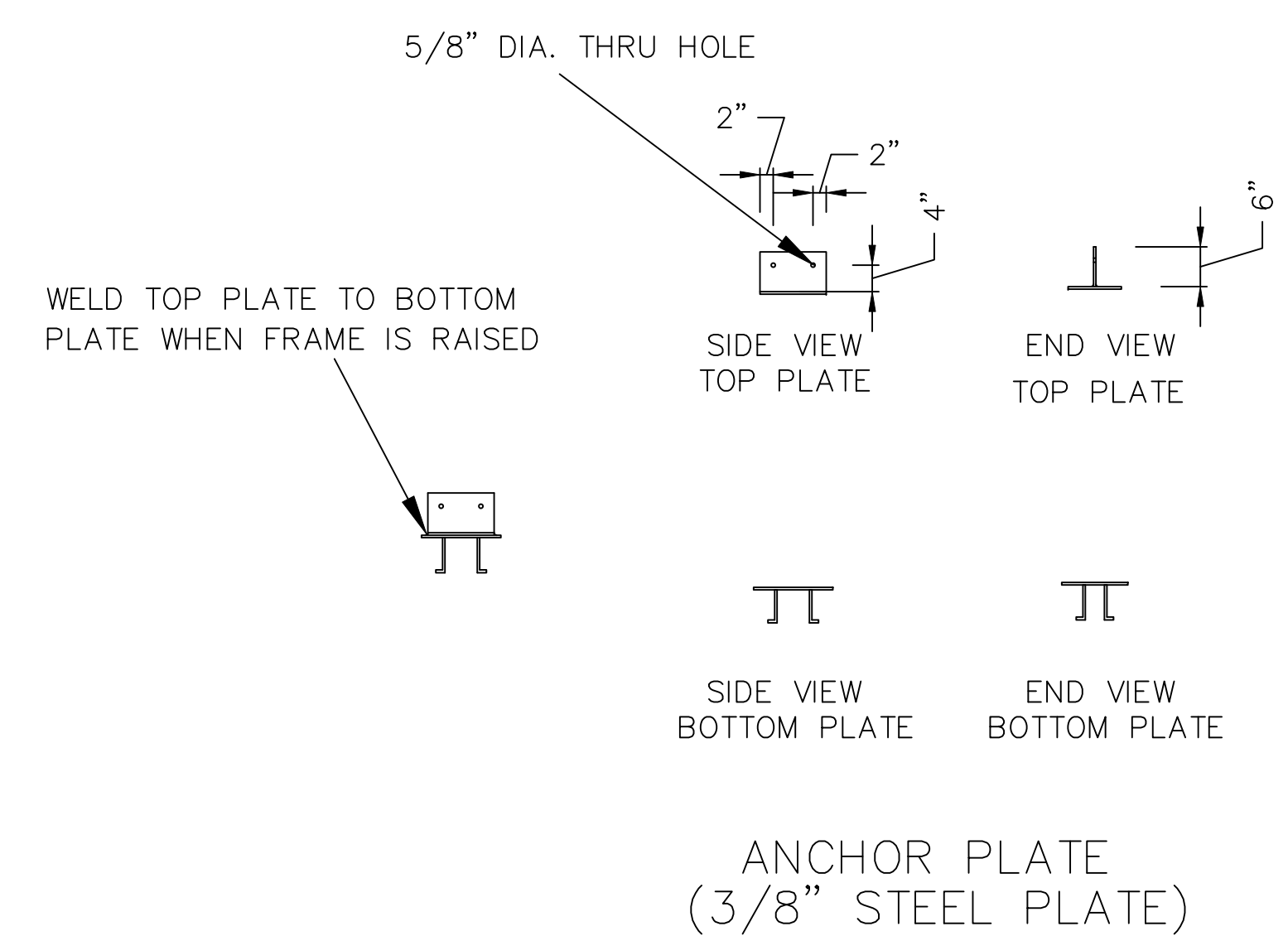

GARAGE TIMBER POST ANCHOR PLATE
NOTE:
SIZED PER POST DIMENSION
(INTERIOR POST)

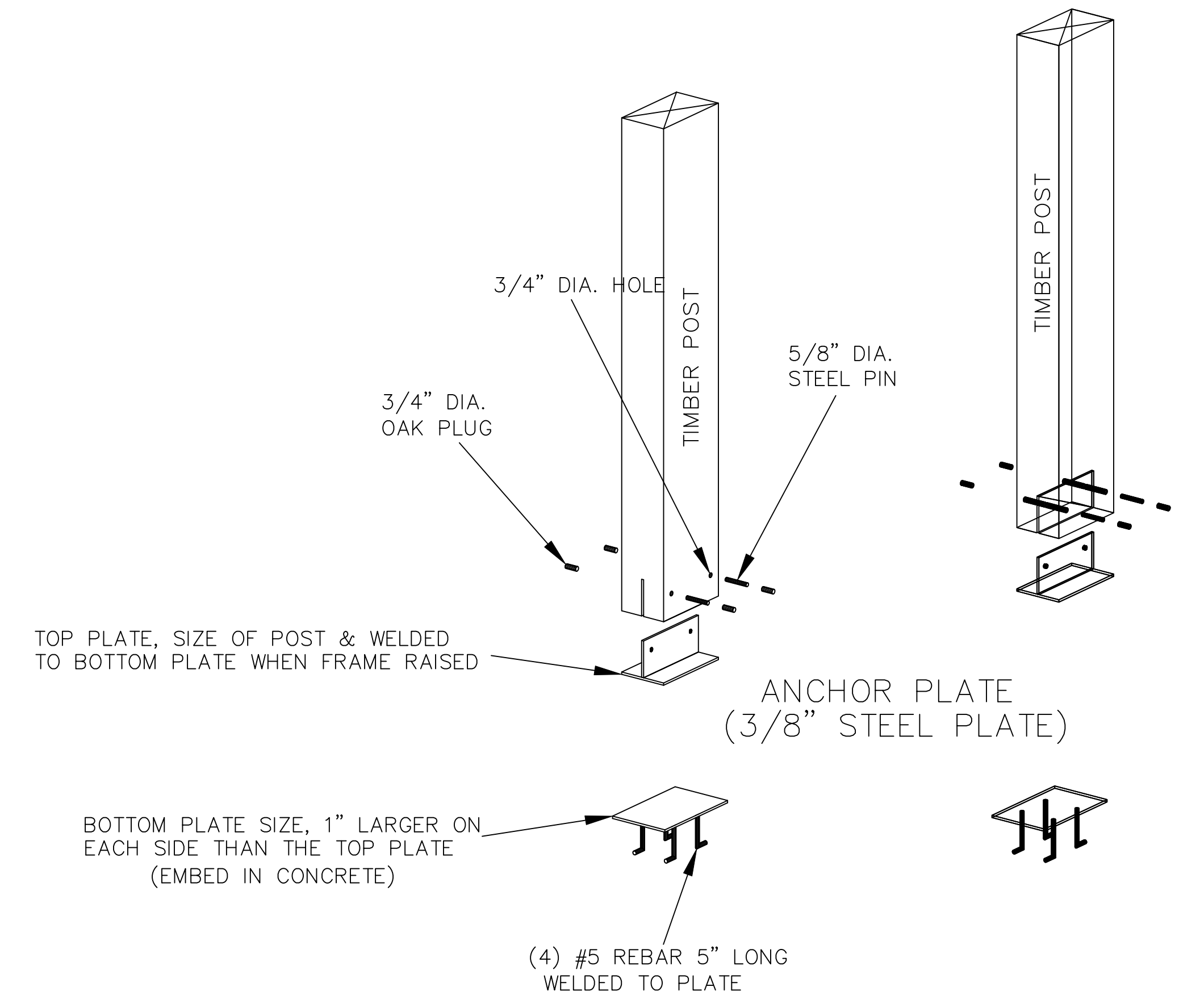

GARAGE TIMBER POST ANCHOR PLATE
NOTE:
SIZED PER POST DIMENSION
(INTERIOR POST)

CONTRACTOR TO STEP EXTERIOR WALLS & FOOTINGS AS REQ'D TO MAINTAIN 60" MIN. DEPTH BELOW FINISH GRADE TO FOOTING

DO NOT SCALE DIMENSIONS ON THESE DRAWINGS. THESE IMAGES ARE MACHINE REPRODUCTIONS AND MAY CONTAIN A MARGIN OF ERROR.

COPYRIGHT LAWS PROHIBIT REPRODUCTION OR USE OF THIS DRAWING, IN WHOLE OR IN PART, WITHOUT THE EXPRESSED WRITTEN PERMISSION OF DW TIMBER FRAME DESIGN

REVISIONS	NUMBER & DESCRIPTION	
	DATE:	6/30/19
SCALE: 1/2" = 1'-0"	DATE: 4/1/19	
	DRAWN BY: DEW	
	CHECKED BY:	

JOB NAME: **BOLDUC RESIDENCE FAIRFIELD, VT 05455**

DW TIMBER FRAME DESIGN
TIMBER FRAME & PANEL HOME DESIGN
WWW.TIMBERFRAMEDESIGN.NET
PHONE: (603)852-8251 FAX: (956)992-8884

FLOOR FRAMING NOTES:

1. DIMENSIONS TO BE CONFIRMED BY GENERAL CONTRACTOR BEFORE CONSTRUCTION BEGINS.
2. VERIFY PT SILL OVERHANG OUTSIDE OF CONCRETE PER DETAIL(S). VERIFY RIM JOIST OFFSET FROM EDGE OF PT SILL PER DETAIL(S).
3. DIMENSIONAL RIM JOIST TO BE KD SPF#2 OR BETTER.
4. EXTERIOR DIMENSIONS SHOWN ARE TO OUTSIDE OF RIM JOISTS.
5. REFER TO FOUNDATION DETAILS FOR MORE INFORMATION.
6. PROVIDE SOLID BLOCKING & CONTINUOUS SUPPORT BELOW ALL TIMBER POSTS. LOCATIONS ARE INDICATED ON THE TIMBER FRAMING PLAN.
7. ALL COLUMNS MUST BE IN PLACE PRIOR TO GIRDER INSTALLATION.
8. CROSS BRIDGING WHERE REQUIRED BY CODE.
9. HEARTH FRAMING TO BE DETERMINED BY BUILDER & MASON.
10. REFER TO JOIST/BEAM MANUFACTURER'S LITERATURE FOR PROPER FRAMING DETAILS & SPECIFICATIONS, INSTALLING BLOCKING, SQUASH BLOCKS/WEB STIFFENERS, ETC. AS REQUIRED.
11. REFER TO JOIST MANUF. LITERATURE FOR SPECIFICATIONS FOR CUTTING HOLES IN JOIST WEB.
12. FASTEN ALL MANUFACTURED FLOOR FRAMING MATERIALS PER MANUF. SPECIFICATIONS.

COPYRIGHT PROTECTED DW DESIGN

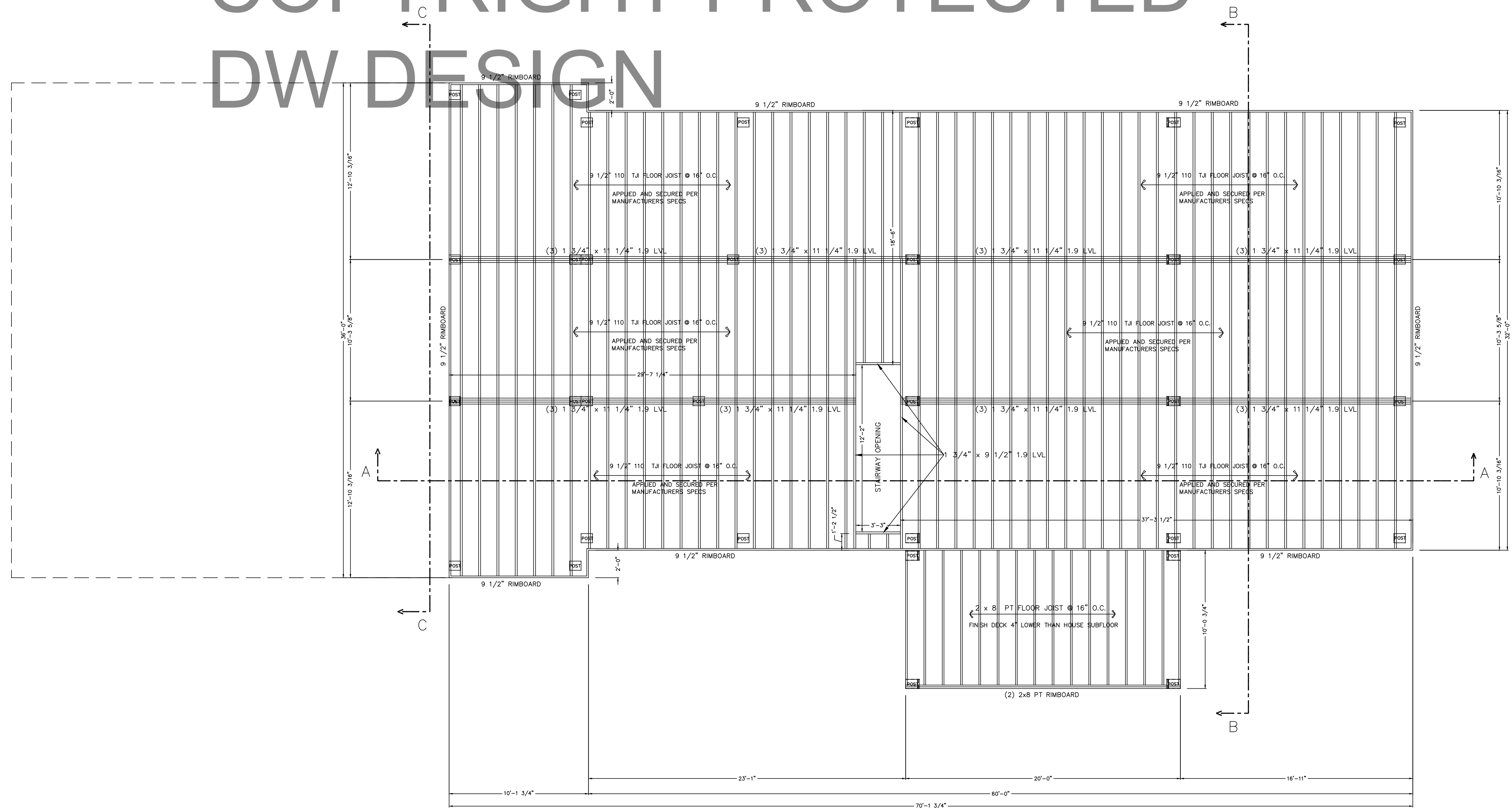

FIRST FLOOR FRAMING PLAN

PROJECT
NORTH

REFER TO JOIST/BEAM MANUFACTURER'S LITERATURE FOR PROPER FRAMING DETAILS & SPECIFICATIONS, INSTALLING BLOCKING, SQUASH BLOCKS/WEB STIFFENERS, ETC. AS REQUIRED.

NOTE:
DIMENSIONS TO BE CONFIRMED BY GENERAL CONTRACTOR BEFORE CONSTRUCTION BEGINS.

PRIOR TO CONSTRUCTION OF TIMBER FRAME, ALL 1st FLOOR FRAMING MUST BE IN PLACE AND LEVEL

COPYRIGHT LAWS PROHIBIT REPRODUCTION OR USE OF THIS DRAWING, IN WHOLE OR IN PART, WITHOUT THE EXPRESSED WRITTEN PERMISSION OF DW TIMBER FRAME DESIGN

DO NOT SCALE DIMENSIONS ON THESE DRAWINGS. THESE IMAGES ARE MACHINE REPRODUCTIONS AND MAY CONTAIN A MARGIN OF ERROR.

REVISIONS	
NUMBER	DESCRIPTION
1	
2	
3	
4	
5	
6	
7	
8	
9	
10	
11	
12	

SCALE: 1/4" = 1'-0"
DATE: 4/1/19
DRAWN BY: DEW
CHECKED BY:

JOB NAME:
**BOLDUC RESIDENCE
FAIRFIELD, VT 05455**

DW TIMBER FRAME DESIGN
TIMBER FRAME & PANEL HOME DESIGN
WWW.TIMBERFRAMEDESIGN.NET
PHONE: (603)852-8251

COPYRIGHT PROTECTED DW DESIGN

TIMBER ROOF SYSTEM
 3/4" PINE T&G (APPLIED SEPARATELY)
 30# ROOFING FELT
 10 1/4" STRUCTURAL INSULATED PANEL EPS R-40
 SYNTHETIC ROOF UNDERLAYMENT
 ASPHALT ROOFING SHINGLES (W/VENTED RIDGE)

WALL SYSTEM
 3/4" INTERIOR BOARDS
 2x6 FULL SIZE STUD WALL @ 16" o.c.
 FOAM INSULATION (THICKNESS T.B.D.)
 ROUGH SAWN BOARD & BATT

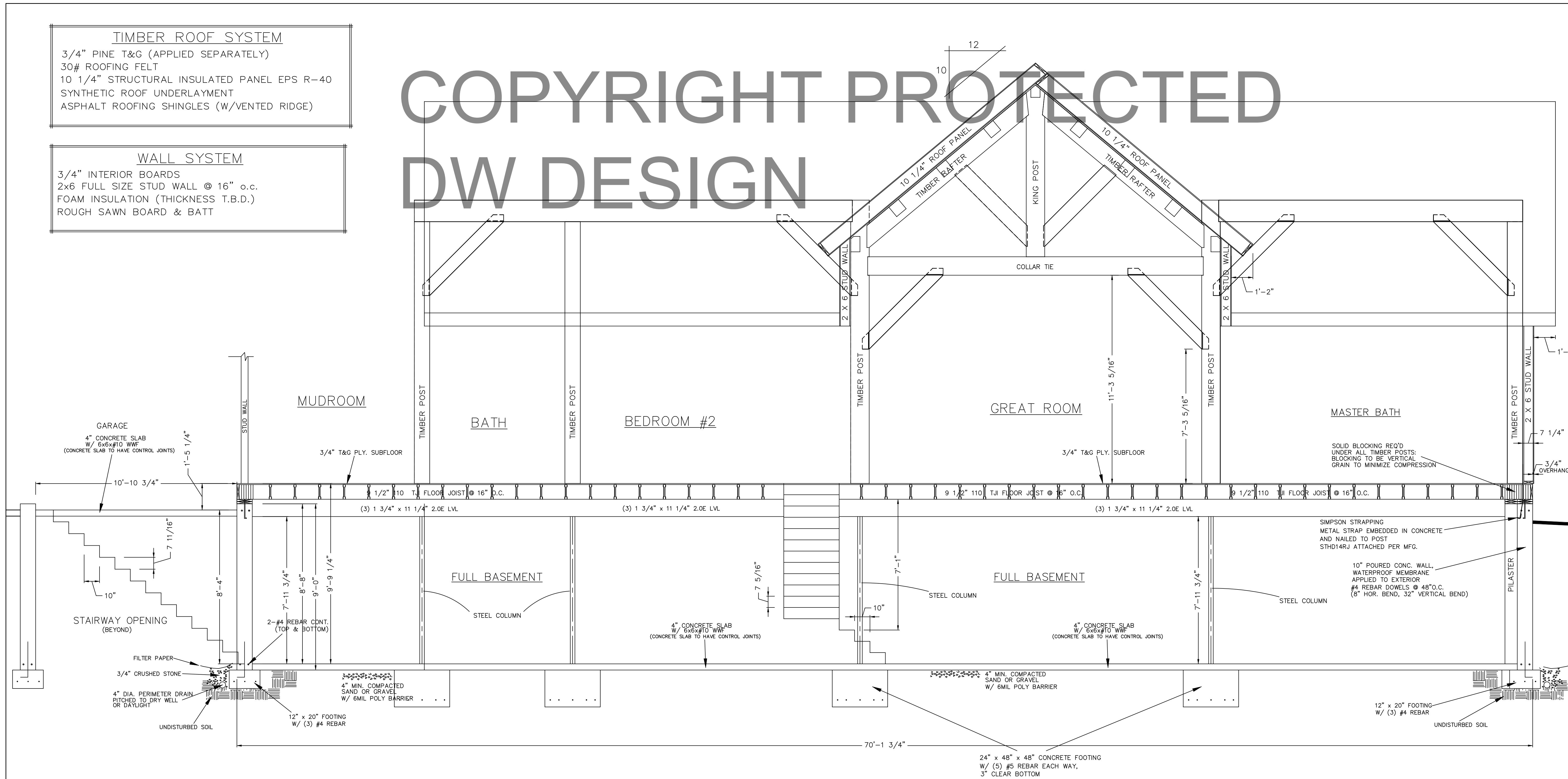

BUILDING SECTION A-A

WIND LOAD: 90 mph
 SNOW LOAD: GROUND SNOW LOAD 50 psf
 FROST DEPTH: 60"

NOTE:
 DIMENSIONS TO BE CONFIRMED BY GENERAL CONTRACTOR BEFORE CONSTRUCTION BEGINS.

PRIOR TO CONSTRUCTION OF TIMBER FRAME, ALL 1st FLOOR FRAMING MUST BE IN PLACE AND LEVEL

SOLID BLOCKING REQ'D UNDER ALL TIMBER POSTS: BLOCKING TO BE VERTICAL GRAIN TO MINIMIZE COMPRESSION
 BASEMENT TO HAVE CO DETECTOR
 HARDWIRE SMOKE DETECTORS (W/ BATTERY B.U.) EACH FLOOR

COPYRIGHT LAWS PROHIBIT REPRODUCTION OR USE OF THIS DRAWING, IN WHOLE OR IN PART, WITHOUT THE EXPRESSED WRITTEN PERMISSION OF DW TIMBER FRAME DESIGN

DO NOT SCALE DIMENSIONS ON THESE DRAWINGS. THESE IMAGES ARE MACHINE REPRODUCTIONS AND MAY CONTAIN A MARGIN OF ERROR.

SCALE: 3/8" = 1'-0"	REVISIONS	
	DATE:	NUMBER & DISCUSSION
DATE: 4/1/19	6/15/19	
DRAWN BY: DEW	6/30/19	
CHECKED BY:	7/27/19	

JOB NAME:
**BOLDUC RESIDENCE
 FAIRFIELD, VT 05455**

DW TIMBER FRAME DESIGN
 TIMBER FRAME & PANEL HOME DESIGN
 WWW.TIMBERFRAMEDESIGN.NET
 PHONE: (603)852-8251

COPYRIGHT PROTECTED DW DESIGN

TIMBER ROOF SYSTEM
 3/4" PINE T&G (APPLIED SEPARATELY)
 30# ROOFING FELT
 10 1/4" STRUCTURAL INSULATED PANEL EPS R-40
 SYNTHETIC ROOF UNDERLAYMENT
 ASPHALT ROOFING SHINGLES (W/VENTED RIDGE)

WALL SYSTEM
 3/4" INTERIOR BOARDS
 2x6 FULL SIZE STUD WALL @ 16" o.c.
 FOAM INSULATION (THICKNESS T.B.D.)
 ROUGH SAWN BOARD & BATT

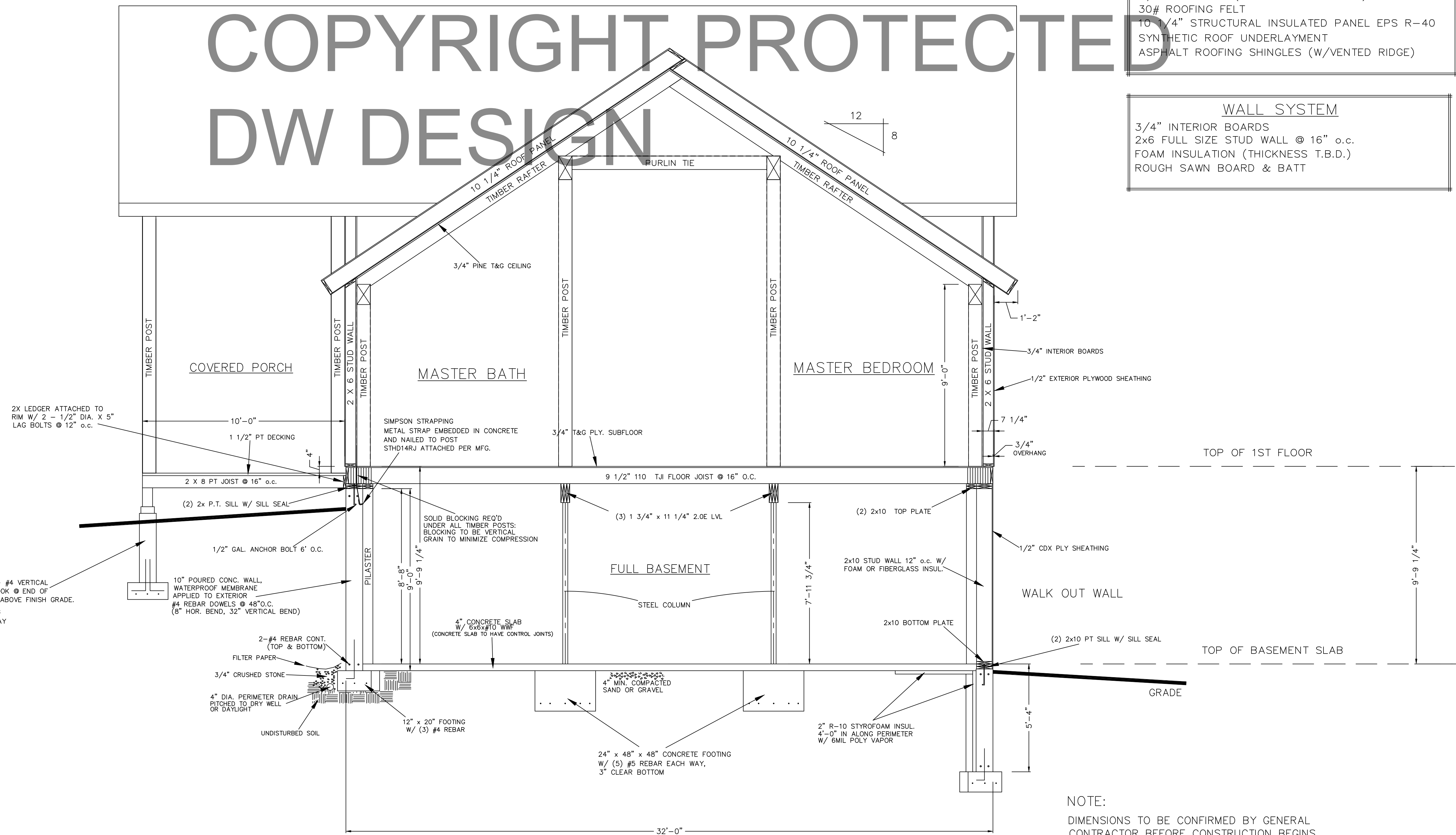

BUILDING SECTION B-B

WIND LOAD: 90 mph
 SNOW LOAD: GROUND SNOW LOAD 50 psf
 FROST DEPTH: 60"

NOTE:
 DIMENSIONS TO BE CONFIRMED BY GENERAL CONTRACTOR BEFORE CONSTRUCTION BEGINS.

PRIOR TO CONSTRUCTION OF TIMBER FRAME, ALL 1st FLOOR FRAMING MUST BE IN PLACE AND LEVEL

SOLID BLOCKING REQ'D UNDER ALL TIMBER POSTS: BLOCKING TO BE VERTICAL GRAIN TO MINIMIZE COMPRESSION

BASEMENT TO HAVE CO DETECTOR
 HARDWIRE SMOKE DETECTORS (W/ BATTERY B.U.) EACH FLOOR

COPYRIGHT LAWS PROHIBIT REPRODUCTION OR USE OF THIS DRAWING, IN WHOLE OR IN PART, WITHOUT THE EXPRESSED WRITTEN PERMISSION OF DW TIMBER FRAME DESIGN

DO NOT SCALE DIMENSIONS ON THESE DRAWINGS. THESE IMAGES ARE MACHINE REPRODUCTIONS AND MAY CONTAIN A MARGIN OF ERROR.

SCALE: 3/8" = 1'-0"	REVISIONS	
	NUMBER	DISCUSSION
DATE: 4/1/19	DATE: 6/15/19	
DRAWN BY: DEW	DATE: 6/30/19	
CHECKED BY:	DATE: 7/27/19	

JOB NAME:
**BOLDUC RESIDENCE
 FAIRFIELD, VT 05455**

DW TIMBER FRAME DESIGN
 TIMBER FRAME & PANEL HOME DESIGN
 WWW.TIMBERFRAMEDESIGN.NET
 PHONE: (603)852-9251

COPYRIGHT PROTECTED
DW DESIGN

TIMBER ROOF SYSTEM

3/4" PINE T&G (APPLIED SEPARATELY)
30# ROOFING FELT
10 1/4" STRUCTURAL INSULATED PANEL EPS R-40
SYNTHETIC ROOF UNDERLAYMENT
ASPHALT ROOFING SHINGLES (W/VENTED RIDGE)

WALL SYSTEM

3/4" INTERIOR BOARDS
2x6 FULL SIZE STUD WALL @ 16" o.c.
FOAM INSULATION (THICKNESS T.B.D.)
ROUGH SAWN BOARD & BATT

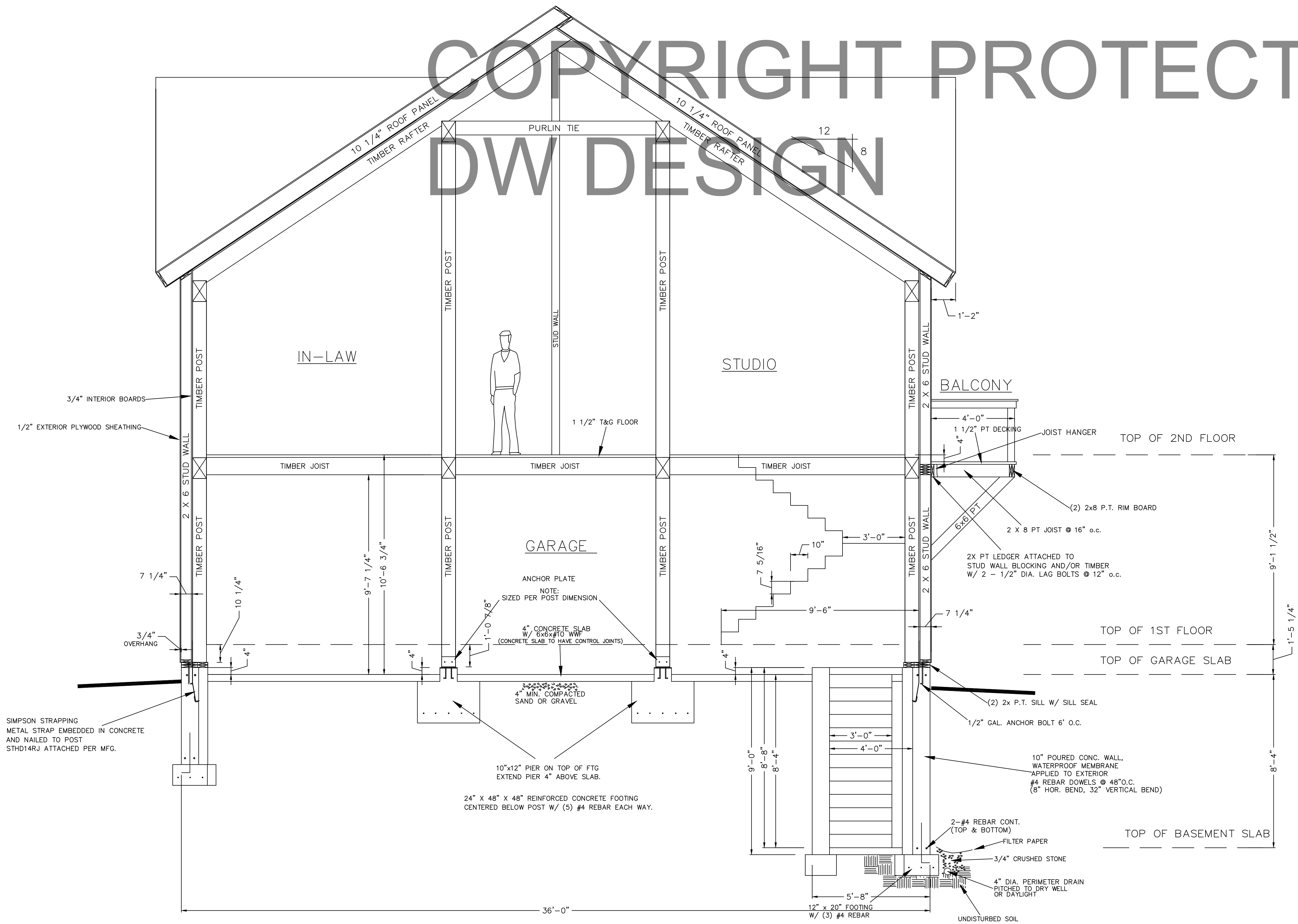

BUILDING SECTION C-C

WIND LOAD: 90 mph
SNOW LOAD: GROUND SNOW LOAD 50 psf
FROST DEPTH: 60"

NOTE:
DIMENSIONS TO BE CONFIRMED BY GENERAL CONTRACTOR BEFORE CONSTRUCTION BEGINS.

PRIOR TO CONSTRUCTION OF TIMBER FRAME, ALL 1st FLOOR FRAMING MUST BE IN PLACE AND LEVEL

SOLID BLOCKING REQ'D UNDER ALL TIMBER POSTS:
BLOCKING TO BE VERTICAL
GRAIN TO MINIMIZE COMPRESSION

BASEMENT TO HAVE CO DETECTOR
HARDWIRE SMOKE DETECTORS (W/ BATTERY B.U.) EACH FLOOR

COPYRIGHT LAWS PROHIBIT REPRODUCTION OR USE OF THIS DRAWING, IN WHOLE OR IN PART, WITHOUT THE EXPRESSED WRITTEN PERMISSION OF DW TIMBER FRAME DESIGN

DO NOT SCALE DIMENSIONS ON THESE DRAWINGS. THESE IMAGES ARE MACHINE REPRODUCTIONS AND MAY CONTAIN A MARGIN OF ERROR.

SCALE: 3/8" = 1'-0"	REVISIONS	
	DATE:	NUMBER & DESCRIPTION
	DATE:	DRAWN BY: DEW
DATE:	6/15/19	7/27/19
DATE:	4/1/19	7/27/19
DATE:	6/30/19	7/27/19
DATE:	7/27/19	7/27/19

JOB NAME:
**BOLDUC RESIDENCE
FAIRFIELD, VT 05455**

DW TIMBER FRAME DESIGN
TIMBER FRAME & PANEL HOME DESIGN
WWW.TIMBERFRAMEDESIGN.NET
PHONE: (603)852-8251