

**PRELIMINARY DRAWING
NOT FOR CONSTRUCTION**

APPROVAL

- APPROVED AS SUBMITTED
- APPROVED WITH CHANGES
- RESUBMIT WITH CHANGES

SIGNED: _____ DATE: _____

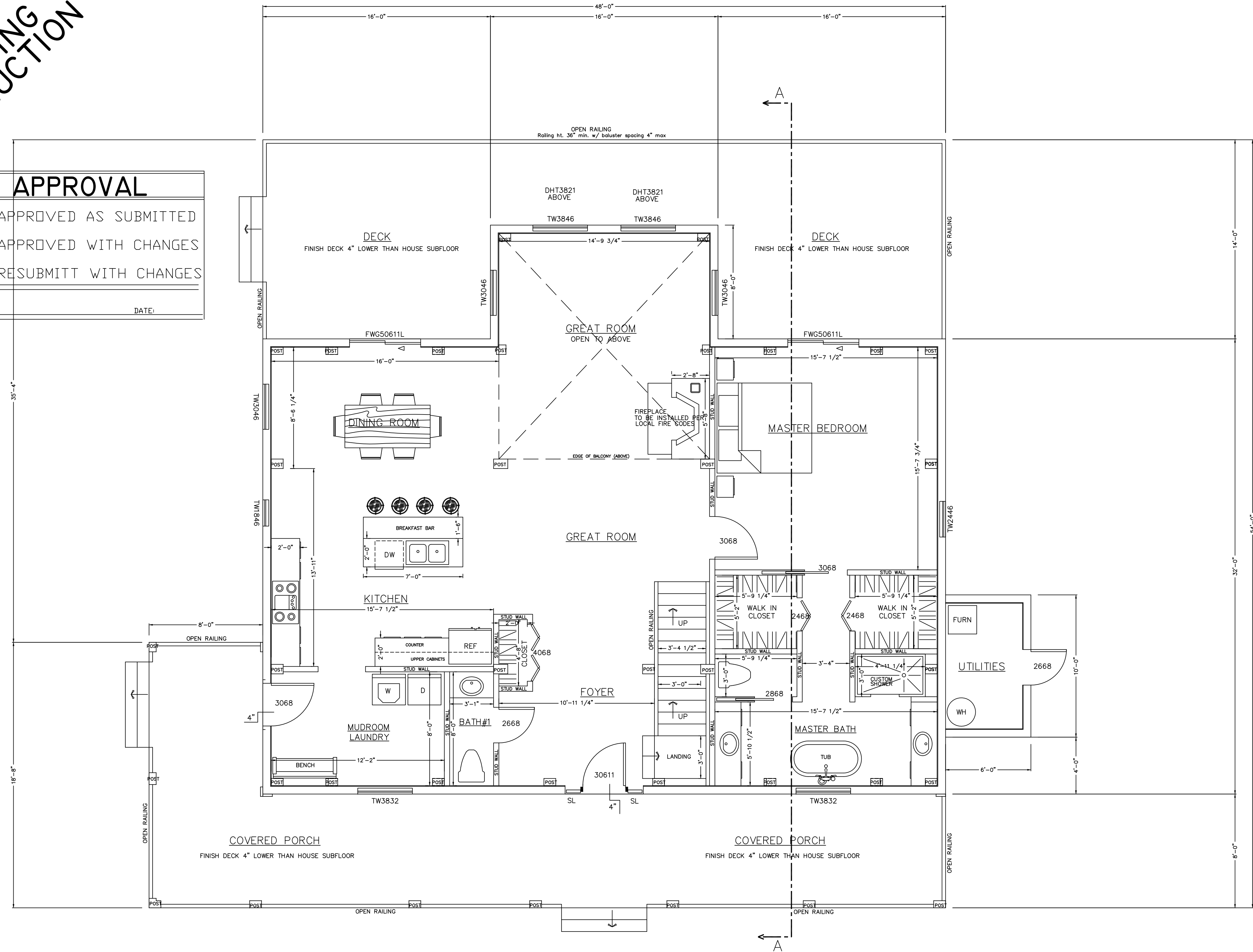

FIRST FLOOR PLAN PROJECT NORTH

FINAL LOCATION OF ALL INTERIOR PARTITIONS TO BE DETERMINED AT SITE.
 ALL EXTERIOR DECKS, STEPS, RAILS AND SUPPORTS SHOULD MEET STATE AND LOCAL CODES.
 LOCATION AND ENGINEERING OF ANY RETAINING WALLS IS BY OTHERS (B.O.)
 ANY CONSTRUCTION BY OTHERS NOTED AS TO BE VERIFIED (T.B.V.), IS TO BE VERIFIED FOR ACCURACY BY THE OWNER AND/OR BUILDER.
 THE STAIR RISER AND TREAD DIMENSIONS ARE CALCULATED FROM THE TOP OF THE 1ST FLR DECK TO THE TOP OF THE SECOND FLOOR DECK. BUILDER TO ADJUST FOR FLOOR FINISHES AS NEEDED.
 FIREPLACE AND/OR WOODSTOVE INSTALLATION IS TO COMPLY WITH ALL LOCAL, STATE AND NATIONAL FIRE SAFETY CODES AND REGULATIONS.
 ALL DOORS, WALLS AND CEILINGS BETWEEN THE GARAGE AND LIVING SPACES ARE TO MEET ALL FIRE AND SAFETY CODE REGULATIONS.

REVISIONS	
NUMBER	DESCRIPTION
1	
2	
3	
4	
5	

SCALE: 1/4" = 1'-0"
 DATE: 2/20/20
 DRAWN BY: DEW
 CHECKED BY:

JOB NAME: **BEESELY RESIDENCE
ROUNDUP, MT 59073**

DW TIMBER FRAME DESIGN
 TIMBER FRAME & PANEL HOME DESIGN
 WWW.TIMBERFRAMEDESIGN.NET
 PHONE: (603)852-8251

NOTE:
 DIMENSIONS TO BE CONFIRMED BY GENERAL CONTRACTOR BEFORE CONSTRUCTION BEGINS.
 PRIOR TO CONSTRUCTION OF TIMBER FRAME, ALL 1st FLOOR FRAMING MUST BE IN PLACE AND LEVEL.
 SOLID BLOCKING REQ'D UNDER ALL TIMBER POSTS:
 BLOCKING TO BE VERTICAL GRAIN TO MINIMIZE COMPRESSION.
 HARDWIRE SMOKE DETECTORS (W/ BATTERY B.U.) EACH FLOOR

COPYRIGHT LAWS PROHIBIT REPRODUCTION OR USE OF THIS DRAWING, IN WHOLE OR IN PART, WITHOUT THE EXPRESSED WRITTEN PERMISSION OF DW TIMBER FRAME DESIGN

DO NOT SCALE DIMENSIONS ON THESE DRAWINGS. THESE IMAGES ARE MACHINE REPRODUCTIONS AND MAY CONTAIN A MARGIN OF ERROR.

**PRELIMINARY DRAWING
NOT FOR CONSTRUCTION**

APPROVAL

- APPROVED AS SUBMITTED
- APPROVED WITH CHANGES
- RESUBMITT WITH CHANGES

SIGNED: _____ DATE: _____

FINAL LOCATION OF ALL INTERIOR PARTITIONS TO BE DETERMINED AT SITE.
 ALL EXTERIOR DECKS, STEPS, RAILS AND SUPPORTS SHOULD MEET STATE AND LOCAL CODES.
 LOCATION AND ENGINEERING OF ANY RETAINING WALLS IS BY OTHERS (B.O.)
 ANY CONSTRUCTION BY OTHERS NOTED AS TO BE VERIFIED (I.B.V.), IS TO BE VERIFIED FOR ACCURACY BY THE OWNER AND/OR BUILDER.
 THE STAIR RISER AND TREAD DIMENSIONS ARE CALCULATED FROM THE TOP OF THE 1ST FLR DECK TO THE TOP OF THE SECOND FLOOR DECK. BUILDER TO ADJUST FOR FLOOR FINISHES AS NEEDED.
 FIREPLACE AND/OR WOODSTOVE INSTALLATION IS TO COMPLY WITH ALL LOCAL, STATE AND NATIONAL FIRE SAFETY CODES AND REGULATIONS.
 ALL DOORS, WALLS AND CEILINGS BETWEEN THE GARAGE AND LIVING SPACES ARE TO MEET ALL FIRE AND SAFETY CODE REGULATIONS.

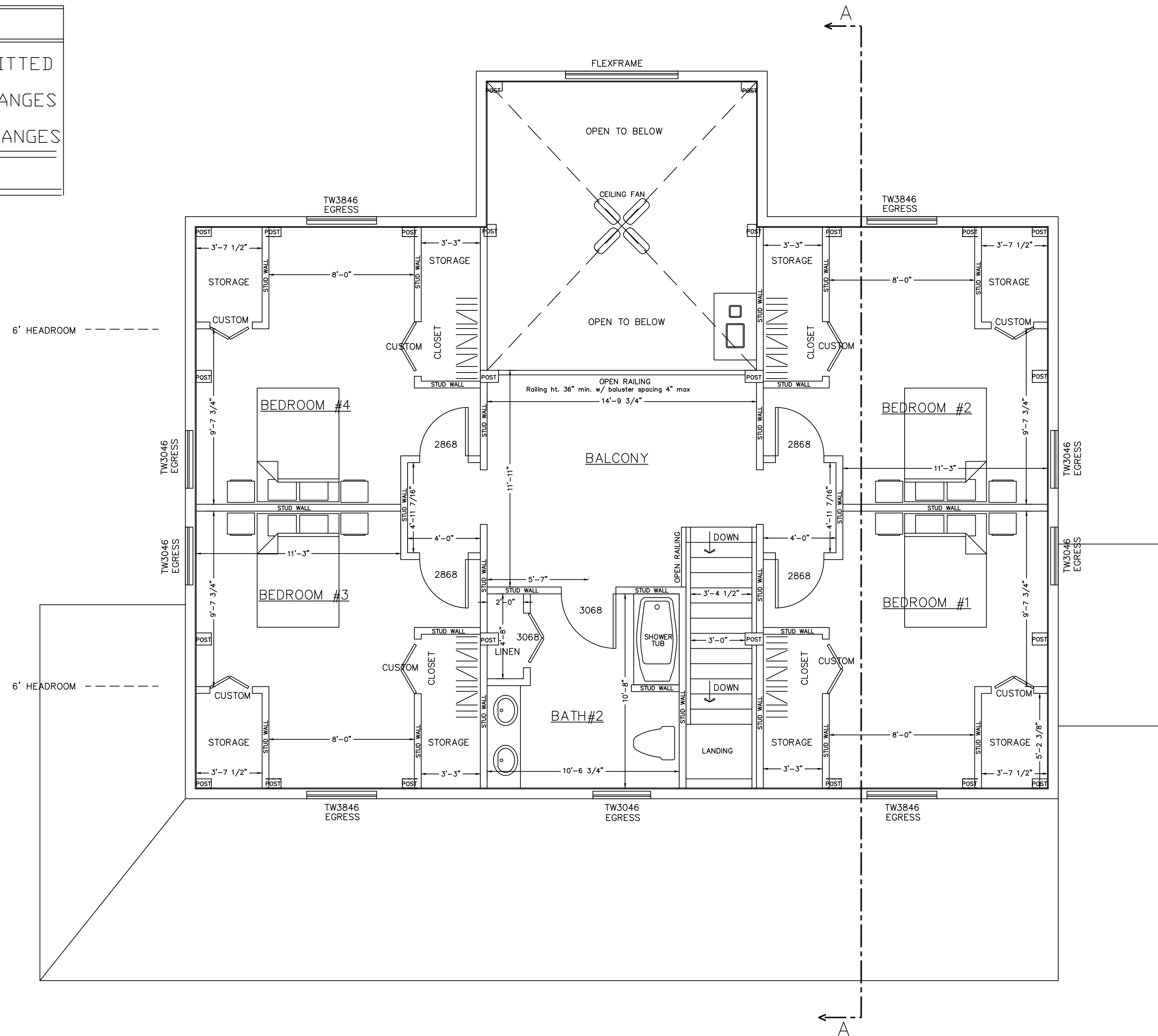

SECOND FLOOR PLAN PROJECT NORTH

NOTE:
 DIMENSIONS TO BE CONFIRMED BY GENERAL CONTRACTOR BEFORE CONSTRUCTION BEGINS.
 PRIOR TO CONSTRUCTION OF TIMBER FRAME, ALL 1st FLOOR FRAMING MUST BE IN PLACE AND LEVEL.
 SOLID BLOCKING REQ'D UNDER ALL TIMBER POSTS; BLOCKING TO BE VERTICAL GRAIN TO MINIMIZE COMPRESSION.
 HARDWIRE SMOKE DETECTORS (W/ BATTERY B.U.) EACH FLOOR

DO NOT SCALE DIMENSIONS ON THESE DRAWINGS. THESE IMAGES ARE MACHINE REPRODUCTIONS AND MAY CONTAIN A MARGIN OF ERROR.

COPYRIGHT LAWS PROHIBIT REPRODUCTION OR USE OF THIS DRAWING, IN WHOLE OR IN PART, WITHOUT THE EXPRESSED WRITTEN PERMISSION OF DW TIMBER FRAME DESIGN

REVISIONS	
NUMBER	DESCRIPTION

SCALE: 1/4" = 1'-0"
 DATE: 2/20/20
 DRAWN BY: DEW
 CHECKED BY: _____

JOB NAME:
**BEESLEY RESIDENCE
 ROUNDUP, MT 59073**

DW TIMBER FRAME DESIGN
 TIMBER FRAME & PANEL HOME DESIGN
 WWW.TIMBERFRAMEDESIGN.NET
 PHONE: (603)852-8251

**PRELIMINARY DRAWING
NOT FOR CONSTRUCTION**

APPROVAL	
<input type="checkbox"/>	APPROVED AS SUBMITTED
<input type="checkbox"/>	APPROVED WITH CHANGES
<input type="checkbox"/>	RESUBMIT WITH CHANGES
SIGNED: _____	DATE: _____

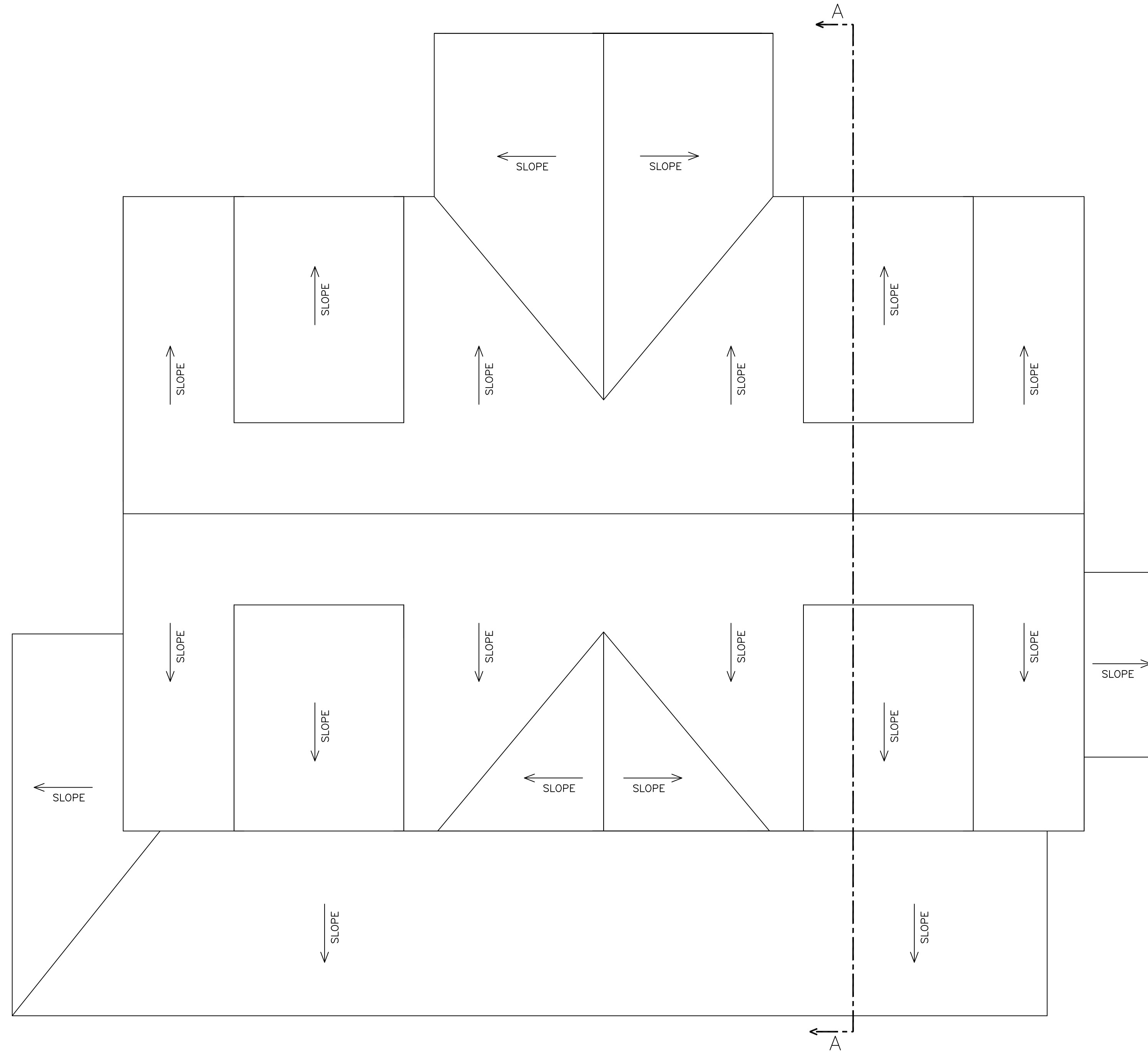

ROOF PLAN

PROJECT
NORTH

DO NOT SCALE DIMENSIONS ON THESE DRAWINGS. THESE IMAGES ARE MACHINE REPRODUCTIONS AND MAY CONTAIN A MARGIN OF ERROR.

COPYRIGHT LAWS PROHIBIT REPRODUCTION OR USE OF THIS DRAWING, IN WHOLE OR IN PART, WITHOUT THE EXPRESSED WRITTEN PERMISSION OF DW TIMBER FRAME DESIGN

REVISIONS	
DATE	NUMBER & DESCRIPTION
3/23/20	
3/29/20	

SCALE: **1/4" = 1'-0"**
 DATE: **2/20/20**
 DRAWN BY: **DEW**
 CHECKED BY: _____

JOB NAME:

**BEESLEY RESIDENCE
ROUNDUP, MT 59073**

DW TIMBER FRAME DESIGN

TIMBER FRAME & PANEL HOME DESIGN

WWW.TIMBERFRAMEDESIGN.NET

PHONE: (603)852-8251

PRELIMINARY DRAWING
NOT FOR CONSTRUCTION

APPROVAL	
<input type="checkbox"/>	APPROVED AS SUBMITTED
<input type="checkbox"/>	APPROVED WITH CHANGES
<input type="checkbox"/>	RESUBMITT WITH CHANGES
SIGNED:	DATE:

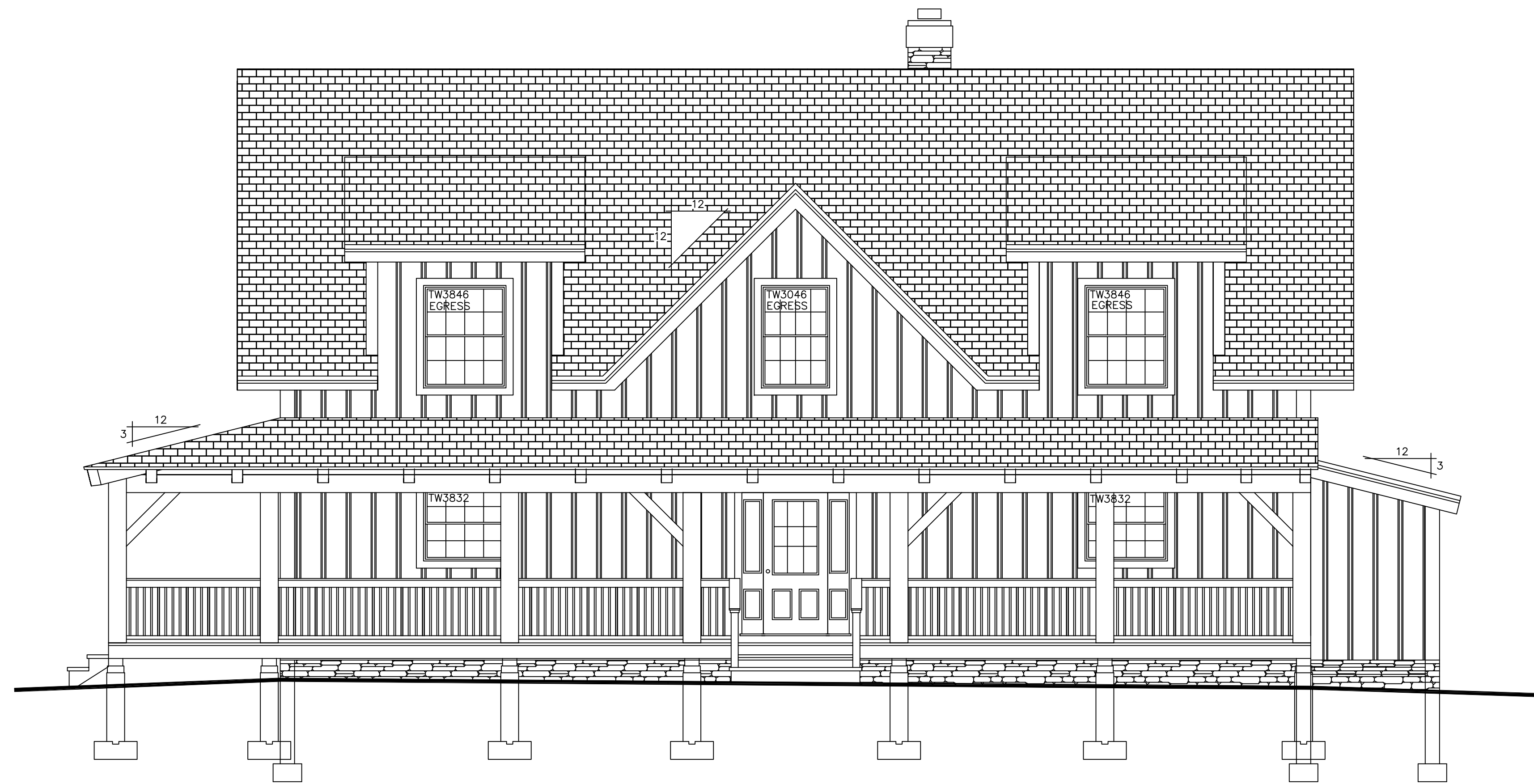

SOUTH ELEVATION

DO NOT SCALE DIMENSIONS ON THESE DRAWINGS. THESE IMAGES ARE MACHINE REPRODUCTIONS AND MAY CONTAIN A MARGIN OF ERROR.

COPYRIGHT LAWS PROHIBIT REPRODUCTION OR USE OF THIS DRAWING, IN WHOLE OR IN PART, WITHOUT THE EXPRESSED WRITTEN PERMISSION OF DW TIMBER FRAME DESIGN

REVISIONS	
NUMBER	DESCRIPTION

SCALE: 1/4" = 1'-0"
DATE: 2/20/20
DRAWN BY: DEW
CHECKED BY:

BEESLEY RESIDENCE
ROUNDUP, MT 59073

JOB NAME:

DW TIMBER FRAME DESIGN
TIMBER FRAME & PANEL HOME DESIGN
WWW.TIMBERFRAMEDESIGN.NET
PHONE: (603)852-8251

**PRELIMINARY DRAWING
NOT FOR CONSTRUCTION**

APPROVAL	
<input type="checkbox"/>	APPROVED AS SUBMITTED
<input type="checkbox"/>	APPROVED WITH CHANGES
<input type="checkbox"/>	RESUBMITT WITH CHANGES
SIGNED: _____	DATE: _____

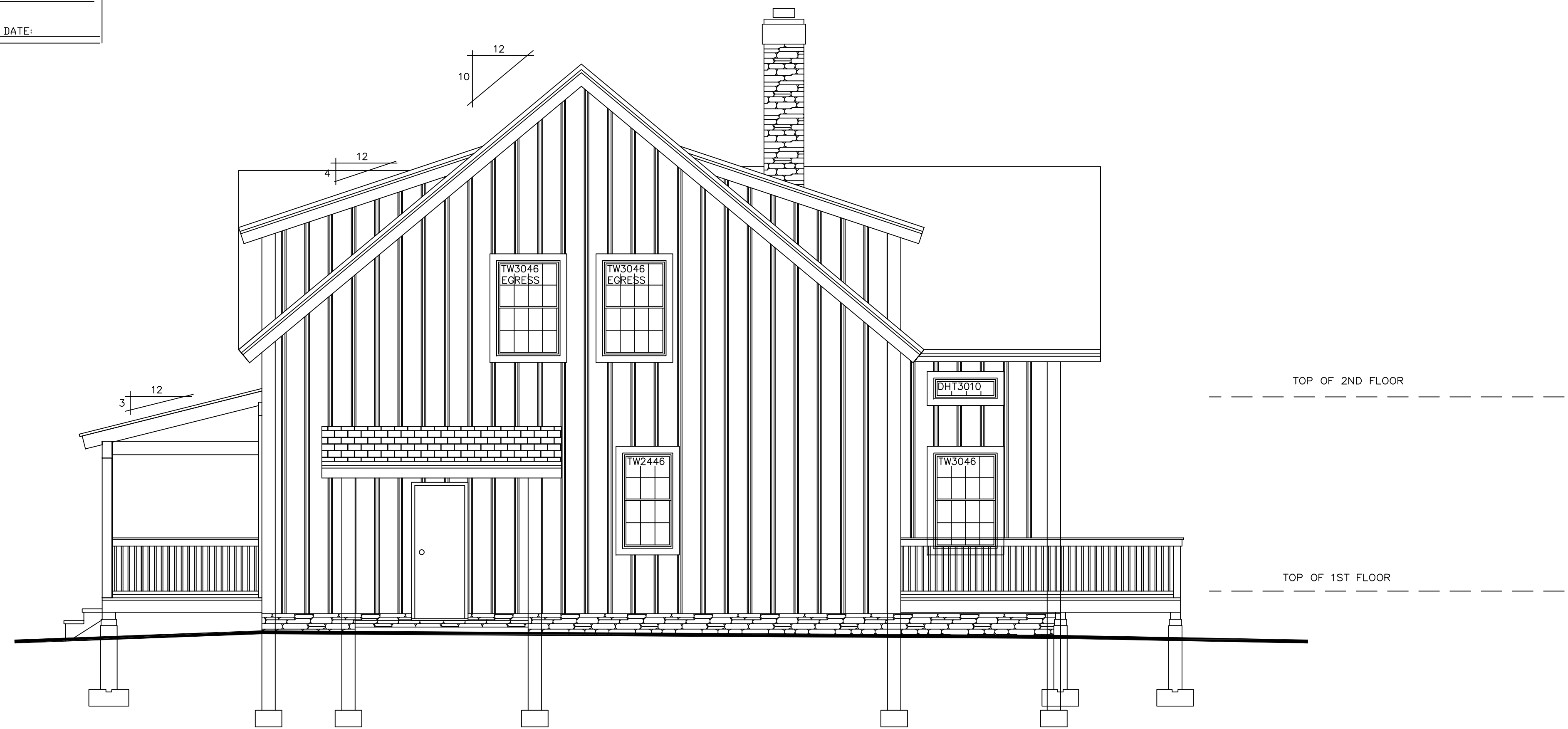

EAST ELEVATION

DO NOT SCALE DIMENSIONS ON THESE DRAWINGS. THESE IMAGES ARE MACHINE REPRODUCTIONS AND MAY CONTAIN A MARGIN OF ERROR.

COPYRIGHT LAWS PROHIBIT REPRODUCTION OR USE OF THIS DRAWING, IN WHOLE OR IN PART, WITHOUT THE EXPRESSED WRITTEN PERMISSION OF DW TIMBER FRAME DESIGN

REVISIONS	
NUMBER	DESCRIPTION

SCALE: **1/4" = 1'-0"**
 DATE: **2/20/20**
 DRAWN BY: **DEW**
 CHECKED BY: _____

JOB NAME:

**BEESLEY RESIDENCE
ROUNDUP, MT 59073**

DW TIMBER FRAME DESIGN
 TIMBER FRAME & PANEL HOME DESIGN
 WWW.TIMBERFRAMEDESIGN.NET
 PHONE: (603)852-8251

PRELIMINARY DRAWING
NOT FOR CONSTRUCTION

APPROVAL	
<input type="checkbox"/>	APPROVED AS SUBMITTED
<input type="checkbox"/>	APPROVED WITH CHANGES
<input type="checkbox"/>	RESUBMITT WITH CHANGES
SIGNED:	DATE:



NORTH ELEVATION

DO NOT SCALE DIMENSIONS ON THESE DRAWINGS. THESE IMAGES ARE MACHINE REPRODUCTIONS AND MAY CONTAIN A MARGIN OF ERROR.

COPYRIGHT LAWS PROHIBIT REPRODUCTION OR USE OF THIS DRAWING, IN WHOLE OR IN PART, WITHOUT THE EXPRESSED WRITTEN PERMISSION OF DW TIMBER FRAME DESIGN

REVISIONS	
DATE	NUMBER & DESCRIPTION
3/29/20	

SCALE: 1/4" = 1'-0"
DATE: 2/20/20
DRAWN BY: DEW
CHECKED BY:

JOB NAME:

BEESLEY RESIDENCE
ROUNDUP, MT 59073

DW TIMBER FRAME DESIGN
TIMBER FRAME & PANEL HOME DESIGN
WWW.TIMBERFRAMEDESIGN.NET
PHONE: (603)852-8251

**PRELIMINARY DRAWING
NOT FOR CONSTRUCTION**

APPROVAL	
<input type="checkbox"/>	APPROVED AS SUBMITTED
<input type="checkbox"/>	APPROVED WITH CHANGES
<input type="checkbox"/>	RESUBMITT WITH CHANGES
SIGNED:	DATE:

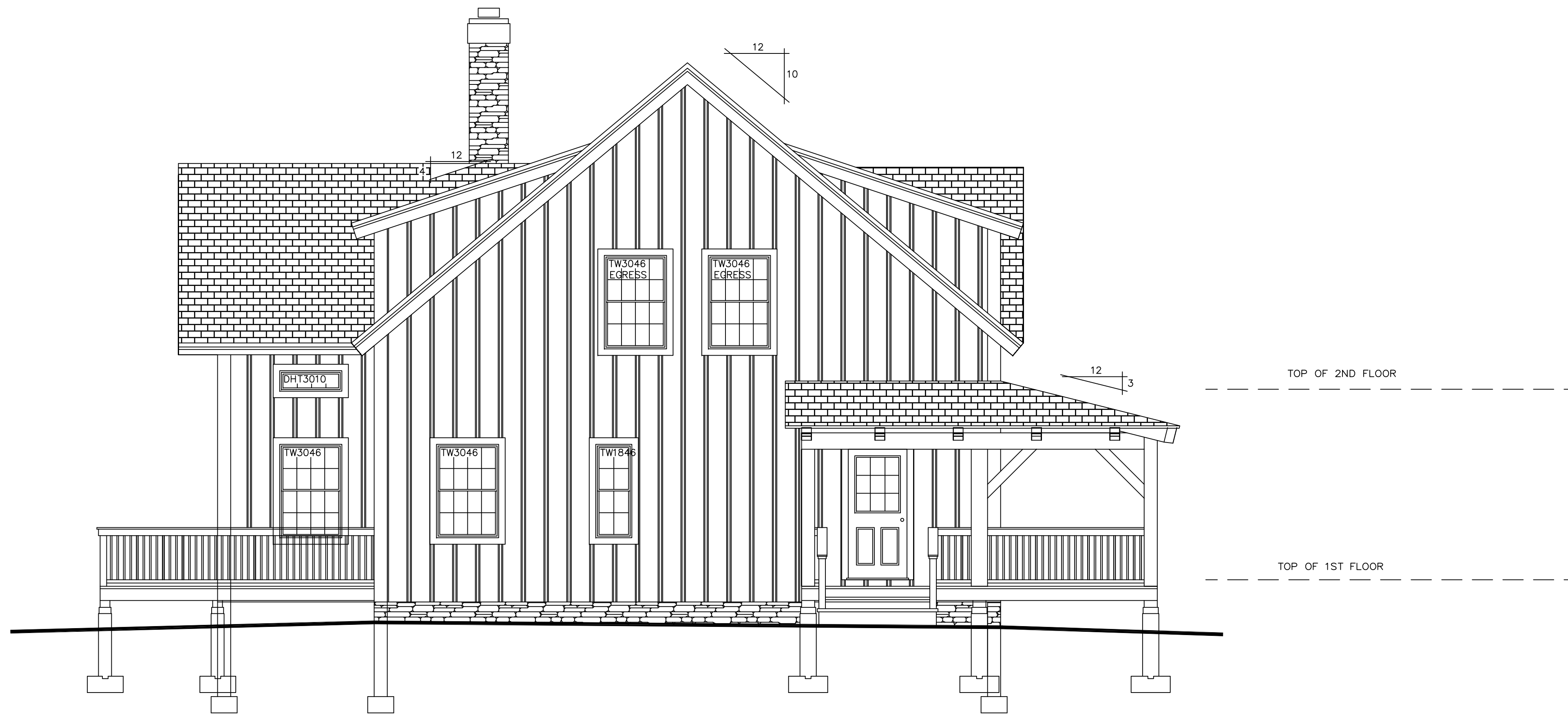

WEST ELEVATION

DO NOT SCALE DIMENSIONS ON THESE DRAWINGS. THESE IMAGES ARE MACHINE REPRODUCTIONS AND MAY CONTAIN A MARGIN OF ERROR.

COPYRIGHT LAWS PROHIBIT REPRODUCTION OR USE OF THIS DRAWING, IN WHOLE OR IN PART, WITHOUT THE EXPRESSED WRITTEN PERMISSION OF DW TIMBER FRAME DESIGN

REVISIONS	
DATE	NUMBER & DESCRIPTION
3/29/20	

SCALE: **1/4" = 1'-0"**
 DATE: **2/20/20**
 DRAWN BY: **DEW**
 CHECKED BY:

JOB NAME:

**BEESLEY RESIDENCE
ROUNDUP, MT 59073**

DW TIMBER FRAME DESIGN
TIMBER FRAME & PANEL HOME DESIGN
 WWW.TIMBERFRAMEDESIGN.NET
 PHONE: (603)852-8251

CONCRETE NOTES:

1. ALL FOUNDATION FOOTING CONCRETE TO BE 3000 PSI DESIGN MIX.
2. ALL FOUNDATION WALL CONCRETE TO BE 3000 PSI, MIN.
3. ALL FLOOR SLAB TO BE 3500 PSI DESIGN MIX. WET CURE 7 DAYS.
4. CONCRETE SLAB TO BE 4" THICK W/ 6x6x#10 W.W.F.
5. CONCRETE SLAB TO HAVE CONTROL JOINTS.
6. MINIMUM SOIL BEARING CAPACITY OF 2000 PSF.
8. STEEL BARS TO BE GRADE 60.
9. CONCRETE TO BE PLACED WITH A SLUMP NOT TO EXCEED 5".
10. LAP SPLICES IN STEEL TO BE 30 BAR DIAMETER.
11. ALL STEEL REINFORCING SPECIFICATIONS TO BE REVIEWED AND APPROVED BY LOCAL ENGINEER & MUST MEET ALL APPLICABLE CODES.
12. CONCRETE WORK SHALL CONFORM TO ALL REQUIREMENTS OF ACI 301 "SPECIFICATIONS FOR STRUCTURAL CONCRETE FOR BUILDINGS".
13. ALL FOOTINGS TO BEAR ON UNDISTURBED SOIL BELOW FROST LINE.
14. ALL FOOTING SIZES AND CONC. SPEC.'S SHALL BE VERIFIED BY LOCAL ENGINEER.

SOILS NOTES:

1. PLACE FOOTINGS ON UNDISTURBED SOIL.
2. BACK FILL SHALL BE PLACED IN 12" LOOSE LIFTS AND COMPACTED TO 95% ASTM DD 1557 INSIDE BUILDING AND 90% OUTSIDE.
3. BACK FILL SHALL BE PLACED SIMULTANEOUSLY ON EACH SIDE OF THE WALL.

GENERAL NOTES:

1. DOOR AND WINDOW OPENINGS PER OWNER
2. G.C. IS RESPONSIBLE TO MAKE ALL WINDOW WELLS MEET LOCAL & APPLICABLE CODES

LEGEND:

- T.O.F. = TOP OF FOOTING
- T.O.S. = TOP OF SLAB
- T.O.W. = TOP OF WALL
- T.B.V. = TO BE VERIFIED
- T.B.D. = TO BE DETERMINED

- OUTLINE OF TIMBER POST ABOVE
- - - - POSTS ALIGNED TO CENTER

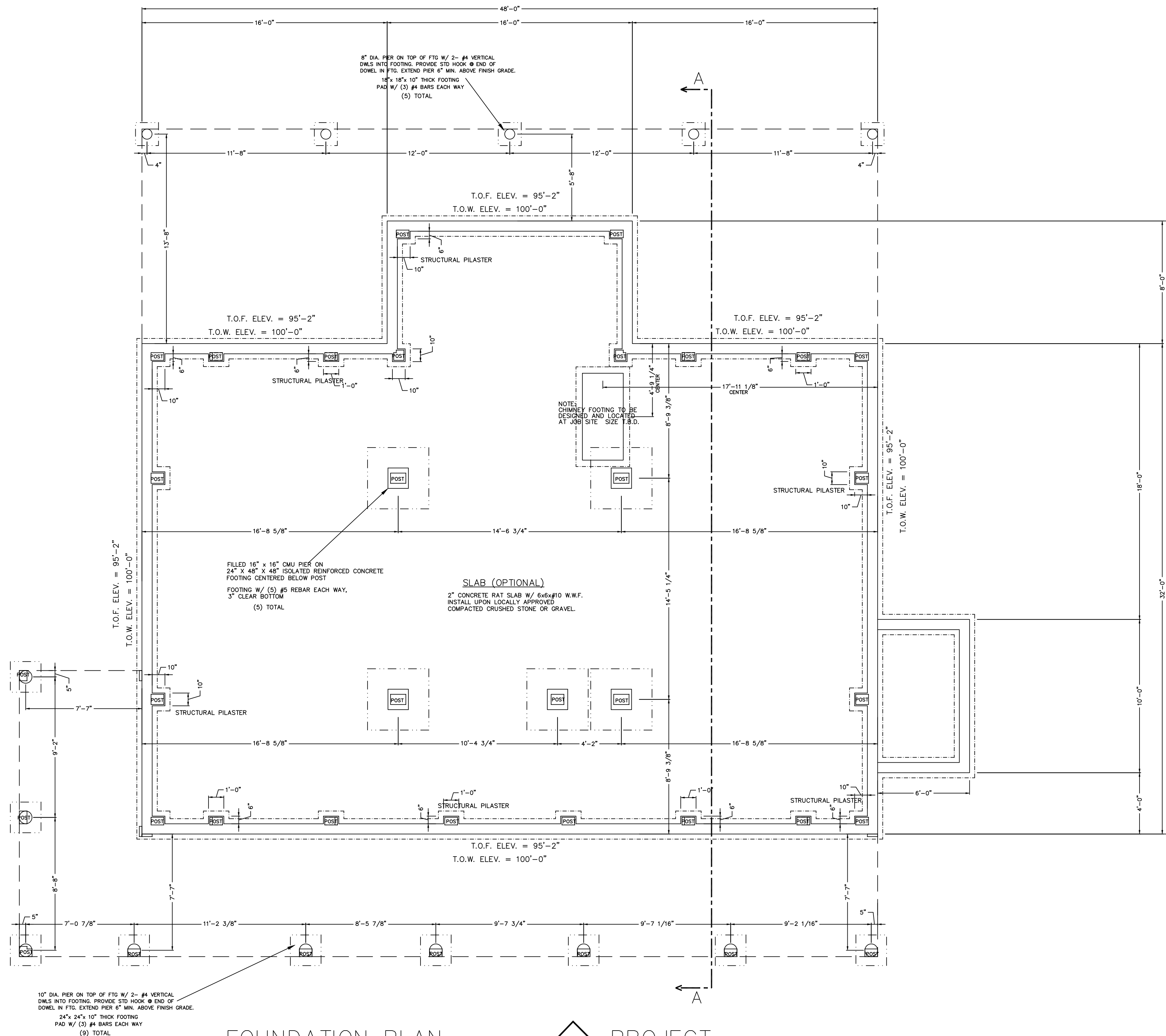

FOUNDATION PLAN

PROJECT NORTH

8" CONCRETE FOUNDATION WALL ON AN 12" x 16" CONTINUOUS CONCRETE FOOTING. FOOTING TO BE BELOW FROST LINE AND BE REINFORCED AS REQUIRED.

NOTE:
ALL FOUNDATION ELEVATIONS ARE BASED FROM TOP FOUNDATION WALL SEE NOTE: REFERENCE LEVEL

NOTE:
SIMPSON STRAPPING METAL STAP EMBEDDED IN CONCRETE AND NAILED TO ALL TIMBER POSTS

NOTE:
DIMENSIONS TO BE CONFIRMED BY GENERAL CONTRACTOR BEFORE CONSTRUCTION BEGINS.

PRIOR TO CONSTRUCTION OF TIMBER FRAME, ALL 1st FLOOR FRAMING MUST BE IN PLACE AND LEVEL

SOLID BLOCKING REQ'D UNDER ALL TIMBER POSTS: BLOCKING TO BE VERTICAL GRAIN TO MINIMIZE COMPRESSION

HARDWARE SMOKE DETECTORS (W/ BATTERY B.U.) EACH FLOOR

COPYRIGHT LAWS PROHIBIT REPRODUCTION OR USE OF THIS DRAWING, IN WHOLE OR IN PART, WITHOUT THE EXPRESSED WRITTEN PERMISSION OF DW TIMBER FRAME DESIGN

**PRELIMINARY DRAWING
NOT FOR CONSTRUCTION**

APPROVAL

- APPROVED AS SUBMITTED
- APPROVED WITH CHANGES
- RESUBMITT WITH CHANGES

SIGNED: _____ DATE: _____

DO NOT SCALE DIMENSIONS ON THESE DRAWINGS. THESE IMAGES ARE MACHINE REPRODUCTIONS AND MAY CONTAIN A MARGIN OF ERROR.

REVISIONS	
DATE:	NUMBER & DESCRIPTION
3/29/20	
SCALE: 1/4" = 1'-0"	
DATE: 2/20/20	
DRAWN BY: DEW	
CHECKED BY:	

JOB NAME:
**BEESLEY RESIDENCE
ROUNDUP, MT 59073**

DW TIMBER FRAME DESIGN
TIMBER FRAME & PANEL HOME DESIGN
WWW.TIMBERFRAMEDESIGN.NET
PHONE: (603)852-8251

FLOOR FRAMING NOTES:

1. DIMENSIONS TO BE CONFIRMED BY GENERAL CONTRACTOR BEFORE CONSTRUCTION BEGINS.
2. VERIFY PT SILL OVERHANG OUTSIDE OF CONCRETE PER DETAIL(S). VERIFY RIM JOIST OFFSET FROM EDGE OF PT SILL PER DETAIL(S).
3. DIMENSIONAL RIM JOIST TO BE KD SPF#2 OR BETTER.
4. EXTERIOR DIMENSIONS SHOWN ARE TO OUTSIDE OF RIM JOISTS.
5. REFER TO FOUNDATION DETAILS FOR MORE INFORMATION.
6. PROVIDE SOLID BLOCKING & CONTINUOUS SUPPORT BELOW ALL TIMBER POSTS. LOCATIONS ARE INDICATED ON THE TIMBER FRAMING PLAN.
7. ALL COLUMNS MUST BE IN PLACE PRIOR TO GIRDER INSTALLATION.
8. CROSS BRIDGING WHERE REQUIRED BY CODE.
9. HEARTH FRAMING TO BE DETERMINED BY BUILDER & MASON.
10. REFER TO JOIST/BEAM MANUFACTURER'S LITERATURE FOR PROPER FRAMING DETAILS & SPECIFICATIONS, INSTALLING BLOCKING, SQUASH BLOCKS/WEB STIFFENERS, ETC. AS REQUIRED.
11. REFER TO JOIST MANUF. LITERATURE FOR SPECIFICATIONS FOR CUTTING HOLES IN JOIST WEB.
12. FASTEN ALL MANUFACTURED FLOOR FRAMING MATERIALS PER MANUF. SPECIFICATIONS.

--- OUTLINE OF TIMBER POST ABOVE
 --- POSTS ALIGNED TO CENTER

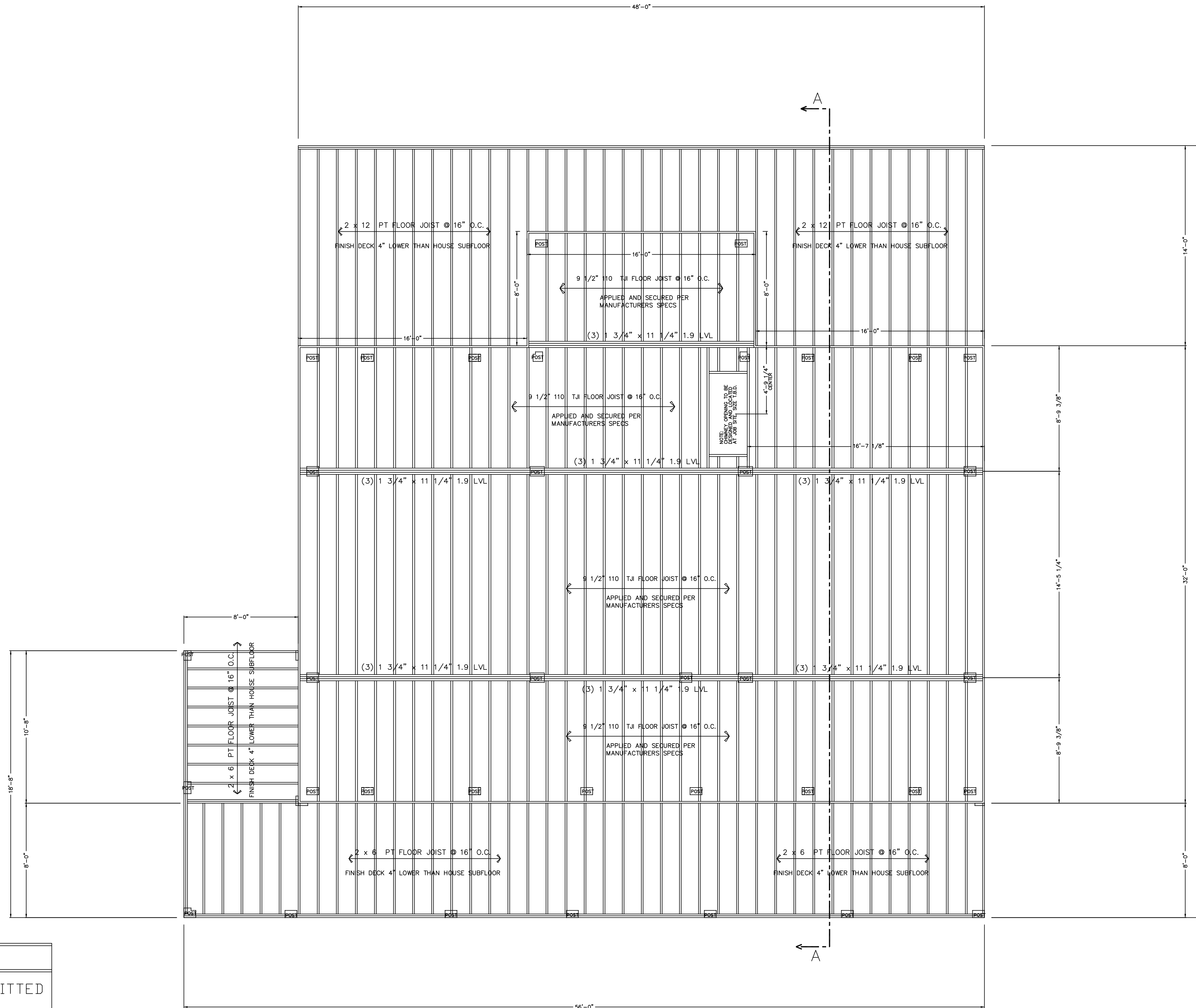

**PRELIMINARY DRAWING
 FOR CONSTRUCTION**

APPROVAL	
<input type="checkbox"/>	APPROVED AS SUBMITTED
<input type="checkbox"/>	APPROVED WITH CHANGES
<input type="checkbox"/>	RESUBMIT WITH CHANGES
SIGNED: _____	DATE: _____

FIRST FLOOR FRAMING PLAN PROJECT NORTH

REFER TO JOIST/BEAM MANUFACTURER'S LITERATURE FOR PROPER FRAMING DETAILS & SPECIFICATIONS, INSTALLING BLOCKING, SQUASH BLOCKS/WEB STIFFENERS, ETC. AS REQUIRED.

NOTE:
 DIMENSIONS TO BE CONFIRMED BY GENERAL CONTRACTOR BEFORE CONSTRUCTION BEGINS.
 PRIOR TO CONSTRUCTION OF TIMBER FRAME, ALL 1st FLOOR FRAMING MUST BE IN PLACE AND LEVEL.
 SOLID BLOCKING REQ'D UNDER ALL TIMBER POSTS: BLOCKING TO BE VERTICAL GRAIN TO MINIMIZE COMPRESSION

COPYRIGHT LAWS PROHIBIT REPRODUCTION OR USE OF THIS DRAWING, IN WHOLE OR IN PART, WITHOUT THE EXPRESSED WRITTEN PERMISSION OF DW TIMBER FRAME DESIGN

DO NOT SCALE DIMENSIONS ON THESE DRAWINGS. THESE IMAGES ARE MACHINE REPRODUCTIONS AND MAY CONTAIN A MARGIN OF ERROR.

SCALE: 1/4" = 1'-0"	REVISIONS
	NUMBER & DESCRIPTION
DATE: 2/20/20	3/29/20
DRAWN BY: DEW	
CHECKED BY:	

JOB NAME: **BEESELY RESIDENCE
 ROUNDUP, MT 59073**

DW TIMBER FRAME DESIGN
 TIMBER FRAME & PANEL HOME DESIGN
 WWW.TIMBERFRAMEDESIGN.NET
 PHONE: (603)852-8251

PRELIMINARY DRAWING
NOT FOR CONSTRUCTION

APPROVAL	
<input type="checkbox"/>	APPROVED AS SUBMITTED
<input type="checkbox"/>	APPROVED WITH CHANGES
<input type="checkbox"/>	RESUBMIT WITH CHANGES
SIGNED: _____	DATE: _____

TIMBER ROOF SYSTEM	
3/4" T&G CEILING (APPLIED SEPARATELY)	
30# ROOFING FELT	
10 1/4" STRUCTURAL INSULATED PANEL EPS R-40	
SYNTHETIC ROOF UNDERLAYMENT	
ASPHALT ROOFING SHINGLES (W/VENTED RIDGE)	

WALL SYSTEM	
1/2" GWB (APPLIED SEPARATELY)	
WITH 5/8" STRAPPING APPLIED TO EXTERIOR TIMBERS	
EXTERIOR HOUSE WRAP (HOME SLICKER OR SIMILAR)	
6 1/2" STRUCTURAL INSULATED PANEL EPS R-25	

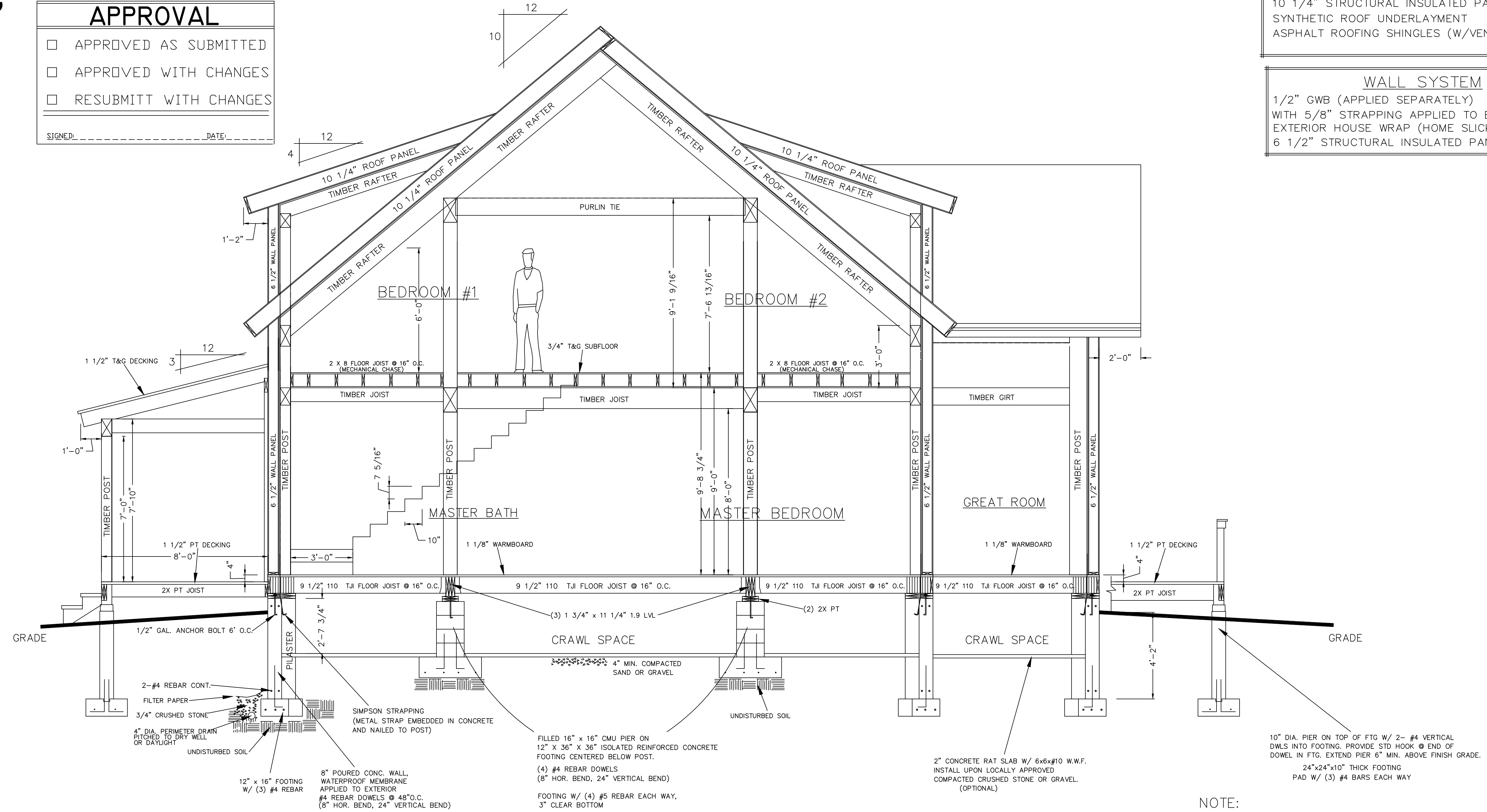

BUILDING SECTION A-A

WIND LOAD: 110 mph
SNOW LOAD: GROUND SNOW LOAD 25 psf
FROST DEPTH: 50"

NOTE:
DIMENSIONS TO BE CONFIRMED BY GENERAL CONTRACTOR BEFORE CONSTRUCTION BEGINS.

PRIOR TO CONSTRUCTION OF TIMBER FRAME, ALL 1st FLOOR FRAMING MUST BE IN PLACE AND LEVEL

SOLID BLOCKING REQ'D UNDER ALL TIMBER POSTS: BLOCKING TO BE VERTICAL GRAIN TO MINIMIZE COMPRESSION

HARDWIRE SMOKE DETECTORS (W/ BATTERY B.U.) EACH FLOOR

COPYRIGHT LAWS PROHIBIT REPRODUCTION OR USE OF THIS DRAWING, IN WHOLE OR IN PART, WITHOUT THE EXPRESSED WRITTEN PERMISSION OF DW TIMBER FRAME DESIGN

DO NOT SCALE DIMENSIONS ON THESE DRAWINGS. THESE IMAGES ARE MACHINE REPRODUCTIONS AND MAY CONTAIN A MARGIN OF ERROR.

REVISIONS	
NUMBER	DESCRIPTION

SCALE: 3/8" = 1'-0"	DATE: 2/20/20	DRAWN BY: DEW	CHECKED BY:
---------------------	---------------	---------------	-------------

JOB NAME: **BEESELEY RESIDENCE
ROUNDUP, MT 59073**

DW TIMBER FRAME DESIGN
TIMBER FRAME & PANEL HOME DESIGN
WWW.TIMBERFRAMEDESIGN.NET
PHONE: (603)852-8251