



www.onlinecdlu.ac.in
Chaudhary Devi Lal University

Sirsa , Pin- 125055, Haryana (India)

Examination Admit Card
Master of Commerce-Regular-Semester-IV for May, 2024 Examination
C.M.K. National P.G. College, Sirsa



PRN No.:22001990080001	Roll Number: 22001990080001	Exam Center:M-2405	
Student Name: NANDINI DAROLIYA Father Name: MR.NARESH KUMAR	Eligibility : Provisional	Medium: Hindi/English Gender: Female	<i>Nandini Daroliya</i>
Vernacular Name: NA	Phy. Challenged: No	Appearance Type: Fresh	

Exam Center: CMK National PG College, Sirsa

SN.	Paper Code	Paper Name (EA - External Assessment, IA - Internal Assessment)	Date	Time	Signature of the Invigilator
1	MA/ECO/9/OEC4	Money Banking & Public Finance	EA		
2	MCOM/GEN/4/DSC1/MM	Retail Management	EA		
3	MCOM/GEN/4/DSC2/MM	Rural Marketing	EA		
4	MCOM/GEN/4/DSC3/MM	Industrial Marketing	EA		
5	MCOM/GEN/4/DSC4/MM	Social Marketing	EA		
6	MCOM/GEN/4/CC13	Strategic Management	EA		
7	MCOM/GEN/4/CC14	E-Commerce	EA		

NOTE: 1. Students are requested to check their details e.g. Name, Father's Name and subjects codes etc., if any discrepancy found, contact Result Branch immediately. During Examination use of any communication devices is strictly prohibited.
2. The Students are advised to see www.cdlu.ac.in or www.onlinecdlu.ac.in for any Notice/Change in date sheet etc. The students shall check and ensure that all the pages of answer sheet are intact. If the pages of answer sheet are not intact, they should report to the Assistant Superintendent/Invigilator for the discrepancies if any. No complaint, thereafter, in this regard will be entertained.
3. The Admit Card is also valid for Practical Examination (Where ever Applicable).

Controller of Examination



www.onlinecdlu.ac.in
Chaudhary Devi Lal University

Sirsa , Pin- 125055, Haryana (India)

Examination Admit Card
Master of Commerce-Regular-Semester-IV for May, 2024 Examination
C.M.K. National P.G. College, Sirsa



PRN No.:22001990080002	Roll Number: 22001990080002	Exam Center:M-2405	
Student Name: DEEPIKA AGGARWAL Father Name: MR. MANOJ KUMAR	Eligibility : Provisional	Medium: Hindi/English	Gender: Female

Deepika

Vernacular Name: NA	Phy. Challenged: No	Appearance Type: Fresh
---------------------	---------------------	------------------------

Exam Center: CMK National PG College, Sirsa

SN.	Paper Code	Paper Name (EA - External Assessment, IA - Internal Assessment)	Date	Time	Signature of the Invigilator
1		EA			

NOTE: 1. Students are requested to check their details e.g. Name, Father's Name and subjects codes etc., if any discrepancy found, contact Result Branch immediately. During Examination use of any communication devices is strictly prohibited.
2. The Students are advised to see www.cdlu.ac.in or www.onlinecdlu.ac.in for any Notice/Change in date sheet etc. The students shall check and ensure that all the pages of answer sheet are intact. If the pages of answer sheet are not intact, they should report to the Assistant Superintendent/Invigilator for the discrepancies if any. No complaint, thereafter, in this regard will be entertained.
3. The Admit Card is also valid for Practical Examination (Where ever Applicable).

Deepika

Controller of Examination



www.onlinecdlu.ac.in
Chaudhary Devi Lal University

Sirsa , Pin- 125055, Haryana (India)

Examination Admit Card
Master of Commerce-Regular-Semester-IV for May, 2024 Examination
C.M.K. National P.G. College, Sirsa



PRN No.:22001990080003	Roll Number: 22001990080003	Exam Center:M-2405	
Student Name: YASHIKA Father Name: AJAY KUMAR	Eligibility : Provisional	Medium: Hindi/English Gender: Female	

Vernacular Name: NA	Phy. Challenged: No	Appearance Type: Fresh
---------------------	---------------------	------------------------

Exam Center: CMK National PG College, Sirsa

SN.	Paper Code	Paper Name (EA - External Assessment, IA - Internal Assessment)	Date	Time	Signature of the Invigilator
1	MA/ECO/9/OEC4	Money Banking & Public Finance	EA		
2	MCOM/GEN/4/DSC1/FM	Management of Banks and Financial Institutions	EA		
3	MCOM/GEN/4/DSC2/FM	Financial Markets and Services	EA		
4	MCOM/GEN/4/DSC3/FM	Business Taxation	EA		
5	MCOM/GEN/4/DSC4/FM	Portfolio management	EA		
6	MCOM/GEN/4/CC13	Strategic Management	EA		
7	MCOM/GEN/4/CC14	E-Commerce	EA		

NOTE: 1. Students are requested to check their details e.g. Name, Father's Name and subjects codes etc., if any discrepancy found, contact Result Branch immediately. During Examination use of any communication devices is strictly prohibited.
2. The Students are advised to see www.cdlu.ac.in or www.onlinecdlu.ac.in for any Notice/Change in date sheet etc. The students shall check and ensure that all the pages of answer sheet are intact. If the pages of answer sheet are not intact, they should report to the Assistant Superintendent/Invigilator for the discrepancies if any. No complaint, thereafter, in this regard will be entertained.
3. The Admit Card is also valid for Practical Examination (Where ever Applicable).

Controller of Examination



www.onlinecdlu.ac.in
Chaudhary Devi Lal University

Sirsa , Pin- 125055, Haryana (India)

Examination Admit Card
Master of Commerce-Regular-Semester-IV for May, 2024 Examination
C.M.K. National P.G. College, Sirsa



PRN No.:22001990080004	Roll Number: 22001990080004	Exam Center:M-2405	
Student Name: JASMEEN KAUR Father Name: INDERJEET SINGH	Eligibility : Provisional	Medium: Hindi/English Gender: Female	

Vernacular Name: NA	Phy. Challenged: No	Appearance Type: Fresh
---------------------	---------------------	------------------------

Exam Center: CMK National PG College, Sirsa

SN.	Paper Code	Paper Name (EA - External Assessment, IA - Internal Assessment)	Date	Time	Signature of the Invigilator
1	MA/ECO/9/OEC4	Money Banking & Public Finance	EA		
2	MCOM/GEN/4/DSC1/FM	Management of Banks and Financial Institutions	EA		
3	MCOM/GEN/4/DSC2/FM	Financial Markets and Services	EA		
4	MCOM/GEN/4/DSC3/FM	Business Taxation	EA		
5	MCOM/GEN/4/DSC4/FM	Portfolio management	EA		
6	MCOM/GEN/4/CC13	Strategic Management	EA		
7	MCOM/GEN/4/CC14	E-Commerce	EA		

NOTE: 1. Students are requested to check their details e.g. Name, Father's Name and subjects codes etc., if any discrepancy found, contact Result Branch immediately. During Examination use of any communication devices is strictly prohibited.
2. The Students are advised to see www.cdlu.ac.in or www.onlinecdlu.ac.in for any Notice/Change in date sheet etc. The students shall check and ensure that all the pages of answer sheet are intact. If the pages of answer sheet are not intact, they should report to the Assistant Superintendent/Invigilator for the discrepancies if any. No complaint, thereafter, in this regard will be entertained.
3. The Admit Card is also valid for Practical Examination (Where ever Applicable).

Controller of Examination



www.onlinecdlu.ac.in
Chaudhary Devi Lal University

Sirsa , Pin- 125055, Haryana (India)

Examination Admit Card
Master of Commerce-Regular-Semester-IV for May, 2024 Examination
C.M.K. National P.G. College, Sirsa



PRN No.:22001990080005	Roll Number: 22001990080005	Exam Center:M-2405	
Student Name: KRITIKA Father Name: ANIL KUMAR	Eligibility : Provisional	Medium: Hindi/English	Gender: Female

Vernacular Name: NA	Phy. Challenged: No	Appearance Type: Fresh
---------------------	---------------------	------------------------

Exam Center: CMK National PG College, Sirsa

SN.	Paper Code	Paper Name (EA - External Assessment, IA - Internal Assessment)	Date	Time	Signature of the Invigilator
1		EA			

NOTE: 1. Students are requested to check their details e.g. Name, Father's Name and subjects codes etc., if any discrepancy found, contact Result Branch immediately. During Examination use of any communication devices is strictly prohibited.
2. The Students are advised to see www.cdlu.ac.in or www.onlinecdlu.ac.in for any Notice/Change in date sheet etc. The students shall check and ensure that all the pages of answer sheet are intact. If the pages of answer sheet are not intact, they should report to the Assistant Superintendent/Invigilator for the discrepancies if any. No complaint, thereafter, in this regard will be entertained.
3. The Admit Card is also valid for Practical Examination (Where ever Applicable).

Controller of Examination



www.onlinecdlu.ac.in
Chaudhary Devi Lal University

Sirsa , Pin- 125055, Haryana (India)

Examination Admit Card
Master of Commerce-Regular-Semester-IV for May, 2024 Examination
C.M.K. National P.G. College, Sirsa



PRN No.:22001990080006	Roll Number: 22001990080006	Exam Center:M-2405	
Student Name: SANYA KARWA Father Name: NARESH KUMAR KARWA	Eligibility : Provisional	Medium: Hindi/English Gender: Female	

Vernacular Name: NA	Phy. Challenged: No	Appearance Type: Fresh
---------------------	---------------------	------------------------

Exam Center: CMK National PG College, Sirsa

SN.	Paper Code	Paper Name (EA - External Assessment, IA - Internal Assessment)	Date	Time	Signature of the Invigilator
1	MA/ECO/9/OEC4	Money Banking & Public Finance	EA		
2	MCOM/GEN/4/DSC1/FM	Management of Banks and Financial Institutions	EA		
3	MCOM/GEN/4/DSC2/FM	Financial Markets and Services	EA		
4	MCOM/GEN/4/DSC3/FM	Business Taxation	EA		
5	MCOM/GEN/4/DSC4/FM	Portfolio management	EA		
6	MCOM/GEN/4/CC13	Strategic Management	EA		
7	MCOM/GEN/4/CC14	E-Commerce	EA		

NOTE: 1. Students are requested to check their details e.g. Name, Father's Name and subjects codes etc., if any discrepancy found, contact Result Branch immediately. During Examination use of any communication devices is strictly prohibited.
2. The Students are advised to see www.cdlu.ac.in or www.onlinecdlu.ac.in for any Notice/Change in date sheet etc. The students shall check and ensure that all the pages of answer sheet are intact. If the pages of answer sheet are not intact, they should report to the Assistant Superintendent/Invigilator for the discrepancies if any. No complaint, thereafter, in this regard will be entertained.
3. The Admit Card is also valid for Practical Examination (Where ever Applicable).

Controller of Examination



www.onlinecdlu.ac.in
Chaudhary Devi Lal University

Sirsa , Pin- 125055, Haryana (India)

Examination Admit Card
Master of Commerce-Regular-Semester-IV for May, 2024 Examination
C.M.K. National P.G. College, Sirsa



PRN No.:22001990080007	Roll Number: 22001990080007	Exam Center:M-2405	
Student Name: KASHISH RATUSARIA Father Name: SUBHASH RATUSARIA	Eligibility : Provisional	Medium: Hindi/English Gender: Male	

Vernacular Name: NA	Phy. Challenged: No	Appearance Type: Fresh
---------------------	---------------------	------------------------

Exam Center: CMK National PG College, Sirsa

SN.	Paper Code	Paper Name (EA - External Assessment, IA - Internal Assessment)	Date	Time	Signature of the Invigilator
1	MA/ECO/9/OEC4	Money Banking & Public Finance	EA		
2	MCOM/GEN/4/DSC1/MM	Retail Management	EA		
3	MCOM/GEN/4/DSC2/MM	Rural Marketing	EA		
4	MCOM/GEN/4/DSC3/MM	Industrial Marketing	EA		
5	MCOM/GEN/4/DSC4/MM	Social Marketing	EA		
6	MCOM/GEN/4/CC13	Strategic Management	EA		
7	MCOM/GEN/4/CC14	E-Commerce	EA		

NOTE: 1. Students are requested to check their details e.g. Name, Father's Name and subjects codes etc., if any discrepancy found, contact Result Branch immediately. During Examination use of any communication devices is strictly prohibited.
2. The Students are advised to see www.cdlu.ac.in or www.onlinecdlu.ac.in for any Notice/Change in date sheet etc. The students shall check and ensure that all the pages of answer sheet are intact. If the pages of answer sheet are not intact, they should report to the Assistant Superintendent/Invigilator for the discrepancies if any. No complaint, thereafter, in this regard will be entertained.
3. The Admit Card is also valid for Practical Examination (Where ever Applicable).

Controller of Examination



www.onlinecdlu.ac.in
Chaudhary Devi Lal University

Sirsa , Pin- 125055, Haryana (India)

Examination Admit Card
Master of Commerce-Regular-Semester-IV for May, 2024 Examination
C.M.K. National P.G. College, Sirsa



PRN No.:22001990080008	Roll Number: 22001990080008	Exam Center:M-2405	
Student Name: JASMEET KAUR Father Name: HARMEET SINGH	Eligibility : Provisional	Medium: Hindi/English Gender: Female	

Vernacular Name: NA	Phy. Challenged: No	Appearance Type: Fresh
---------------------	---------------------	------------------------

Exam Center: CMK National PG College, Sirsa

SN.	Paper Code	Paper Name (EA - External Assessment, IA - Internal Assessment)	Date	Time	Signature of the Invigilator
1	MA/ECO/9/OEC4	Money Banking & Public Finance	EA		
2	MCOM/GEN/4/DSC1/MM	Retail Management	EA		
3	MCOM/GEN/4/DSC2/MM	Rural Marketing	EA		
4	MCOM/GEN/4/DSC3/MM	Industrial Marketing	EA		
5	MCOM/GEN/4/DSC4/MM	Social Marketing	EA		
6	MCOM/GEN/4/CC13	Strategic Management	EA		
7	MCOM/GEN/4/CC14	E-Commerce	EA		

NOTE: 1. Students are requested to check their details e.g. Name, Father's Name and subjects codes etc., if any discrepancy found, contact Result Branch immediately. During Examination use of any communication devices is strictly prohibited.
2. The Students are advised to see www.cdlu.ac.in or www.onlinecdlu.ac.in for any Notice/Change in date sheet etc. The students shall check and ensure that all the pages of answer sheet are intact. If the pages of answer sheet are not intact, they should report to the Assistant Superintendent/Invigilator for the discrepancies if any. No complaint, thereafter, in this regard will be entertained.
3. The Admit Card is also valid for Practical Examination (Where ever Applicable).

Controller of Examination



www.onlinecdlu.ac.in
Chaudhary Devi Lal University

Sirsa , Pin- 125055, Haryana (India)

Examination Admit Card
Master of Commerce-Regular-Semester-IV for May, 2024 Examination
C.M.K. National P.G. College, Sirsa



PRN No.:22001990080009	Roll Number: 22001990080009	Exam Center:M-2405	
Student Name: PRIYANKA Father Name: SUBHASH CHAND	Eligibility : Provisional	Medium: Hindi/English Gender: Female	<i>Priyanka</i>

Vernacular Name: NA	Phy. Challenged: No	Appearance Type: Fresh
---------------------	---------------------	------------------------

Exam Center: CMK National PG College, Sirsa

SN.	Paper Code	Paper Name (EA - External Assessment, IA - Internal Assessment)	Date	Time	Signature of the Invigilator
1	MA/ECO/9/OEC4	Money Banking & Public Finance	EA		
2	MCOM/GEN/4/DSC1/FM	Management of Banks and Financial Institutions	EA		
3	MCOM/GEN/4/DSC2/FM	Financial Markets and Services	EA		
4	MCOM/GEN/4/DSC3/FM	Business Taxation	EA		
5	MCOM/GEN/4/DSC4/FM	Portfolio management	EA		
6	MCOM/GEN/4/CC13	Strategic Management	EA		
7	MCOM/GEN/4/CC14	E-Commerce	EA		

NOTE: 1. Students are requested to check their details e.g. Name, Father's Name and subjects codes etc., if any discrepancy found, contact Result Branch immediately. During Examination use of any communication devices is strictly prohibited.
2. The Students are advised to see www.cdlu.ac.in or www.onlinecdlu.ac.in for any Notice/Change in date sheet etc. The students shall check and ensure that all the pages of answer sheet are intact. If the pages of answer sheet are not intact, they should report to the Assistant Superintendent/Invigilator for the discrepancies if any. No complaint, thereafter, in this regard will be entertained.
3. The Admit Card is also valid for Practical Examination (Where ever Applicable).

Controller of Examination



www.onlinecdlu.ac.in
Chaudhary Devi Lal University

Sirsa , Pin- 125055, Haryana (India)

Examination Admit Card
Master of Commerce-Regular-Semester-IV for May, 2024 Examination
C.M.K. National P.G. College, Sirsa



PRN No.:22001990080010	Roll Number: 22001990080010	Exam Center:M-2405	
Student Name: AASTHA Father Name: VINOD KUMAR GUPTA	Eligibility : Provisional	Medium: Hindi/English Gender: Female	

Vernacular Name: NA	Phy. Challenged: No	Appearance Type: Fresh
---------------------	---------------------	------------------------

Exam Center: CMK National PG College, Sirsa

SN.	Paper Code	Paper Name (EA - External Assessment,IA - Internal Assessment)	Date	Time	Signature of the Invigilator
1	MA/ECO/9/OEC4	Money Banking & Public Finance	EA		
2	MCOM/GEN/4/DSC1/FM	Management of Banks and Financial Institutions	EA		
3	MCOM/GEN/4/DSC2/FM	Financial Markets and Services	EA		
4	MCOM/GEN/4/DSC3/FM	Business Taxation	EA		
5	MCOM/GEN/4/DSC4/FM	Portfolio management	EA		
6	MCOM/GEN/4/CC13	Strategic Management	EA		
7	MCOM/GEN/4/CC14	E-Commerce	EA		

NOTE: 1. Students are requested to check their details e.g. Name, Father's Name and subjects codes etc., if any discrepancy found, contact Result Branch immediately. During Examination use of any communication devices is strictly prohibited.
2. The Students are advised to see www.cdlu.ac.in or www.onlinecdlu.ac.in for any Notice/Change in date sheet etc. The students shall check and ensure that all the pages of answer sheet are intact. If the pages of answer sheet are not intact, they should report to the Assistant Superintendent/Invigilator for the discrepancies if any. No complaint, thereafter, in this regard will be entertained.
3. The Admit Card is also valid for Practical Examination (Where ever Applicable).

Controller of Examination



www.onlinecdlu.ac.in
Chaudhary Devi Lal University

Sirsa , Pin- 125055, Haryana (India)

Examination Admit Card
Master of Commerce-Regular-Semester-IV for May, 2024 Examination
C.M.K. National P.G. College, Sirsa



PRN No.:22001990080011	Roll Number: 22001990080011	Exam Center:M-2405	
Student Name: RUPINDER KAUR Father Name: KULDEEP SINGH	Eligibility : Provisional	Medium: Hindi/English	Gender: Female

Rupinder Kaur

Vernacular Name: NA	Phy. Challenged: No	Appearance Type: Fresh
---------------------	---------------------	------------------------

Exam Center: CMK National PG College, Sirsa

SN.	Paper Code	Paper Name (EA - External Assessment, IA - Internal Assessment)	Date	Time	Signature of the Invigilator
1		EA			

NOTE: 1. Students are requested to check their details e.g. Name, Father's Name and subjects codes etc., if any discrepancy found, contact Result Branch immediately. During Examination use of any communication devices is strictly prohibited.
2. The Students are advised to see www.cdlu.ac.in or www.onlinecdlu.ac.in for any Notice/Change in date sheet etc. The students shall check and ensure that all the pages of answer sheet are intact. If the pages of answer sheet are not intact, they should report to the Assistant Superintendent/Invigilator for the discrepancies if any. No complaint, thereafter, in this regard will be entertained.
3. The Admit Card is also valid for Practical Examination (Where ever Applicable).

Controller of Examination



www.onlinecdlu.ac.in
Chaudhary Devi Lal University

Sirsa , Pin- 125055, Haryana (India)

Examination Admit Card
Master of Commerce-Regular-Semester-IV for May, 2024 Examination
C.M.K. National P.G. College, Sirsa



PRN No.:22001990080012	Roll Number: 22001990080012	Exam Center:M-2405	
Student Name: PURNIMA Father Name: OM PARKASH	Eligibility : Provisional	Medium: Hindi/English Gender: Female	

Purnima

Vernacular Name: NA	Phy. Challenged: No	Appearance Type: Fresh
---------------------	---------------------	------------------------

Exam Center: CMK National PG College, Sirsa

SN.	Paper Code	Paper Name (EA - External Assessment, IA - Internal Assessment)	Date	Time	Signature of the Invigilator
1	MA/ECO/9/OEC4	Money Banking & Public Finance	EA		
2	MCOM/GEN/4/DSC1/FM	Management of Banks and Financial Institutions	EA		
3	MCOM/GEN/4/DSC2/FM	Financial Markets and Services	EA		
4	MCOM/GEN/4/DSC3/FM	Business Taxation	EA		
5	MCOM/GEN/4/DSC4/FM	Portfolio management	EA		
6	MCOM/GEN/4/CC13	Strategic Management	EA		
7	MCOM/GEN/4/CC14	E-Commerce	EA		

NOTE: 1. Students are requested to check their details e.g. Name, Father's Name and subjects codes etc., if any discrepancy found, contact Result Branch immediately. During Examination use of any communication devices is strictly prohibited.
2. The Students are advised to see www.cdlu.ac.in or www.onlinecdlu.ac.in for any Notice/Change in date sheet etc. The students shall check and ensure that all the pages of answer sheet are intact. If the pages of answer sheet are not intact, they should report to the Assistant Superintendent/Invigilator for the discrepancies if any. No complaint, thereafter, in this regard will be entertained.
3. The Admit Card is also valid for Practical Examination (Where ever Applicable).

Boole

Controller of Examination



www.onlinecdlu.ac.in
Chaudhary Devi Lal University

Sirsa , Pin- 125055, Haryana (India)

Examination Admit Card
Master of Commerce-Regular-Semester-IV for May, 2024 Examination
C.M.K. National P.G. College, Sirsa



PRN No.:22001990080013	Roll Number: 22001990080013	Exam Center:M-2405	
Student Name: RAJNI BALA Father Name: MANOHAR LAL	Eligibility : Provisional	Medium: Hindi/English Gender: Female	

Vernacular Name: NA	Phy. Challenged: No	Appearance Type: Fresh
---------------------	---------------------	------------------------

Exam Center: CMK National PG College, Sirsa

SN.	Paper Code	Paper Name (EA - External Assessment, IA - Internal Assessment)	Date	Time	Signature of the Invigilator
1	MA/ECO/9/OEC4	Money Banking & Public Finance	EA		
2	MCOM/GEN/4/DSC1/MM	Retail Management	EA		
3	MCOM/GEN/4/DSC2/MM	Rural Marketing	EA		
4	MCOM/GEN/4/DSC3/MM	Industrial Marketing	EA		
5	MCOM/GEN/4/DSC4/MM	Social Marketing	EA		
6	MCOM/GEN/4/CC13	Strategic Management	EA		
7	MCOM/GEN/4/CC14	E-Commerce	EA		

NOTE: 1. Students are requested to check their details e.g. Name, Father's Name and subjects codes etc., if any discrepancy found, contact Result Branch immediately. During Examination use of any communication devices is strictly prohibited.
2. The Students are advised to see www.cdlu.ac.in or www.onlinecdlu.ac.in for any Notice/Change in date sheet etc. The students shall check and ensure that all the pages of answer sheet are intact. If the pages of answer sheet are not intact, they should report to the Assistant Superintendent/Invigilator for the discrepancies if any. No complaint, thereafter, in this regard will be entertained.
3. The Admit Card is also valid for Practical Examination (Where ever Applicable).

Controller of Examination



www.onlinecdlu.ac.in
Chaudhary Devi Lal University

Sirsa , Pin- 125055, Haryana (India)

Examination Admit Card
Master of Commerce-Regular-Semester-IV for May, 2024 Examination
C.M.K. National P.G. College, Sirsa



PRN No.:22001990080015	Roll Number: 22001990080015	Exam Center:M-2405	
Student Name: JYOTI RELHAN Father Name: RAKESH RELHAN	Eligibility : Provisional	Medium: Hindi/English	Gender: Female

Relhan

Vernacular Name: NA	Phy. Challenged: No	Appearance Type: Fresh
---------------------	---------------------	------------------------

Exam Center: CMK National PG College, Sirsa

SN.	Paper Code	Paper Name (EA - External Assessment, IA - Internal Assessment)	Date	Time	Signature of the Invigilator
1		EA			

NOTE: 1. Students are requested to check their details e.g. Name, Father's Name and subjects codes etc., if any discrepancy found, contact Result Branch immediately. During Examination use of any communication devices is strictly prohibited.
2. The Students are advised to see www.cdlu.ac.in or www.onlinecdlu.ac.in for any Notice/Change in date sheet etc. The students shall check and ensure that all the pages of answer sheet are intact. If the pages of answer sheet are not intact, they should report to the Assistant Superintendent/Invigilator for the discrepancies if any. No complaint, thereafter, in this regard will be entertained.
3. The Admit Card is also valid for Practical Examination (Where ever Applicable).

Boole

Controller of Examination



www.onlinecdlu.ac.in
Chaudhary Devi Lal University

Sirsa , Pin- 125055, Haryana (India)

Examination Admit Card
Master of Commerce-Regular-Semester-IV for May, 2024 Examination
C.M.K. National P.G. College, Sirsa



PRN No.:22001990080016	Roll Number: 22001990080016	Exam Center:M-2405	
Student Name: MANJU BALA Father Name: BALWINDER SINGH	Eligibility : Provisional	Medium: Hindi/English Gender: Female	Manju Bala

Vernacular Name: NA	Phy. Challenged: No	Appearance Type: Fresh
---------------------	---------------------	------------------------

Exam Center: CMK National PG College, Sirsa

SN.	Paper Code	Paper Name (EA - External Assessment, IA - Internal Assessment)	Date	Time	Signature of the Invigilator
1	MA/ECO/9/OEC4	Money Banking & Public Finance	EA		
2	MCOM/GEN/4/DSC1/FM	Management of Banks and Financial Institutions	EA		
3	MCOM/GEN/4/DSC2/FM	Financial Markets and Services	EA		
4	MCOM/GEN/4/DSC3/FM	Business Taxation	EA		
5	MCOM/GEN/4/DSC4/FM	Portfolio management	EA		
6	MCOM/GEN/4/CC13	Strategic Management	EA		
7	MCOM/GEN/4/CC14	E-Commerce	EA		

NOTE: 1. Students are requested to check their details e.g. Name, Father's Name and subjects codes etc., if any discrepancy found, contact Result Branch immediately. During Examination use of any communication devices is strictly prohibited.
2. The Students are advised to see www.cdlu.ac.in or www.onlinecdlu.ac.in for any Notice/Change in date sheet etc. The students shall check and ensure that all the pages of answer sheet are intact. If the pages of answer sheet are not intact, they should report to the Assistant Superintendent/Invigilator for the discrepancies if any. No complaint, thereafter, in this regard will be entertained.
3. The Admit Card is also valid for Practical Examination (Where ever Applicable).

Controller of Examination



www.onlinecdlu.ac.in
Chaudhary Devi Lal University

Sirsa , Pin- 125055, Haryana (India)

Examination Admit Card
Master of Commerce-Regular-Semester-IV for May, 2024 Examination
C.M.K. National P.G. College, Sirsa



PRN No.:22001990080017	Roll Number: 22001990080017	Exam Center:M-2405	
Student Name: JASHAN DEEP Father Name: DHARMPAL SINGH	Eligibility : Provisional	Medium: Hindi/English Gender: Female	<i>Jashan</i>

Vernacular Name: NA	Phy. Challenged: No	Appearance Type: Fresh
---------------------	---------------------	------------------------

Exam Center: CMK National PG College, Sirsa

SN.	Paper Code	Paper Name (EA - External Assessment, IA - Internal Assessment)	Date	Time	Signature of the Invigilator
1	MA/ECO/9/OEC4	Money Banking & Public Finance	EA		
2	MCOM/GEN/4/DSC1/FM	Management of Banks and Financial Institutions	EA		
3	MCOM/GEN/4/DSC2/FM	Financial Markets and Services	EA		
4	MCOM/GEN/4/DSC3/FM	Business Taxation	EA		
5	MCOM/GEN/4/DSC4/FM	Portfolio management	EA		
6	MCOM/GEN/4/CC13	Strategic Management	EA		
7	MCOM/GEN/4/CC14	E-Commerce	EA		

NOTE: 1. Students are requested to check their details e.g. Name, Father's Name and subjects codes etc., if any discrepancy found, contact Result Branch immediately. During Examination use of any communication devices is strictly prohibited.
2. The Students are advised to see www.cdlu.ac.in or www.onlinecdlu.ac.in for any Notice/Change in date sheet etc. The students shall check and ensure that all the pages of answer sheet are intact. If the pages of answer sheet are not intact, they should report to the Assistant Superintendent/Invigilator for the discrepancies if any. No complaint, thereafter, in this regard will be entertained.
3. The Admit Card is also valid for Practical Examination (Where ever Applicable).

Controller of Examination



www.onlinecdlu.ac.in
Chaudhary Devi Lal University

Sirsa , Pin- 125055, Haryana (India)

Examination Admit Card
Master of Commerce-Regular-Semester-IV for May, 2024 Examination
C.M.K. National P.G. College, Sirsa

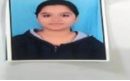

PRN No.:22001990080018	Roll Number: 22001990080018	Exam Center:M-2405	
Student Name: DIKSHA Father Name: DEEPAK KUMAR	Eligibility : Provisional	Medium: Hindi/English	Gender: Female

Vernacular Name: NA	Phy. Challenged: No	Appearance Type: Fresh
---------------------	---------------------	------------------------

Exam Center: CMK National PG College, Sirsa

SN.	Paper Code	Paper Name (EA - External Assessment, IA - Internal Assessment)	Date	Time	Signature of the Invigilator
1	MA/ECO/9/OEC4	Money Banking & Public Finance	EA		
2	MCOM/GEN/4/DSC1/FM	Management of Banks and Financial Institutions	EA		
3	MCOM/GEN/4/DSC2/FM	Financial Markets and Services	EA		
4	MCOM/GEN/4/DSC3/FM	Business Taxation	EA		
5	MCOM/GEN/4/DSC4/FM	Portfolio management	EA		
6	MCOM/GEN/4/CC13	Strategic Management	EA		
7	MCOM/GEN/4/CC14	E-Commerce	EA		

NOTE: 1. Students are requested to check their details e.g. Name, Father's Name and subjects codes etc., if any discrepancy found, contact Result Branch immediately. During Examination use of any communication devices is strictly prohibited.
2. The Students are advised to see www.cdlu.ac.in or www.onlinecdlu.ac.in for any Notice/Change in date sheet etc. The students shall check and ensure that all the pages of answer sheet are intact. If the pages of answer sheet are not intact, they should report to the Assistant Superintendent/Invigilator for the discrepancies if any. No complaint, thereafter, in this regard will be entertained.
3. The Admit Card is also valid for Practical Examination (Where ever Applicable).

Controller of Examination



www.onlinecdlu.ac.in
Chaudhary Devi Lal University

Sirsa , Pin- 125055, Haryana (India)

Examination Admit Card
Master of Commerce-Regular-Semester-IV for May, 2024 Examination
C.M.K. National P.G. College, Sirsa



PRN No.:22001990080019	Roll Number: 22001990080019	Exam Center:M-2405	
Student Name: SONIA Father Name: LAL CHAND	Eligibility : Provisional	Medium: Hindi/English Gender: Female	

Vernacular Name: NA	Phy. Challenged: No	Appearance Type: Fresh
---------------------	---------------------	------------------------

Exam Center: CMK National PG College, Sirsa

SN.	Paper Code	Paper Name (EA - External Assessment, IA - Internal Assessment)	Date	Time	Signature of the Invigilator
1	MA/ECO/9/OEC4	Money Banking & Public Finance	EA		
2	MCOM/GEN/4/DSC1/MM	Retail Management	EA		
3	MCOM/GEN/4/DSC2/MM	Rural Marketing	EA		
4	MCOM/GEN/4/DSC3/MM	Industrial Marketing	EA		
5	MCOM/GEN/4/DSC4/MM	Social Marketing	EA		
6	MCOM/GEN/4/CC13	Strategic Management	EA		
7	MCOM/GEN/4/CC14	E-Commerce	EA		

NOTE: 1. Students are requested to check their details e.g. Name, Father's Name and subjects codes etc., if any discrepancy found, contact Result Branch immediately. During Examination use of any communication devices is strictly prohibited.
2. The Students are advised to see www.cdlu.ac.in or www.onlinecdlu.ac.in for any Notice/Change in date sheet etc. The students shall check and ensure that all the pages of answer sheet are intact. If the pages of answer sheet are not intact, they should report to the Assistant Superintendent/Invigilator for the discrepancies if any. No complaint, thereafter, in this regard will be entertained.
3. The Admit Card is also valid for Practical Examination (Where ever Applicable).

Controller of Examination



www.onlinecdlu.ac.in
Chaudhary Devi Lal University

Sirsa , Pin- 125055, Haryana (India)

Examination Admit Card
Master of Commerce-Regular-Semester-IV for May, 2024 Examination
C.M.K. National P.G. College, Sirsa



PRN No.:22001990080020	Roll Number: 22001990080020	Exam Center:M-2405	
Student Name: MANISH SHARMA Father Name: GOBIND SHARMA	Eligibility : Provisional	Medium: Hindi/English Gender: Male	

Manish Sharma

Vernacular Name: NA	Phy. Challenged: No	Appearance Type: Fresh
---------------------	---------------------	------------------------

Exam Center: CMK National PG College, Sirsa

SN.	Paper Code	Paper Name (EA - External Assessment, IA - Internal Assessment)	Date	Time	Signature of the Invigilator
1	MA/ECO/9/OEC4	Money Banking & Public Finance	EA		
2	MCOM/GEN/4/DSC1/FM	Management of Banks and Financial Institutions	EA		
3	MCOM/GEN/4/DSC2/FM	Financial Markets and Services	EA		
4	MCOM/GEN/4/DSC3/FM	Business Taxation	EA		
5	MCOM/GEN/4/DSC4/FM	Portfolio management	EA		
6	MCOM/GEN/4/CC13	Strategic Management	EA		
7	MCOM/GEN/4/CC14	E-Commerce	EA		

NOTE: 1. Students are requested to check their details e.g. Name, Father's Name and subjects codes etc., if any discrepancy found, contact Result Branch immediately. During Examination use of any communication devices is strictly prohibited.
2. The Students are advised to see www.cdлу.ac.in or www.onlinecdлу.ac.in for any Notice/Change in date sheet etc. The students shall check and ensure that all the pages of answer sheet are intact. If the pages of answer sheet are not intact, they should report to the Assistant Superintendent/Invigilator for the discrepancies if any. No complaint, thereafter, in this regard will be entertained.
3. The Admit Card is also valid for Practical Examination (Where ever Applicable).

Controller of Examination



www.onlinecdlu.ac.in
Chaudhary Devi Lal University

Sirsa , Pin- 125055, Haryana (India)

Examination Admit Card
Master of Commerce-Regular-Semester-IV for May, 2024 Examination
C.M.K. National P.G. College, Sirsa

Image not found or type unknown

PRN No.:22001990080021	Roll Number: 22001990080021	Exam Center:M-2405	
Student Name: BHAWANA RANI Father Name: OM PARKASH	Eligibility : Provisional	Medium: Hindi/English	
		Gender: Female	

Image not found or type unknown

Vernacular Name: NA	Phy. Challenged: No	Appearance Type: Fresh
---------------------	---------------------	------------------------

Exam Center: CMK National PG College, Sirsa

SN.	Paper Code	Paper Name (EA - External Assessment, IA - Internal Assessment)	Date	Time	Signature of the Invigilator
1	MA/ECO/9/OEC4	Money Banking & Public Finance	EA		
2	MCOM/GEN/4/DSC1/MM	Retail Management	EA		
3	MCOM/GEN/4/DSC2/MM	Rural Marketing	EA		
4	MCOM/GEN/4/DSC3/MM	Industrial Marketing	EA		
5	MCOM/GEN/4/DSC4/MM	Social Marketing	EA		
6	MCOM/GEN/4/CC13	Strategic Management	EA		
7	MCOM/GEN/4/CC14	E-Commerce	EA		

NOTE: 1. Students are requested to check their details e.g. Name, Father's Name and subjects codes etc., if any discrepancy found, contact Result Branch immediately. During Examination use of any communication devices is strictly prohibited.

2. The Students are advised to see www.cdlu.ac.in or www.onlinecdlu.ac.in for any Notice/Change in date sheet etc. The students shall check and ensure that all the pages of answer sheet are intact. If the pages of answer sheet are not intact, they should report to the Assistant Superintendent/Invigilator for the discrepancies if any. No complaint, thereafter, in this regard will be entertained.

3. The Admit Card is also valid for Practical Examination (Where ever Applicable).

Controller of Examination



www.onlinecdlu.ac.in
Chaudhary Devi Lal University

Sirsa , Pin- 125055, Haryana (India)

Examination Admit Card
Master of Commerce-Regular-Semester-IV for May, 2024 Examination
C.M.K. National P.G. College, Sirsa

Image not found or type unk

Image not found or type unk

PRN No.:22001990080022	Roll Number: 22001990080022	Exam Center:M-2405	
Student Name: POOJA DEVI Father Name: KARAMVIR	Eligibility : Provisional	Medium: Hindi/English Gender: Female	

Vernacular Name: NA	Phy. Challenged: No	Appearance Type: Fresh
---------------------	---------------------	------------------------

Exam Center: CMK National PG College, Sirsa

SN.	Paper Code	Paper Name (EA - External Assessment,IA - Internal Assessment)	Date	Time	Signature of the Invigilator
1	MA/ECO/9/OEC4	Money Banking & Public Finance	EA		
2	MCOM/GEN/4/DSC1/FM	Management of Banks and Financial Institutions	EA		
3	MCOM/GEN/4/DSC2/FM	Financial Markets and Services	EA		
4	MCOM/GEN/4/DSC3/FM	Business Taxation	EA		
5	MCOM/GEN/4/DSC4/FM	Portfolio management	EA		
6	MCOM/GEN/4/CC13	Strategic Management	EA		
7	MCOM/GEN/4/CC14	E-Commerce	EA		

NOTE: 1. Students are requested to check their details e.g. Name, Father's Name and subjects codes etc., if any discrepancy found, contact Result Branch immediately. During Examination use of any communication devices is strictly prohibited.
2. The Students are advised to see www.cdlu.ac.in or www.onlinecdlu.ac.in for any Notice/Change in date sheet etc. The students shall check and ensure that all the pages of answer sheet are intact. If the pages of answer sheet are not intact, they should report to the Assistant Superintendent/Invigilator for the discrepancies if any. No complaint, thereafter, in this regard will be entertained.
3. The Admit Card is also valid for Practical Examination (Where ever Applicable).

Controller of Examination



www.onlinecdlu.ac.in
Chaudhary Devi Lal University

Sirsa , Pin- 125055, Haryana (India)

Examination Admit Card
Master of Commerce-Regular-Semester-IV for May, 2024 Examination
C.M.K. National P.G. College, Sirsa

Image not found or type unknown

PRN No.:22001990080023	Roll Number: 22001990080023	Exam Center:M-2405	
Student Name: PRIYANKA Father Name: MAHAVIR PARSAD	Eligibility : Provisional	Medium: Hindi/English	
		Gender: Female	

Image not found or type unknown

Vernacular Name: NA	Phy. Challenged: No	Appearance Type: Fresh
---------------------	---------------------	------------------------

Exam Center: CMK National PG College, Sirsa

SN.	Paper Code	Paper Name (EA - External Assessment, IA - Internal Assessment)	Date	Time	Signature of the Invigilator
1	MA/ECO/9/OEC4	Money Banking & Public Finance	EA		
2	MCOM/GEN/4/DSC1/MM	Retail Management	EA		
3	MCOM/GEN/4/DSC2/MM	Rural Marketing	EA		
4	MCOM/GEN/4/DSC3/MM	Industrial Marketing	EA		
5	MCOM/GEN/4/DSC4/MM	Social Marketing	EA		
6	MCOM/GEN/4/CC13	Strategic Management	EA		
7	MCOM/GEN/4/CC14	E-Commerce	EA		

NOTE: 1. Students are requested to check their details e.g. Name, Father's Name and subjects codes etc., if any discrepancy found, contact Result Branch immediately. During Examination use of any communication devices is strictly prohibited.

2. The Students are advised to see www.cdlu.ac.in or www.onlinecdlu.ac.in for any Notice/Change in date sheet etc. The students shall check and ensure that all the pages of answer sheet are intact. If the pages of answer sheet are not intact, they should report to the Assistant Superintendent/Invigilator for the discrepancies if any. No complaint, thereafter, in this regard will be entertained.

3. The Admit Card is also valid for Practical Examination (Where ever Applicable).

Controller of Examination



www.onlinecdlu.ac.in
Chaudhary Devi Lal University

Sirsa , Pin- 125055, Haryana (India)

Examination Admit Card
Master of Commerce-Regular-Semester-IV for May, 2024 Examination
C.M.K. National P.G. College, Sirsa

Image not found or type unknown

PRN No.:22001990080024	Roll Number: 22001990080024	Exam Center:M-2405	
Student Name: MANJU BALA Father Name: MADAN LAL	Eligibility : Provisional	Medium: Hindi/English	
		Gender: Female	

Image not found or type unknown

Vernacular Name: NA	Phy. Challenged: No	Appearance Type: Fresh
---------------------	---------------------	------------------------

Exam Center: CMK National PG College, Sirsa

SN.	Paper Code	Paper Name (EA - External Assessment, IA - Internal Assessment)	Date	Time	Signature of the Invigilator
1	MA/ECO/9/OEC4	Money Banking & Public Finance	EA		
2	MCOM/GEN/4/DSC1/MM	Retail Management	EA		
3	MCOM/GEN/4/DSC2/MM	Rural Marketing	EA		
4	MCOM/GEN/4/DSC3/MM	Industrial Marketing	EA		
5	MCOM/GEN/4/DSC4/MM	Social Marketing	EA		
6	MCOM/GEN/4/CC13	Strategic Management	EA		
7	MCOM/GEN/4/CC14	E-Commerce	EA		

NOTE: 1. Students are requested to check their details e.g. Name, Father's Name and subjects codes etc., if any discrepancy found, contact Result Branch immediately. During Examination use of any communication devices is strictly prohibited.

2. The Students are advised to see www.cdlu.ac.in or www.onlinecdlu.ac.in for any Notice/Change in date sheet etc. The students shall check and ensure that all the pages of answer sheet are intact. If the pages of answer sheet are not intact, they should report to the Assistant Superintendent/Invigilator for the discrepancies if any. No complaint, thereafter, in this regard will be entertained.

3. The Admit Card is also valid for Practical Examination (Where ever Applicable).

Controller of Examination



www.onlinecdlu.ac.in
Chaudhary Devi Lal University

Sirsa , Pin- 125055, Haryana (India)

Examination Admit Card
Master of Commerce-Regular-Semester-IV for May, 2024 Examination
C.M.K. National P.G. College, Sirsa

Image not found or type unknown

PRN No.:22001990080025	Roll Number: 22001990080025	Exam Center:M-2405	
Student Name: ARJU Father Name: VIJAY SINGH	Eligibility : Provisional	Medium: Hindi/English Gender: Female	

Image not found or type unknown

Vernacular Name: NA	Phy. Challenged: No	Appearance Type: Fresh
---------------------	---------------------	------------------------

Exam Center: CMK National PG College, Sirsa

SN.	Paper Code	Paper Name (EA - External Assessment, IA - Internal Assessment)	Date	Time	Signature of the Invigilator
1	MA/ECO/9/OEC4	Money Banking & Public Finance	EA		
2	MCOM/GEN/4/DSC1/MM	Retail Management	EA		
3	MCOM/GEN/4/DSC2/MM	Rural Marketing	EA		
4	MCOM/GEN/4/DSC3/MM	Industrial Marketing	EA		
5	MCOM/GEN/4/DSC4/MM	Social Marketing	EA		
6	MCOM/GEN/4/CC13	Strategic Management	EA		
7	MCOM/GEN/4/CC14	E-Commerce	EA		

NOTE: 1. Students are requested to check their details e.g. Name, Father's Name and subjects codes etc., if any discrepancy found, contact Result Branch immediately. During Examination use of any communication devices is strictly prohibited.

2. The Students are advised to see www.cdlu.ac.in or www.onlinecdlu.ac.in for any Notice/Change in date sheet etc. The students shall check and ensure that all the pages of answer sheet are intact. If the pages of answer sheet are not intact, they should report to the Assistant Superintendent/Invigilator for the discrepancies if any. No complaint, thereafter, in this regard will be entertained.

3. The Admit Card is also valid for Practical Examination (Where ever Applicable).

Controller of Examination



www.onlinecdlu.ac.in
Chaudhary Devi Lal University

Sirsa , Pin- 125055, Haryana (India)

Examination Admit Card
Master of Commerce-Regular-Semester-IV for May, 2024 Examination
C.M.K. National P.G. College, Sirsa

Image not found or type unk

Image not found or type unk

PRN No.:22001990080026	Roll Number: 22001990080026	Exam Center:M-2405	
Student Name: PREETI RANI Father Name: SHANKAR LAL	Eligibility : Provisional	Medium: Hindi/English Gender: Female	

Vernacular Name: NA	Phy. Challenged: No	Appearance Type: Fresh
---------------------	---------------------	------------------------

Exam Center: CMK National PG College, Sirsa

SN.	Paper Code	Paper Name (EA - External Assessment,IA - Internal Assessment)	Date	Time	Signature of the Invigilator
1	MA/ECO/9/OEC4	Money Banking & Public Finance	EA		
2	MCOM/GEN/4/DSC1/FM	Management of Banks and Financial Institutions	EA		
3	MCOM/GEN/4/DSC2/FM	Financial Markets and Services	EA		
4	MCOM/GEN/4/DSC3/FM	Business Taxation	EA		
5	MCOM/GEN/4/DSC4/FM	Portfolio management	EA		
6	MCOM/GEN/4/CC13	Strategic Management	EA		
7	MCOM/GEN/4/CC14	E-Commerce	EA		

NOTE: 1. Students are requested to check their details e.g. Name, Father's Name and subjects codes etc., if any discrepancy found, contact Result Branch immediately. During Examination use of any communication devices is strictly prohibited.
2. The Students are advised to see www.cdlu.ac.in or www.onlinecdlu.ac.in for any Notice/Change in date sheet etc. The students shall check and ensure that all the pages of answer sheet are intact. If the pages of answer sheet are not intact, they should report to the Assistant Superintendent/Invigilator for the discrepancies if any. No complaint, thereafter, in this regard will be entertained.
3. The Admit Card is also valid for Practical Examination (Where ever Applicable).

Controller of Examination



www.onlinecdlu.ac.in
Chaudhary Devi Lal University

Sirsa , Pin- 125055, Haryana (India)

Examination Admit Card
Master of Commerce-Regular-Semester-IV for May, 2024 Examination
C.M.K. National P.G. College, Sirsa

Image not found or type unknown

PRN No.:22001990080027	Roll Number: 22001990080027	Exam Center:M-2405	
Student Name: KASHISH Father Name: PAWAN KUMAR	Eligibility : Provisional	Medium: Hindi/English	
		Gender: Male	

Image not found or type unknown

Vernacular Name: NA	Phy. Challenged: No	Appearance Type: Fresh
---------------------	---------------------	------------------------

Exam Center: CMK National PG College, Sirsa

SN.	Paper Code	Paper Name (EA - External Assessment, IA - Internal Assessment)	Date	Time	Signature of the Invigilator
1	MA/ECO/9/OEC4	Money Banking & Public Finance	EA		
2	MCOM/GEN/4/DSC1/MM	Retail Management	EA		
3	MCOM/GEN/4/DSC2/MM	Rural Marketing	EA		
4	MCOM/GEN/4/DSC3/MM	Industrial Marketing	EA		
5	MCOM/GEN/4/DSC4/MM	Social Marketing	EA		
6	MCOM/GEN/4/CC13	Strategic Management	EA		
7	MCOM/GEN/4/CC14	E-Commerce	EA		

NOTE: 1. Students are requested to check their details e.g. Name, Father's Name and subjects codes etc., if any discrepancy found, contact Result Branch immediately. During Examination use of any communication devices is strictly prohibited.

2. The Students are advised to see www.cdlu.ac.in or www.onlinecdlu.ac.in for any Notice/Change in date sheet etc. The students shall check and ensure that all the pages of answer sheet are intact. If the pages of answer sheet are not intact, they should report to the Assistant Superintendent/Invigilator for the discrepancies if any. No complaint, thereafter, in this regard will be entertained.

3. The Admit Card is also valid for Practical Examination (Where ever Applicable).

Controller of Examination



www.onlinecdlu.ac.in
Chaudhary Devi Lal University

Sirsa , Pin- 125055, Haryana (India)

Examination Admit Card
Master of Commerce-Regular-Semester-IV for May, 2024 Examination
C.M.K. National P.G. College, Sirsa



PRN No.:22001990080028	Roll Number: 22001990080028	Exam Center:M-2405	
Student Name: AASHIKA Father Name: PANKAJ GOYAL	Eligibility : Provisional	Medium: Hindi/English	Gender: Female

Aashika

Vernacular Name: NA	Phy. Challenged: No	Appearance Type: Fresh
---------------------	---------------------	------------------------

Exam Center: CMK National PG College, Sirsa

SN.	Paper Code	Paper Name (EA - External Assessment, IA - Internal Assessment)	Date	Time	Signature of the Invigilator
1	MA/ECO/9/OEC4	Money Banking & Public Finance	EA		
2	MCOM/GEN/4/DSC1/FM	Management of Banks and Financial Institutions	EA		
3	MCOM/GEN/4/DSC2/FM	Financial Markets and Services	EA		
4	MCOM/GEN/4/DSC3/FM	Business Taxation	EA		
5	MCOM/GEN/4/DSC4/FM	Portfolio management	EA		
6	MCOM/GEN/4/CC13	Strategic Management	EA		
7	MCOM/GEN/4/CC14	E-Commerce	EA		

NOTE: 1. Students are requested to check their details e.g. Name, Father's Name and subjects codes etc., if any discrepancy found, contact Result Branch immediately. During Examination use of any communication devices is strictly prohibited.
2. The Students are advised to see www.cdlu.ac.in or www.onlinecdlu.ac.in for any Notice/Change in date sheet etc. The students shall check and ensure that all the pages of answer sheet are intact. If the pages of answer sheet are not intact, they should report to the Assistant Superintendent/Invigilator for the discrepancies if any. No complaint, thereafter, in this regard will be entertained.
3. The Admit Card is also valid for Practical Examination (Where ever Applicable).

Boole

Controller of Examination



www.onlinecdlu.ac.in
Chaudhary Devi Lal University

Sirsa , Pin- 125055, Haryana (India)

Examination Admit Card
Master of Commerce-Regular-Semester-IV for May, 2024 Examination
C.M.K. National P.G. College, Sirsa



PRN No.:22001990080029	Roll Number: 22001990080029	Exam Center:M-2405	
Student Name: SIMRAN Father Name: SUKHVINDER SINGH	Eligibility : Provisional	Medium: Hindi/English Gender: Female	

Vernacular Name: NA	Phy. Challenged: No	Appearance Type: Fresh
---------------------	---------------------	------------------------

Exam Center: CMK National PG College, Sirsa

SN.	Paper Code	Paper Name (EA - External Assessment, IA - Internal Assessment)	Date	Time	Signature of the Invigilator
1	MA/ECO/9/OEC4	Money Banking & Public Finance	EA		
2	MCOM/GEN/4/DSC1/FM	Management of Banks and Financial Institutions	EA		
3	MCOM/GEN/4/DSC2/FM	Financial Markets and Services	EA		
4	MCOM/GEN/4/DSC3/FM	Business Taxation	EA		
5	MCOM/GEN/4/DSC4/FM	Portfolio management	EA		
6	MCOM/GEN/4/CC13	Strategic Management	EA		
7	MCOM/GEN/4/CC14	E-Commerce	EA		

NOTE: 1. Students are requested to check their details e.g. Name, Father's Name and subjects codes etc., if any discrepancy found, contact Result Branch immediately. During Examination use of any communication devices is strictly prohibited.
2. The Students are advised to see www.cdlu.ac.in or www.onlinecdlu.ac.in for any Notice/Change in date sheet etc. The students shall check and ensure that all the pages of answer sheet are intact. If the pages of answer sheet are not intact, they should report to the Assistant Superintendent/Invigilator for the discrepancies if any. No complaint, thereafter, in this regard will be entertained.
3. The Admit Card is also valid for Practical Examination (Where ever Applicable).

Controller of Examination



www.onlinecdlu.ac.in
Chaudhary Devi Lal University

Sirsa , Pin- 125055, Haryana (India)

Examination Admit Card
Master of Commerce-Regular-Semester-IV for May, 2024 Examination
C.M.K. National P.G. College, Sirsa



PRN No.:22001990080030	Roll Number: 22001990080030	Exam Center:M-2405	
Student Name: MANPREET SINGH Father Name: JASKARAN SINGH	Eligibility : Provisional	Medium: Hindi/English	Gender: Male

Manpreet Singh

Vernacular Name: NA	Phy. Challenged: No	Appearance Type: Fresh
---------------------	---------------------	------------------------

Exam Center: CMK National PG College, Sirsa

SN.	Paper Code	Paper Name (EA - External Assessment, IA - Internal Assessment)	Date	Time	Signature of the Invigilator
1		EA			

NOTE: 1. Students are requested to check their details e.g. Name, Father's Name and subjects codes etc., if any discrepancy found, contact Result Branch immediately. During Examination use of any communication devices is strictly prohibited.
2. The Students are advised to see www.cdlu.ac.in or www.onlinecdlu.ac.in for any Notice/Change in date sheet etc. The students shall check and ensure that all the pages of answer sheet are intact. If the pages of answer sheet are not intact, they should report to the Assistant Superintendent/Invigilator for the discrepancies if any. No complaint, thereafter, in this regard will be entertained.
3. The Admit Card is also valid for Practical Examination (Where ever Applicable).

Controller of Examination